GUERNSEY

BREEDERS' JOURNAL

Kampland Guernsey Farm

B
Eugene B. Power
University Microfilms
313 N. First Street
Ann Arbor, Michigan

GOLDEN GUERNSEY

September 1, 1957

VACCINATED — ACCREDITED

FOREMOST GUERNSEYS

Foremost Footprint

Foremost in Name and Breeding Fame

Langwater Foremost

CONGRATULATIONS

To These Four Arkansas Breeders For Taking Advantage Of Their Opportunity To Own Bulls Of Proven Foremost Breeding.

WE ARE PLEASED TO SELL THESE SIRES AND HAVE THEM GO TO "THE LAND OF OPPORTUNITY"

1. ED and PAULINE WEBB, Bentonville, Ark., have selected a Distinctive son for their herd of 25 head.

FOREMOST DISTINCTIVE JUSTICE

Born August 19, 1956

Sire: **McDONALD FARMS DISTINCTIVE, AR**
15 daus., 23 rec. M.E.—305—2x av. 10140 M. 528 F. an increase of 1056 lbs. milk, 64 lbs. fat over their dams.

His Dam

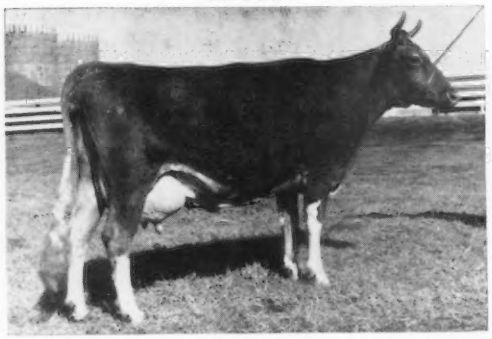

SKYLINE JUST RILMA, VG '49 '57
13238—681—Jr4—365—3x, 10008—497—6yrs—305C—2x, 9562—515—9yrs—HIR—2x in 313 days. Dam of Foremost J. C.'s Rilma, VG '55, 15098—627—Jr2—365C—3x, 15832—675—Sr3—365C—3x.

2. SID RAKES, Bentonville, Ark., has selected a grandson of Footprint's Quality for his herd of 65 head.

FOREMOST Q. J. C.'S CUPID

Born December 18, 1956
7 nearest dams, 25 rec. av. 14489—727

Sire: **FOREMOST QUALITY'S J. C.**
Dam: **FOREMOST FOOTPRINT'S ECHO,** 12662—586—Sr3—365—3x, 10395—457—Jr4—HIR—2x in 222 days. A daughter of Patty Marie of Elm Echo, E '55.

His Sire's Dam

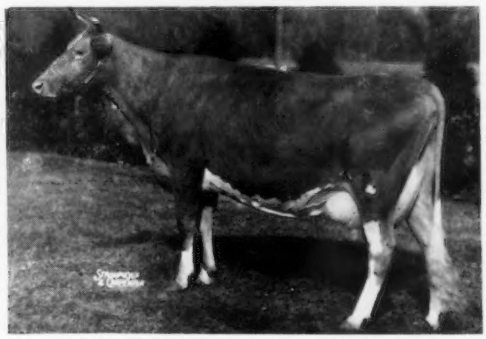

FOREMOST FOOTPRINT'S QUALITY, E '57
17522—889—Jr4—365C—3x, 19514—979—5yrs—365—3x
15212—729—7yrs—HIR—365—2x, 15481—768—9yrs—HIR—365—2x

3. ROSS H. MENDENHALL, Rogers, Ark., selected a Footprint son for his herd of 78 head.

FOREMOST FOOTPRINT'S DISTINCTIVE

Born February 17, 1957

A ¾ brother-in-blood to Foremost Footprint's Rose, VG '57, 14914—794—5yrs—365—2x.

Sire: **FOREMOST FOOTPRINT, AR**
Dam: **FOREMOST DISTINCTIVE ROSE**
5049—245—Jr2—HIR—2x in 162 days

His Dam's Dam

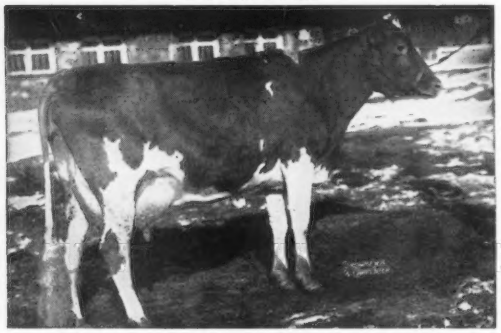

FOREMOST ROYAL'S ROSE
12992—728—Jr2—365—3x
17685—*994—Sr3—365C—3x, Class Leader 8th place fat
15265—*839—Sr4—305C—3x, Class Leader 6th place fat

4. CARL and ETHEL EVANS, Bentonville, Ark., have selected a grandson of St. Albans Actor's Pretty Spot for their herd of 30 head.

FOREMOST ACTOR'S EMINENT

Born April 21, 1957

Sire: **LAKE CLIFF SPOT ACTOR VALIANT**
Dam: **FOREMOST FOOTPRINT'S FAITHFUL** (VG '55 '57)
13983—619—Sr2—365C—3x, 12323—560—Sr4—305C—3x
13100—604—5yrs—365C—3x, 6354—272—7yrs—HIR—2x in 99 days.

His Sire's Dam

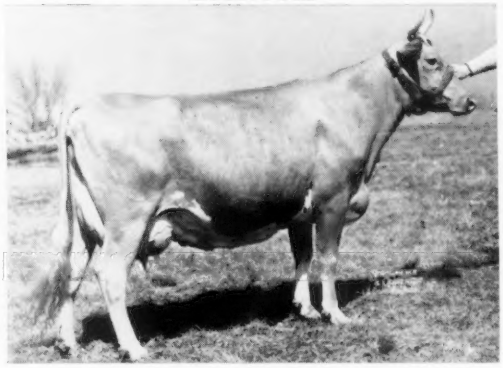

ST. ALBANS ACTOR'S PRETTY SPOT (E '51)
17019—842—DD—1095, 16536—800—AA—1095. Dam of St. Albans Monarch Pretty Spot, *21324—*1086—Sr4—365—3x, Class Leader 2nd milk, 5th fat.

SEND FOR PEDIGREES AND PRICES ON BULLS AND FEMALES BRED SIMILARLY TO THESE.

FOREMOST GUERNSEYS

Department of Dairy Husbandry, University of Missouri, Columbia, Missouri — Telephone: GIbson 3-7290
Farm located on Highway 40, eight miles west of Columbia.
Address correspondence to Foremost Farm, R. R. 3, Columbia, Missouri
Telephones — Farm Office: GIbson 2-6276, Supt's Residence: GIbson 2-5251

LAURENCE R. RAINEY, Superintendent — A. C. RAGSDALE, Dept. Chairman — BRYAN LAIL, Herdsman

LANGWATER FARM

presents
Three more of our younger matrons:

LANGWATER ACME'S LUSTRE
On test Jr4, in 251 days
has 10153—505.

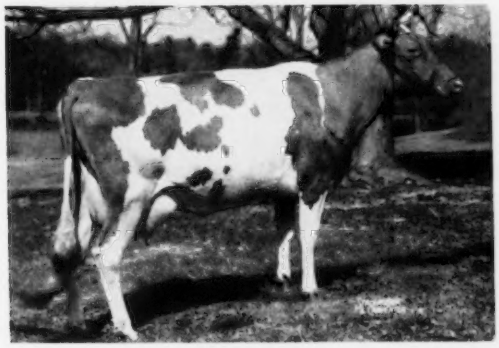

LANGWATER ACME'S PIPPIN
On test Jr3, in 299 days
has 13610—727.

LANGWATER ACME'S EDELWEISS
On test Jr3, in 253 days
has 13601—591.

These very creditable producing daughters of Langwater Acme will substantially enhance the worth of the progeny of this bull, which include:

Langwater Bridesmaid	18789—*1007	(6th in fat)	Sr3	365C—3x
Langwater Dot	*20804—947	(2nd in milk)	Sr3	365—3x
Langwater Acme's Ophelia	12815—660		Sr2	365—3x

LANGWATER ACME is a full brother to Langwater Dainty, she the dam of our Junior herd sire, LANGWATER SELECT.

In the July 1 Journal, 89 sire summaries were listed. They averaged 8005 milk — 420 fat. Langwater Sagamore topped the list in milk with 10773—517 fat. He was, however, second in fat to Chicona Novelty's Knight with 544 lbs., he a line-bred Langwater Traveler.

Federal Accredited No. 78201 — Mass. Abortion Free No. 116

LANGWATER FARM

North Easton, Massachusetts

JOHN S. AMES, Owner — JOSEPH NAGLE, Herdsman — F. C. SHAW, Manager

GUERNSDEL offers — This Young Son of Duke, Out of Guernsdel Princess Ava

GUERNSDEL MAXIM ARTHUR

Born May 21, 1957

See What Mr. Crusellas Has To Say About A Daughter of His Full Brother

RAMON F. CRUSELLAS
Apartado 301
HABANA

July 11, 1957

Mr. B. F. Spencer, Manager
GUERNSDEL FARM
Route 2, Chapel Hill, N. C.

Dear Mr. Spencer:

Enclosed is a snapshot of a heifer born on March 14, 1957 by Maxim Andy and out of Raemelton Kella Utmost.

At 3 months and 23 days old her height at withers was 38.6 inches and heart girth 45½ inches.

Besides this heifer there are others that look very promising.

I am very happy to own Maxim Andy.

Yours truly,

R. F. Crusellas

Encl.
RFC/eb

A Daughter of His Full Brother

Sire: **GUERNSDEL MAXIM ANDY**
(See our advertisement in the May 1, 1957 issue).

His Sire

BOURNEDALE MAXIM'S DUKE
Half-interest sold to Lauxmont Farms for $7,500. His 7 nearest dams av. 15392—811. His first 9 daughters M.E.—305—2x increased production 3246 M, 141 F over their dams.

His Dam

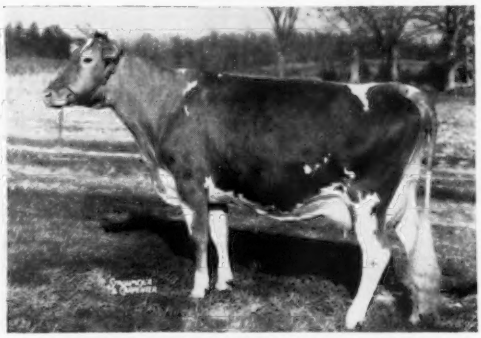

GUERNSDEL PRINCESS AVA, VG '55
11552—636—Sr2—365C—3x
10222—565—Sr3—365C—3x
10691—551—Sr4—305C—3x
12000—639—8yrs—365—3x (pending)

On retest with 3760—170—9yrs in 80 days.

Next Dam: **Martha's Agate of Chilbrook**
4 records, all over 640 including 14601——756—8yrs—365C—3x.

Here is a young bull priced to sell and will soon be ready for light service.

Federal Accredited Herd No. 1850 — State Bang's Free No. 178

GUERNSDEL FARM — **University, North Carolina**

DR. H. C. CARR, Owner — Telephone Durham, N. C., 80922 — B. F. SPENCER, Manager

Mail address: R. 2, Chapel Hill, North Carolina

Buy with Confidence!

INDEX

To Advertisers

Attebroc Farm—N. Y. 488

Bacon, Roger D. & Olin G.—Mass. 477
Badger Breeders—Wis. 491
Bartlett, Carl T. & Tom—Ind. 483
Black Hole Hollow Farms—N. Y. 546
Bluff View Farm—Texas 445
Box 23 481
Brandtjen Farms—Minn. 511
Brockwell Farm—Wash. 549
Brookberry Farm—N. C. 506
Busy Biddy Farms—Ind. 552
Butterton Guernsey Farm—Calif. 447

Caroldon Farm Guernsey Dispersal—Del. 548
Central Ohio Breeding Assn.—Ohio 553
Central States Sales Co.—Texas 478
Chado Farms—N. J. 520
Chedco Farm—Mass. 487
Clear Springs Farm—N. C. 495
Clearview Farm—Ohio 512
Coldsprings Farm—Pa. 560
Cone's Dairy—Fla. 508
Conover's Guernsey Dairy—N. J. 513
Crestwood Farm—Minn. 556
Cross Arrows Farm—S. C. 505
Curtiss IMproved Stud Service, Inc.—Ill. 523

Davies Dairy Dell—Ore. 556
Deep Lake Farm—Conn. 477
Douglaston Manor Farm—N. Y. 559
Dunn & Harwood—N. Y. & Mass. 476
Dunn's Tour—N. Y. & Mass. 483

Edisto Farms—S. C. 504
Elvadale Farm—Ill. 548
Erwin, Francis K.—N. H. 477
Eskdale Farm—N. C. 496

Fairlawn Farms—Mass. 443
Foremost Guernseys—Mo. II. Cover
Forge Hill Farm—N. Y. 528
Fox River Valley Sale—Wis. 551
Franklin Serum Co.—Colo. 474

Gold Banner Farm—Ohio 510
Golden Arrow Farms—Ind. 477
Golden Grange—Ind. 545
Golden Harvest Farm—Conn. 492
Graham Scientific Breeding School—Mo. 480
Grand National Livestock Exp.—Calif. 474
Grayce Farms—Pa. 449
Green Meadow Sale—N. J. 484-517
Green Pastures Farm—Kans. 557
Greystone Farm—N. Y. 524
Guernsdel Farm—N. C. 438
Guernsey Breeders' Journal—N. H. 550
Guernsey Land—N. Y. 526
Gunstock Hill Farm—N. H. 480

Hanover Hill Farms—N. Y. 531
Hickory Ridge Farm—N. Y. 526
Hideaway Farm—Ohio 552
High Meadows Farm—N. Y. 529
Holcomb Farm—N. Y. 532
Hominy Hill Farm—N. J. 517
Horse Shoe Falls Farms—R. I. 552
Huntington County—Ind. 552

Ideal Guernsey Farms—N. J. 440
Indiana G. B. A.—Ind. 484

Kansas Guernseys—Kans. 557
Kimberton Farms—Pa. 498
Kingendale Guernsey Farm—Ind. 494
Kingston & Associates, Delbert H.—Ill. 551

Laacke Co., R.—Wis. 477
Langmore Farm—N. Y. 494, 530
Langwater Farm—Mass. 437
Larch Hollow Farm—N. Y. 528
Leafy Lane Farm—Ind. 497
Lookout Valley Farm—Wis. 497
Lookwell Farms—Ind. 490
LushAcres Herd Dispersal—Mass. 518, 519
Lyrene Guernsey Farm—Mich. 499

Mac-Ra Co.—Calif. 478
Maple Leaf Farm—Minn. 498
McDonald Farms—N. Y. 446, 525
Meadow-Gold Farm—Mich. 499
Merryman Co., The—Md. 485, 522, 523, 554, 555, IV. Cover
Merryman's 99th Sale—Md. IV. Cover
Monterey Farms—Del. 486
Mt. Ararat Farms—Md. 521
Mt. Ephraim Farm—Md. 503
Mulberry Hill Farm—Md. 489

National Agri'l Supply Co.—Wis. 480
National Dairy Cattle Congress—Iowa 478
Nebraska Guernsey Sale—Nebr. 481
New Jersey Guernseys—N. J. 520
New York State Sale—N. Y. 522-532
Normandy Farm—Ind. 514, 515

Onahill Farm—N. J. 520
Orchard Crest Farm—N. J. 512

Pate Sales Co.—N. J. 482, 518, 519
Pennsylvania GBA—Pa. 548
Pine Grove Dairy Farms—Va. 483
Prestdale Farm—Idaho 496

Ralston Purina Co.—Mo. 479
Ransom Farm—Kans. 557
Rexden Farm—Vt. 493
Rich Neck Manor Farm—Md. 507

Seco Farms—Mo. 502
Shamrock Farm Dairy—Ariz. 501
Shamrock Farm—Minn. 516
Skagit County—Wash. 549
Southeastern Penna A. B. C.—Pa. 547
Southern Oregon—Ore. 556
Standard Brands, Inc.—N. Y. 475
Stebbins Dairy—Fla. 493
Strohmeyer and Carpenter—N. Y. 477
Sunrise Farm—Kans. 557

Tarbell Guernsey Farm—N. Y. 510, 530
Tohickon Creek Farm—Pa. 498
Transcript Printing Co.—N. H. 477
Twin Birch Farm—N. Y. 532

Valley Oaks Farm—Ill. 558
Valley Set Farm—Ind. 508
Van Dyke Guernsey Farm—Minn. 516
Vermont State Sale—Vt. 476
VioBin Corporation—Ill. 477

Wabeek Farm Dispersal—Mich. 554, 555
Wendover Farm Dispersal—N. J. 482
Western Pennsylvania ABC—Pa. 500
Weston Mfg. & Supply Co.—Colo. 477
Wethersfield Farm—N. Y. 527
Wetmore, Fred C.—Ohio 478
White Lick Farm—Ind. 509
Woodland Farm—N. Y. 493
Wyno Farms—Pa. III. Cover

Chat . . .

The MINNESOTA VALLEY BREEDERS ASSOCIATION, New Prague, Minn., was completely destroyed by fire, caused from spontaneous combustion, on August 10. In addition to a complete loss of buildings it is reported that some 40 bulls were destroyed by the fire. Wallace Miller, manager of the unit, was attending the 10th annual meeting of the National Artificial Breeding Association, Toronto, Ontario, Canada, when he was called home because of this terrible tragedy.

Few men in the Guernsey business travel more than JOHN MERRYMAN. A recent week found him arriving home on Sunday from auctioneering a sale at Bristol, Va., a sale at Trenton, N. J., on Monday, Michigan on Tuesday, Canada for a sale on Wednesday, and Washington State on Thursday, Friday and Saturday to auctioneer a sale and judge a show.

THE GEORGE CLEVER FAMILY, Cleverlands, Tracy, Calif., is rejoicing because of a new herd average of 478.9 lbs. of fat on 117 cows. They are also pleased with their sales of registered females. Buyers have included Mr. and Mrs. Edward Souza of Paso Robles, Louis Amabile of Los Banos, Chester Chesholm of Salinas, and Harold F. Hill, Herb Grow, and Thomas and Robert Koster of Riverdale.

DON'T FORGET

THE 30-DAY SOUTH AMERICAN GOOD WILL AIR TOUR FEBRUARY 22—MARCH 25, 1958

•

Plan to join your Guernsey friends on this tour of Central and South America. See 10 Latin American Countries, and promote Guernseys.

Send your reservations directly to Travel Service Bureau, Inc., 30 Dedham Avenue, Needham, Massachusetts.

Entered as Second Class Matter, December 15, 1909, at the Post Office, Peterborough, New Hampshire, under act of March 3, 1879. Acceptance for mailing special rate of postage provided in section 1113, Act of October 3, 1917; Authorized August 9, 1918.

Ideal Guernsey Farms

GOLDEN GUERNSEY

BUILDING ☆ FOR ☆ A ☆ CENTURY

"THE WORLD'S LARGEST HERD OF PURE BRED GUERNSEYS"

NO BUSINESS TRANSACTED ON SUNDAY

WE ARE PROUD AND VERY PLEASED THE WAY CANADIAN GUERNSEY BREEDERS ACCEPTED OUR 5 CONSIGNMENTS TO THE FOURTH ONTARIO GUERNSEY CLASSIC AT KING, ONTARIO, JULY 31, 1957.

WE THANK THE FOLLOWING BUYERS, AND APPRECIATE THE BIDDING OF OTHER BREEDERS AT THE SALE.

OUR FIVE 2-YEAR-OLDS SOLD FOR AN AVERAGE OF $1,090

1. **IDEAL'S SUPERIOR'S PRIDEFUL**
   $1,550 to Mrs. R. H. Robertson, Rennwood Farms, Cobourg, Ontario.
   Sire: **Ideal's Superior, AR**
   Dam: **Ideal's Jubilee's Pride**
   17177—978—6yrs—365—3x

2. **IDEAL'S STANDBEST CLOE**
   $1,050 to Jack Fraser, Kingfield Farms, Concord, Ontario.
   Sire: **Ideal's Standbest, AR**
   Dam: **Ideal's Rose King's Cloe**
   13789—798—Sr2—365—3x

3. **IDEAL'S MAXIMUM'S MELANIE**
   $1,050 to Henry Borden, King, Ontario.
   Sire: **Ideal's Maximum**
   Dam: **Ideal's Beacon's Melanie**
   15725—991—Jr2—365—3x

4. **IDEAL'S L. D.'S QUINCE**
   $1,000 to M. Heron, R. R. No. 3, King, Ontario.
   Sire: **Ideal's Lettie's Duke, AR**
   Dam: **Ideal's Beacon's Quince**
   15133—647—Sr3—365C—3x

5. **IDEAL'S PONTIUS MAB**
   $800 to Jack Fraser, Kingfield Farms, Concord, Ontario.
   Sire: **Ideal's Pontius**
   Dam: **Ideal's L. D.'s Mab**
   15007—812—Sr3—365—3x

WE SELECTED 2 TOP FEMALES FOR OUR HERD—
FRASERDALE REX'S HILDA, top of the sale, and **RENNWOOD NEPTUNE'S JUNE.**

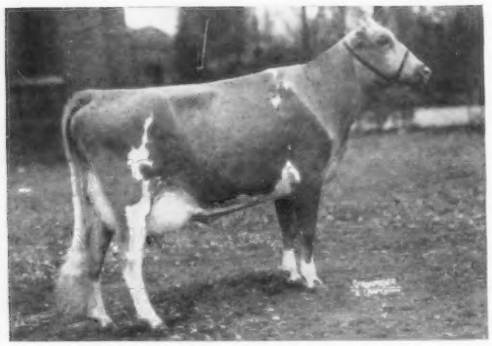

Sold for $2,200
10758—546—2yrs—365—2x
All-Canadian 3-year-old, 1956.
Winner of Brooknill Trophy, 1956.

← **FRASERDALE REX'S HILDA,** VG
Sire: **McDonald Farms Pre Rex**
Dam: **McDonald Farms High Mame,** E
16625—735—5yrs—365—3x
13460—608—6yrs—305—3x
10642—512—7yrs—365—2x

RENNWOOD NEPTUNE'S JUNE, VG, $1,500
8124—388—2yrs—305—2x
Sire: **McDonald Farms Jolly Neptune**
Dam: **Rennwood Trumpeter's Juliette,** VG
4 records over 500 lbs. fat
10525—574—3yrs—305—2x

FOR SALE . . . Very select sons of IDEAL'S SUPERIOR. On account of the loss of a large barn by fire, and because of the extreme drought, we are offering . . .

100 HEAD OF HEIFERS AND COWS, DUE IN SEPTEMBER AND OCTOBER, AT FARMER PRICES. COME OUT TO THE FARM AND PICK THEM OUT.

"IT'S ALL IN THE RECORDS"

JACOB TANIS & SONS, Proprietors
JOHN TANIS, D. V. M.
WILLIAM AULD, Herdsman

GOLDEN GUERNSEY

IDEAL GUERNSEY FARMS
Augusta - Sussex County - New Jersey

The American Guernsey Cattle Club

OFFICERS AND EXECUTIVE COMMITTEE

R. H. McMurtrie, Huntingburg, Ind., President '60.
Gavin W. McKerrow, Pewaukee, Wis., Vice-President '61.
Kent B. Hayes, Oklahoma City, Okla., 2nd Vice-President '58.
Robert D. Stewart, Secretary-Treasurer.
Kenneth A. Brighton, Attorney.
Merritt H. Adamson, Jr., Camarillo, Calif., '62.
Alvin C. Bush, R. D. 2, Muncy, Pa., '60.
W. W. Fitzpatrick, Quail Roost Farms, Rougemont, N. C., '62.
Delbert H. Kingston, Cary, Ill.,'62.
Otto H. Liebers, Lincoln, Nebr., '59.
John Lyman, Middlefield, Conn., '61.
Kenneth C. Price, Port Orchard, Wash., '59.
Lloyd S. Riford, Auburn, N. Y., '60.
G. B. Walker, Stoneville, Miss., '59.
Lloyd B. Wescott, R. 3, Clinton, N. J., '58.
John D. Worthington, Bel Air, Md., '61.
Howard J. Ziegler, Clyde, Ohio, '58.
(Year indicates Committee term expiration.)

ADMINISTRATION

Robert D. Stewart, Secretary-Treasurer.
C. M. Cummings, Office Manager.

COMPTROLLER

F. Russell Abbott.
Charles T. Heater, Asst.

HERD REGISTER

Irving E. Nichols, Director.

PURCHASES AND PRODUCTION

Elmer H. Shattuck, Director.
Leonard E. Cashion, Asst.-Production.

PERFORMANCE

Official Testing, Classification, Pedigrees and Performance Register.
Clarence W. Greenie, Director.
Socrates Kereazis, Asst.
George N. Eastman, Asst.

GUERNSEY BREEDERS' JOURNAL

Richard G. Price, Managing Editor-Advertising.
John W. Atwood, Asst. Editorial-Advertising.
Arlene M. Delaney, Asst. Editorial.
John R. Wheeler, Asst. Advertising.

PROMOTION

Ray L. West, Director.
Harold W. Adams, Asst.

EXTENSION

George W. Chambers, 342 W. Bridge St., Owatonna, Minn. Territory: Iowa, Kansas, Minnesota, Missouri, Nebraska, North Dakota, South Dakota and Wisconsin.
George B. Collins, 103 Gazette Bldg., Texarkana, Texas. Territory: Arkansas, Louisiana, Mississippi, Oklahoma, Tennessee (area west of Tenn. River), and Texas (except extreme southwestern tip).
M. L. Dawdy, 314 Robertson Bldg., 4th and Main St., Lafayette, Ind. Territory: Illinois, Indiana, Kentucky, Michigan and Ohio.
A. Wendell Fuhriman, Room 12, Thatcher Bldg., Logan, Utah. Territory: Arizona, California, Colorado, New Mexico, Nevada, Southwestern Texas, and Utah.
C. J. Jacobs, 103 Lanier Bldg., West Point, Ga. Territory: Alabama, Florida, Georgia, North and South Carolina and Tennessee (except area west of Tenn. River).
A. M. MacKay, 120 West Church St., Frederick, Md. Territory: Delaware, District of Columbia, Maryland, New Jersey, Pennsylvania, Virginia and West Virginia.
Elmer J. Meadows, Room 302, Corbett Bldg., Portland 4, Ore. Territory: Idaho, Montana, Oregon, Washington and Wyoming.
Joseph Pendergast, 3 Main St., Cobleskill, N. Y. Territory: Connecticut, Maine, Massachusetts, New Hampshire, New York, Rhode Island and Vermont.

TYPE CLASSIFICATION

Lawrence O. Colebank, 1 Circle Hill Drive, Knoxville 19, Tenn.

GUERNSEY

BREEDERS' JOURNAL

Vol. 100 **CONTENTS** No. 5

FOR THE ISSUE OF SEPTEMBER 1, 1957

THE COVER

Airview of Kampland Guernsey Farm, Byron Center, Mich., Donald Kamps, owner.

FEATURE ARTICLES

No Substitute for Good Management—By Richard G. Price 442
The Cow that Lays the Golden Eggs, Part I—By Melvin A. Scholl 450
Green Meadow—Coronation History, and Cattle I Have Known—By Gordon Hall 454
Washington Invitational Sale—By Elmer J. Meadows 460
4th Ontario Classic—By Earl N. Shultz 461
Blakeford Farms Dispersal—By A. M. MacKay 462
Brookside Dairy Farm Dispersal 463
11th Tri-State Sale 463
Minnesota Parish Shows—By George W. Chambers 464
Southwest, Mo., Show—By G. B. Secker 464
Southern Illinois Parish Show—By M. L. Dawdy 464
Maine Field Day—By Joseph Pendergast 464
Northwestern Illinois Parish Show—By George A. Campbell, Jr. 465
Kent-Sussex Counties, Del., Fair—By Wm. H. Juzi 465
Kentucky District Shows—By M. L. Dawdy 466
Burlington County, N. J., Show—By Louis Goedecke 466
Bourbon, Mo., District 9, Show—By G. B. Secker 466

DEPARTMENT INDEX

Advertisers' Index 439
Classification Schedule 448
GOLDEN GUERNSEY Distributors' News 472
Applicants for Membership 476
What the Cows are Doing on Official Test 533–544

CHANGES AMONG THE LEADERS:

Nyala Supreme Bettina 467
McDonald Farms Miss Snooks 467
Edgewood Hollistans Isabel 467
Bluff View Queen Hope 467
Mendale King's Pearl 467
Haddon's J. Tina 467
Mendale King's Princess 467
Holly of Smilin' Acres 468

Subscription Price: United States, South America and Central America, $2.00 for 1 year, $3.00 for 2 years; $5.00 for 5 years. Canada, 60c additional per year. Foreign, $4.50 per year.

CLOSING DATES FOR ADVERTISING COPY
7th of the month preceding for issue of the 1st.
23rd of the month preceding for issue of the 15th.

Published the first and fifteenth of each month by The American Guernsey Cattle Club, 70 Main St., Peterborough, New Hampshire

© 1957, by The American Guernsey Cattle Club.

No Substitute for Good Management

By RICHARD G. PRICE

IMPROVED management practices go hand in hand with increased production and greater profits. Feeding, care and management of a herd contribute at least 60 per cent of the results obtained. If a dairyman is to maintain a top purebred herd of high producing, good type cows, they must have good care.

Give heifers the right start in life. A well-grown youngster in the herd is the first step toward building a better and more profitable herd. Special attention should be paid to properly growing out heifers. They should always be fed plenty of good quality roughage, with special emphasis continually placed on keeping them in good growing condition at all times. Heifers that become too fat have a tendency to make extra fatty tissue in the udder. They never milk as well, and oftentimes become hard breeders.

Proper handling of calves may be a major factor in profitable herd operation. Future profits are dependent upon growing out the right kind of replacements from the calf crop. Inheritance is important, and plays a major role, but certainly good management is basic.

The cheapest, fastest and most gratifying development of dairy animals is in the early part of their lives. The right kind of roughage is important in any calf-raising program, and young calves should not be expected to handle the same heavy protein roughages that are fed to mature cows.

To develop good dairy cows, calves should be well fed for the first six to eight months, then many successful dairymen prefer to let their heifers rough it until they are four or five months in calf. Heifers can be kept growing with less high protein and less fattening feed. Once the heifers reach calving time, they should not be overfed. Cows well fed, but not over conditioned, will produce milk more economically, will breed more regularly and have less udder trouble than cows that are pushed hard.

There are no hard and fast rules that can be set down for all cases. Study your cattle. They are all different. There is no substitute for good management in building and developing a herd.

Golden Guernsey, Inc.

Officers

R. H. McMurtrie, Huntingburg, Ind., President '60.
Gavin W. McKerrow, Pewaukee, Wis., Vice-President, '61.
Robert D. Stewart, Secretary-Treasurer.
F. Russell Abbott, Comptroller, Charles T. Heater, Asst.

Directors

Kent B. Hayes, Oklahoma City, Okla.
Gavin W. McKerrow, Pewaukee, Wis.
Kenneth C. Price, Port Orchard, Wash.
John D. Worthington, Bel Air, Md.

Golden Guernsey Committee

W. W. Fitzpatrick, Chairman, Quail Roost Farms, Rougemont, N. C., '58.
Merritt H. Adamson, Jr., Camarillo, Calif., '60.
Otto H. Liebers, Route 1, Lincoln 2, Nebr., '58.
Gavin W. McKerrow, Pewaukee, Wis., '59.
Kenneth C. Price, Port Orchard, Wash., '60.
Frank D. Brown, Jr., Port Deposit, Md., '59.
G. B. Walker, Stoneville, Miss., '58.
(Year indicates Committee term expiration.)

Administration

J. Frank Johnson, Director of Public Relations.
W. Donald Moffat, Director of Milk Sales.
Mike Stuhlsatz, Representative.
Janet O. Frost, Representative.
Marjorie Thatcher, Representative.

Field Representatives

MICHIGAN

Floyd L. Greenburg, 753 W. Morrill St., Jackson, Mich.

NEW ENGLAND

Edmund G. Woodcock and Merrill P. Richey, 43 Hope Ave., Worcester, Mass.

TRI-STATES

Keith E. Swanson, 1900 South Willow, Sioux Falls, S. Dak.

STATE REPRESENTATIVES

CALIFORNIA

Arthur W. Telfer, Sec.
California G. C. C., Inc., Room 401, Calif. Fruit Bldg., Sacramento 14, Calif.

ILLINOIS

George A. Campbell, Jr., Field Sec., Illinois G. B. A., Inc., 5 North River Street, Batavia, Ill.

INDIANA

E. T. Wallace, Sec.
Ind. G. B. A., 412 Robertson Bldg., Lafayette, Ind.

MARYLAND

R. A. McLaughlin, Field Sec., Maryland Co-op. G. B. A., Box 69, Lutherville, Md.

MISSOURI

G. B. Secker, Field Representative.
Missouri G. B. A., Palmyra Rd., Hannibal, Mo.

NEW JERSEY

Wm. M. Nulton, Jr., Field Sec.
Louis Gruninger, Asst. Field Sec.
New Jersey G. B. A., New Jersey Agricultural Exp. Sta., New Brunswick, N. J.

NEW YORK

B. J. H. Rikert, Business Manager.
Arthur L. Mulford, Asst.
New York G. B. Co-Op., 1606 E. Erie Blvd., Syracuse, N. Y.

NORTH AND SOUTH CAROLINA

Mack H. Alman, Field Representative, North and South Carolina G. B. Associations, 114 Brookside Rd., Spartanburg, S. C.

OHIO

Howard R. Davis, Jr., Executive Secretary.
Robert E. Jones, Fieldman, Ohio G. B. A. Public Sq., Wooster, Ohio.

PENNSYLVANIA

William H. Juzi, Business Manager.
Lloyd R. Eyler, Golden Guernsey Representative.
John B. Blyholder, Jr., Northeastern Fieldman, Pennsylvania G. B. A., 601 Payne Shoemaker Bldg., P. O. Box 491, Harrisburg, Pa.
Charles W. Van Horn, Southeastern Fieldman, R. D. 2, Lansdale, Pa.
Wade White, Western Fieldman, Willard W. Walton, Asst., 211 Coulter Bldg., Greensburg, Pa.
John B. McVaugh, Newark, Del. Delaware and Pennsylvania Fieldman.

VIRGINIA

K. M. Mace, Field Sec., George R. Pankey, Asst., Virginia G. B. A., Room 204, Lyric Bldg., 9th and Broad Streets, Richmond, 19, Va.

WISCONSIN

John A. Lindsey, Field Sec., Wisconsin G. B. A., Box 14, Waukesha, Wis.

FAIRLAWN FARMS

BREEDERS OF GREEN MEADOW GUERNSEYS SINCE 1935

GREEN MEADOW HORNET

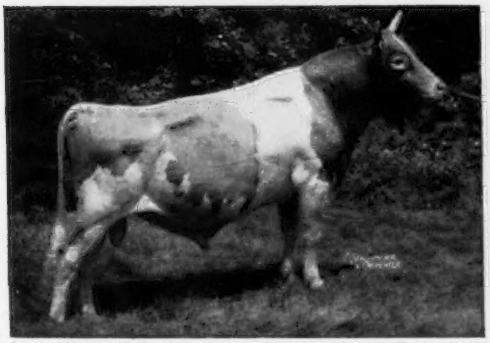

58 daus., 119 rec. M.E.—305—2x av. 9869 M, 4.7%, 467 F. 25 classified daus. av. 85.4, 4 Excellent.
Sire: **Green Meadow Coronation King**
Dam: **Green Meadow Hopeful**, 11438—631—A—3x

GREEN MEADOW PEERLESS

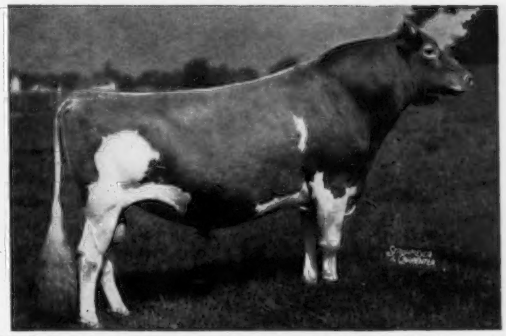

66 AR daus. 1 over 1000, 3 over 900, 12 over 800, 25 over 700, 36 over 600 lbs. fat. 21 classified daus. av. 86.7, 3 Excellent.
Sire: **Green Meadow Coronation Prince**
Dam: **Green Meadow Portia**, 11939—629—Sr2—365—3x

Fairlawn purchased HORNET in 1935 and PEERLESS in 1937. Anyone who has followed Green Meadow breeding knows their influence on our herd and on the breed.

FAIRLAWN H. EASTERN KING

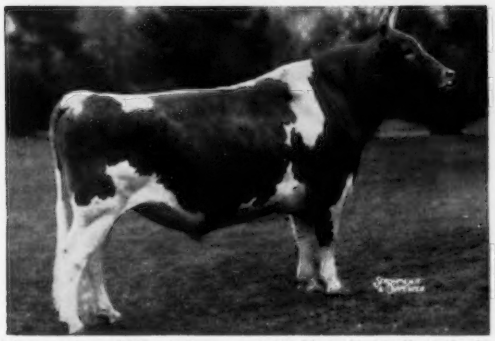

54 daus., 109 rec. M.E.—305—2x av. 10429 M, 5.2%, 538 F. 46 classified daus. av. 84.7, 7 Excellent.
Sire: **Green Meadow Hornet**
Dam: **Franchester Saffron**, 13987—795—A—3x

FAIRLAWN PEERLESS ACTOR

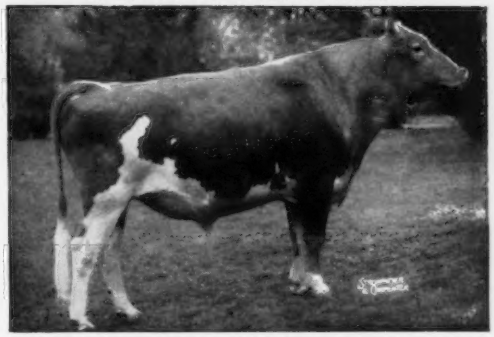

68 daus., 124 rec. M.E.—305—2x av. 10318 M, 4.8%, 496 F. 56 classified daus. av. 84.8, 10 Excellent.
Sire: **Green Meadow Peerless**
Dam: **Bright Lad's Actress, E**, *19146—*980—Jr4—365—3x

EASTERN KING and ACTOR were selected to carry on the job done by Hornet and Peerless, and their influence on the breed and on our herd has been and still is tremendous. There are sons and daughters of each throughout the country. Another son of Green Meadow Hornet, Fairlawn Actress' Hornet, has also had great influence, particularly through his sons.

FAIRLAWN K. WARRIOR

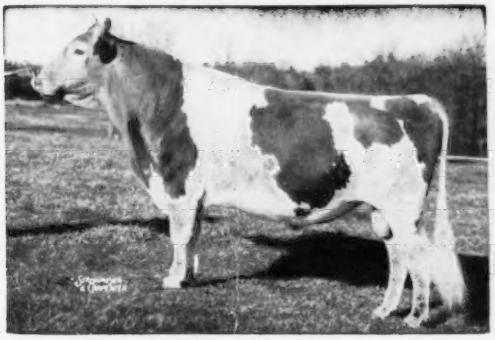

Sire: **Fairlawn H. Eastern King**
Dam: **Fairlawn H. Coquet**, VG, 16994—861—7yrs—365C—3x

SPORTSMAN'S EARNEST PEER

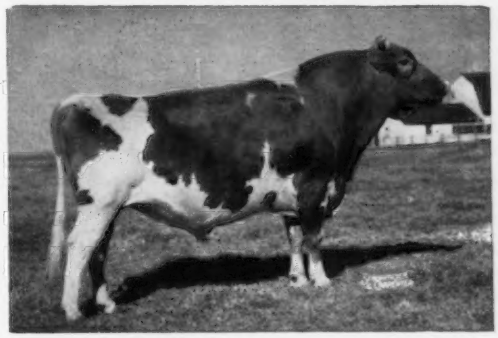

Sire: **Fairlawn Peerless Actor**
Dam: **Fairlawn F. P. Gusta**, 12684—610—5yrs—HIR—787 T.M.

Our present proven sires are double grandsons of our original Green Meadow sires and we are using them very heavily in our herd. We now own Warrior outright and have purchased 2 of his milking daughters from Partridge Hall Farm. We have several calves by each bull and most of our top cows are bred to them.

Besides using Green Meadow sires in our herd, many of the females that have been purchased from time to time have been rich in Green Meadow breeding. Every animal in our herd, with the exception of 4, has Green Meadow blood.

VISITORS WELCOME

FAIRLAWN FARMS ~ Millis, Massachusetts

A. M. SONNABEND, Owner — ANDY WARNER, Ass't Manager — DR. E. B. HOPPER, Manager

Telephone Frontier 6-2301

Guernsey Calendar

Sales

SEPTEMBER

Sept. 3. Glen Kircher's Elmkier Guernsey Farm Dispersal, Harrisonville, Mo. Sale managed by Donald J. Bowman, Hamilton, Mo.

Sept. 3. 22nd Annual Sale of the Chester County Guernsey Cattle Club, Fairgrounds, Chester, S. C.

Sept. 3. Franklin Lake Dairy Producers, Inc., Production Sale, Sussex, N. J., at Glenburnie Farm, Trenton, N. J. Sale managed by The Pate Sales Company, 2064 Lawrence Rd., Trenton 8, N. J.

Sept. 4. 3rd Edisto Farms Fall Production Sale, at the Farm, Denmark, S. C.

Sept. 5. 34th Annual Sale of the South Carolina Guernsey Cattle Club, State Fairgrounds, Columbia, S. C., 12:30 p. m. Mack H. Alman, 114 Brookside Rd., Spartanburg, S. C., Secretary-Treasurer, Dr. C. R. Hinson, Bennettsville, S. C., Chairman.

Sept. 5. Guernsey Dispersal, Peter Kruger, owner, Annville, Pa. Farm will also be sold. Sale managed by the Pennsylvania G. B. A., Box 491, Harrisburg, Pa.

Sept. 7. Springhead Farm Dispersal, J. L. Eastwick, owner, Paoli, Pa. Sale at the farm, near Chester Springs, Pa., managed by Garey Cattle Sales, 100 Walnut Lane, Morrisville, Pa.

Sept. 9. LushAcres Complete Dispersal, Henry Herbener, owner, Rehoboth, Mass. Sale managed by The Pate Sales Company, 2064 Lawrence Rd., Trenton 8, N. J.

Sept. 9. Bonnie Brae Dispersal, Frank and Pauline Brandt, owners, at the farm, R. D. No. 2, Rockford, Ohio, 12:30 p. m. Sale managed by the Ohio G. B. A., Wooster, Ohio.

Sept. 9. Liberty Bell Farm Dispersal, Libertyville, Ill. Sale managed by the Illinois G. B. A., Batavia, Ill., and Delbert H. Kingston & Associates, Cary, Ill.

Sept. 10. Mississippi G. B. A. Annual Sale, Hernando, Miss. Sale managed by the Coarsey Sales Service, Box 386, Athens, Tenn.

Sept. 10. Western New York Guernsey Breeders Sale, Cattaraugus County Fairgrounds, Little Valley, N. Y.

Sept. 11. 33rd Vermont Guernsey Sale, Fairgrounds, Rutland, Vt. Sale managed by Dunn & Harwood, Schoharie, N. Y., and Cordaville, Mass.

Sept. 11. Western Ohio Guernsey Sale, Fairgrounds, Celina, Ohio, 12:30 p. m. Sale managed by the Ohio G. B. A., Wooster, Ohio.

Sept. 12. 19th Florida Invitational Sale, Fairgrounds, Largo, Fla.

Sept. 12. Caroldon Farm Guernsey Dispersal, Dr. W. D. Thompson, owner, Middletown, Del., at Lancaster, Pa. Sale managed by the Pennsylvania G. B. A., P. O. Box 491, Harrisburg, Pa.

Sept. 14. Special Fall Milk Sale, Lafayette, Ind. Sale managed by the Indiana G. B. A., 412 Robertson Bldg., Lafayette, Ind.

Sept. 16. Louis Merryman's 99th Sale, Timonium, Md. Sale managed by The Merryman Company, Sparks, Md.

Sept. 19. 122nd Special Guernsey Sale, Lancaster, Pa. Sale managed by the Pennsylvania G. B. A., P. O. Box 491, Harrisburg, Pa.

Sept. 21. Tri-State Guernsey Sale, Utah State Fairgrounds, Salt Lake City, Utah. Sale managed by the Tri-State Association, Dwyth Daines, Chairman, Logan, Utah.

Sept. 23. Fox River Valley Sale, Fond du Lac, Wis. Sale managed by Delbert H. Kingston & Associates, Box 404, Cary, Ill.

Sept. 23. New York State Sale, Dutchess County Fairgrounds, Rhinebeck, N. Y. Sale managed by The Merryman Company, Sparks, Md., and the New York Guernsey Breeders' Co-Op., Inc., 1606 E. Erie Blvd., Syracuse, N. Y.

Sept. 24. 7th Annual Nebraska Cornhusker Sale, Fairgrounds, Lincoln, Nebr.

Sept. 24. Southwestern Ohio Guernsey Sale, Fairgrounds, Hillsboro, Ohio, 12:30 p. m. Sale managed by the Ohio G. B. A., Wooster, Ohio.

Sept. 25. California Fall Production Sale, State Fairgrounds, Sacramento, Calif. Sale managed by the California Guernsey Cattle Club, 401 California Fruit Bldg., Sacramento, Calif.

Sept. 25. Locust Knoll Farm Guernsey Sale, Yorktown, Ind., Mr. and Mrs. A. M. Bracken, owners. Sale managed by The Everett R. Beaty Sales Service, Huntington, Ind.

Sept. 25. Dispersal of Wendover Farm Guernseys, Mr. and Mrs. Stanford C. Mallory, owners, Mendham, N. J., with 10 head from Rockingham Farm, Wappingers Falls, N. Y., at Glenburnie Farm, Trenton, N. J. Sale managed by the Pate Sales Company, 2064 Lawrenceville Rd., Trenton 8, N. J.

Sept. 26. 10th Annual Royal Guernsey Sale, Lancaster, Pa. Sale managed by the Pennsylvania G. B. A., P. O. Box 491, Harrisburg, Pa.

Sept. 26. Ohio District 3 Guernsey Sale, Fairgrounds, Upper Sandusky, Ohio, 7:00 p. m. Sale managed by the Ohio G. B.A. Wooster, Ohio.

Sept. 27. I. Leroy Wells Guernsey and Equipment Dispersal, at the farm, Pottstown, Pa. Sale managed by the Pennsylvania G. B. A., P. O. Box 491, Harrisburg, Pa.

Sept. 28. Wabeek Farms Complete Dispersal, Bloomfield Hills, Mich. Sale managed by The Merryman Company, Sparks, Md.

OCTOBER

Oct. 1. Shawnee Farms Final Dispersal (all bred heifers), E. M. Johnson, Lewisburg, W Va., owner, at Lancaster, Pa. Sale managed by the Pennsylvania G. B. A., Box 491, Harrisburg, Pa.

Oct. 3. Eastern Ohio Fall Guernsey Sale, Fairgrounds, Canfield, Ohio, 12:30 p. m. Sale managed by the Ohio G. B. A., Wooster, Ohio.

Oct. 3. The 33rd Rivelon Guernsey Sale, Sales Pavilion, Rivelon Farm, Orangeburg, S. C. Sale managed by the Salley Sales Service, Orangeburg, S. C.

Oct. 5. Capital District G. B. A. Annual Sale, Chatham, N. Y. Sale managed by Garey Cattle Sales, 100 Walnut Lane, Morrisville, Pa.

Oct. 10. 123rd Special Guernsey Sale, Lancaster, Pa. Sale managed by the Pennsylvania G. B. A., P. O. Box 491, Harrisburg, Pa.

Oct. 11. Indiana Fall Consignment Sale, Lafayette, Ind. Sale managed by the Indiana G. B. A., 412 Robertson Bldg., Lafayette, Ind.

Oct. 14. 15th Ohio Guernsey Classic Sale, Fairgrounds, Delaware, Ohio, 12:30 p. m. Sale managed by the Ohio G. B. A., Wooster, Ohio.

Oct. 17. 10th Annual Mohican District G. B. A. Sale, Fairgrounds, Cobleskill, N. Y.

Oct. 18. Kentucky G. B. A. Fall Consignment Sale, University of Kentucky Sales Arena, Lexington, Ky., 12:00 noon.

Oct. 18. The Invitational Sale, Glenburnie Farm, Trenton, N. J. Sale managed by the Pate Sales Company, 2064 Lawrenceville Rd., Trenton 8, N. J., and The Merryman Company, Sparks, Md.

Oct. 19. The 7th Green Meadow Sale at Hominy Hill Farm, Colts Neck, N. J. Sale managed by The Merryman Company, Sparks, Md.

Oct. 21. Illinois State Sale, Illinois State Normal University, Normal, Ill. Sale managed by the Illinois G. B. A., Batavia, Ill., and Delbert H. Kingston & Associates, Box 404, Cary, Ill.

Oct. 22. Northwestern Ohio Guernsey Sale, Fairgrounds, Montpelier, Ohio, 12:30 p. m. Sale managed by the Ohio G. B. A., Wooster, Ohio.

Oct. 24. Oklahoma State Sale, Oklahoma City. Sale managed by Mort Woods, Ardmore, Okla.

Oct. 24. 19th Annual Pennsylvania State Sale, Lancaster, Pa. Sale managed by the Pennsylvania G. B. A., P. O. Box 491, Harrisburg, Pa.

Oct. 25. Wayne County Guernsey Sale, Fairgrounds, Canandaigua, N. Y.

Oct. 25. 37th New England Guernsey Sale, Eastern States Exposition Grounds, Springfield, Mass. Sale managed by Dunn & Harwood, Schoharie, N. Y., and Cordaville, Mass.

Oct. 28. Wisconsin State Sale, Sale Pavilion, Waukesha, Wis.

Oct. 28. Wyno Farms Guernsey Sale, Muncy, Pa. Sale managed by the Pennsylvania G. B. A., P. O. Box 491, Harrisburg, Pa., and The Merryman Company, Sparks, Md.

Oct. 29. 4th Northeast Pennsylvania Sale, Bloomsburg, Pa. Sale managed by The Merryman Company, Sparks, Md.

Oct. 30. Minnesota State Sale, New Ulm, Minn.

NOVEMBER

Nov. 7. 124th Special Guernsey Sale, Lancaster, Pa. Sale managed by the Pennsylvania G. B. A., P. O. Box 491, Harrisburg, Pa.

Nov. 11-12. Complete Dispersal Golden Grange Farms Guernseys, Huntington, Ind. Everett R. Beaty, owner.

Nov. 23. Bred Heifer Consignment Sale, Lafayette, Ind. Sale managed by the Indiana G. B. A., 412 Robertson Bldg., Lafayette, Ind.

DECEMBER

Dec. 9. Louis Merryman's 100th Sale, Timonium, Md. Sale managed by The Merryman Company, Sparks, Md.

Dec. 12. 125th Special Guernsey Sale, Lancaster, Pa. Sale managed by the Pennsylvania G. B. A., P. O. Box 491, Harrisburg, Pa.

Meetings

NOVEMBER

November 30. New Jersey G. B. A. Annual Meeting and Banquet, Far Hills Inn, Somerville, N. J.

Fairs

SEPTEMBER

Sept. 1-7. Topsfield Fair, Topsfield, Mass. Guernseys will be judged on Sept. 4 by Lloyd B. Wescott.

Sept. 2-7. Cambria County Fair, Ebensburg, Pa. Guernseys will be judged on Sept. 3.

Sept. 2-7. Maine State Fair, Lewiston, Me. Guernseys will be judged on Sept. 4 by Gerald Pickard.

Sept. 2-7. Rutland Fair, Rutland, Vt. Guernseys will be judged on Sept. 3 by Clarence Slack.

Sept. 2-7. South Dakota State Fair, Huron, S. Dak. Guernseys will be judged on Sept. 4 by L. V. Wilson.

Sept. 6-15. Kentucky State Fair, Louisville, Ky.

Sept. 7-12. Kansas Free Fair, Topeka, Kans. Guernseys will be judged on Sept. 11 by C. L. Norton.

Sept. 8-14. Barrington Fair, Great Barrington, Mass. Guernseys will be judged on Sept. 10.

Sept. 8-14. Saginaw Fair, Saginaw, Mich. Guernseys will be judged on Sept. 10.

Sept. 9-15. Tennessee Valley Agricultural and Industrial Fair, Knoxville, Tenn. Guernseys will be judged on Sept. 10 by Forrest Fansher.

Sept. 10-14. Eastern Idaho State Fair, Blackfoot, Idaho. Guernseys will be judged on Sept. 12 by G. C. Anderson.

Sept. 10-14. York Inter-State Fair, York, Pa. Guernseys will be judged on Sept. 10.

Sept. 11-14. Anne Arundel County Fair, Annapolis, Md. Guernseys will be judged on Sept. 12.

Sept. 13-22. Utah State Fair, Salt Lake City, Utah. Guernseys will be judged on Sept. 18 by D. L. Fourt.

Sept. 13-29. Los Angeles County Fair, Pomona, Calif. Guernseys will be judged on Sept. 18 by W. W. Yapp.

Sept. 14-19. Kansas State Fair, Hutchinson, Kans. Guernseys will be judged on Sept. 17 by E. R. Berousek.

Sept. 14-22. Eastern States Exposition, West Springfield, Mass. Guernseys will be judged on Sept. 17-18 by W. Clark Fleming, Jr.

Sept. 14-22. Oklahoma Free State Fair, Muskogee, Okla. Guernseys will be judged on Sept. 18 by Charles Norton.

Sept. 14-22. Western Washington Fair, Puyallup, Wash. Guernseys will be judged on Sept. 17 by R. E. Erb.

Sept. 15-21. Great Allentown Fair, Allentown, Pa. Guernseys will be judged on Sept. 18.

Sept. 16-21. Chattanooga-Hamilton County Interstate Fair, Chattanooga, Tenn. Guernseys will be judged on Sept. 18.

Sept. 16-21. Four States Fair, Texarkana, Tex. Guernseys will be judged on Sept. 18 by I. Walker Rupel.

Sept. 16-21. North Alabama State Fair, Florence, Ala. Guernseys will be judged on Sept. 18.

Sept. 16-21. Tennessee State Fair, Nashville, Tenn.

Sept. 16-21. Tri-State Fair, Amarillo, Tex. Guernseys will be judged on Sept. 17.

Sept. 17-21. Harford County Fair, Bel Air, Md. Guernseys will be judged on Sept. 19.

Sept. 20-28. Atlantic Rural Exposition, Richmond, Va. Guernseys will be judged on Sept. 24.

Sept. 20-28. Mid-South Fair, Memphis, Tenn. Guernseys will be judged on Sept. 24 (junior) and Sept. 26 (open) by C. L. Rougeau.

Sept. 20-29. Ak-Sar-Ben 4-H Live Stock Show, Omaha, Nebr. Guernseys will be judged on Sept. 21 by Robert H. Lage and A. C. Thompson.

Sept. 21-28. Oklahoma State Fair, Oklahoma City, Okla. Guernseys will be judged on Sept. 23.

Sept. 22-29. New Jersey State Fair, Trenton, N. J. Guernseys will be judged on Sept. 25.

(Please turn to page 471)

Dallas TEXAS **BLUFF VIEW Farm**

ROUTE 3, BOX 190, DALLAS, TEXAS

Type + Production = Success

A GREEN MEADOW—CORONATION BRED BULL THAT IS DOING AN OUTSTANDING JOB AT OUR FARM

WILGORLAN FARMS SATURN

Born August 23, 1954

Traces direct to Green Meadow Coronation King, Riegeldale Coronation King, Green Meadow Peerless.

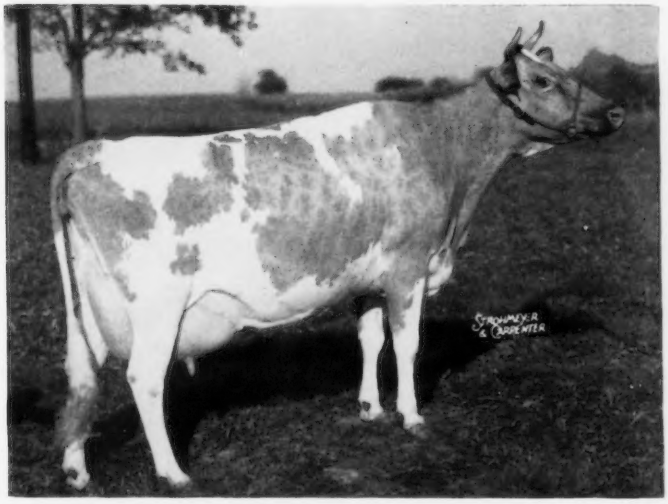

His EXCELLENT DAM —
WILGORLAN FARMS SUCCESS
Reserve All-American Aged Cow, 1954. Best Uddered Cow, National and International, 1954 and 1955. The only cow of the breed to repeat this honor.

Her Son — SATURN
is being bred to the
9 Excellent
36 Very Good Cows
in our Bluff View herd.

These Cows Have Records Up To 1012 Pounds of Fat.

SATURN SONS ARE FOR SALE

Write Us Your Needs.
Send For Prices and Pedigrees
On Available SATURN Sons.

His Sire

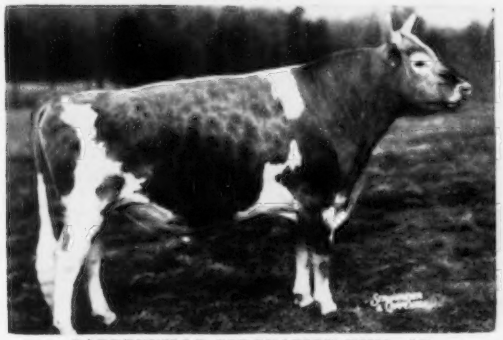

GARDENVILLE CORONATION KING, AR
158 sons and daughters sold at Wilgorlan Farms previous to their Dispersal averaged $1,002.

His Sire's Dam

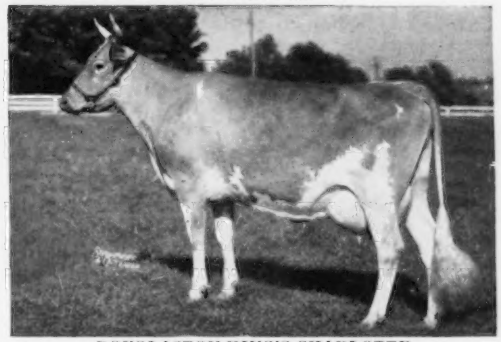

DOUGLASTON KING'S CHARLOTTE
15228—828—Sr2—365C—3x, 19751—988—AA—3x

His Full Sister

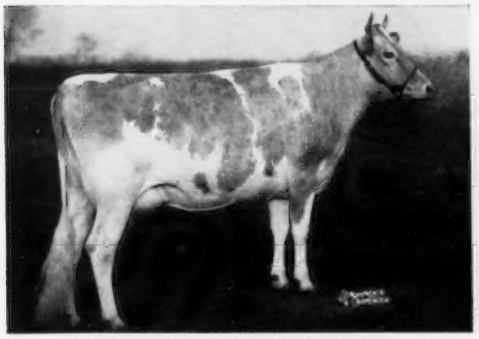

WILGORLAN FARMS SUCCESSFUL
9551—542—Jr2—365—2x. Sold for $7,200 to Golden Harvest Farms. 1st 2-year-old, Sr. & Gr. Ch., Best Uddered Cow, N. J. State Fair, 1955. 1st 2-year-old, N. J. Guernsey Show, 1955.

His Full Sister — Excellent

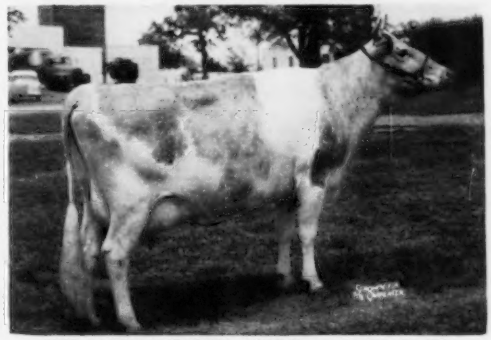

WILGORLAN FARMS SALLY (E '53 '55 '56 '57)
9437—571—Sr2—305C—835 T.M. Honorable Mention All-American 4-Year-Old, 1955. 1st 4-year-old, Sr. & Gr. Ch., Pan-American, Tenn. Valley, Tenn., 1955. 1st 4-year-old, Res. Ch., Mid-South, 1955. 2nd 4-year-old, Res. Ch., Mo., 1955.

Calfhood Vaccinated

T. B. Accredited No. 580436

BLUFF VIEW FARM — **11200 DENTON DRIVE — DALLAS, TEXAS**

J. T. LIVELY & SON, Owners — JOE M. DANIEL, Manager — HOMER MORRIS, Herdsman

WE ARE CONSIGNING

TO THE FLORIDA INVITATIONAL SALE, LARGO, FLA., SEPTEMBER 12, 1957

A ¾ Sister To This Cow

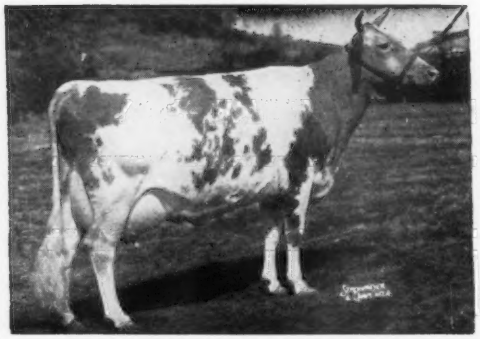

McDONALD FARMS PRE JEDETTA (Excellent)
10724—585—Jr4 — mostly 2x, 13006—705—5yrsC—3x. Sold for $8,500. Full sister to McDonald Farms Honoria, 13514—710—7yrs—3x, she dam of McDonald Farms High Laird, at Velda Farms. Jedetta is dam of McDonald Farms Le Royalist ($6,200), exceptionally well proved sire. Jedetta's ¾ sister, **McDonald Farms Rival Yarra,** born August 31, 1956, is in the sale. She is sired by our All-American sire, McDonald Farms Pre Rival and out of McDonald Farms Fleda, 10933—613—Sr2—3x, Excellent. Next dam, the National Reserve Grand Champion, Darnley's Snow Queen.

This Cow's Daughter

McDONALD FARMS LE PRETORIA (D)
11313—613—Sr2—365C—3x
Record made on 3 quarters. On retest made 1397—75 in July, 2x. Full sister to McDonald Farms Le Reba, VG, 14348—708—Sr4—365C—3x. On retest, 10378—493—5yrs—2x in 231 days. Maternal sister to Hidden Valley Fancy, 2 records over 848 — Excellent twice, and McDonald Farms Heiress, 802, VG. Pretoria's daughter **McDonald Farms Miss Zenie,** by McDonald Farms Premier, is in the sale. She was born April 1, 1956, and is a top individual. This female line has produced four All-Americans and two Reserve All-Americans.

Also consigned is a beautiful Premier heifer calf out of McDonald Farms Le Prudence, VG '54, 505—Sr3C—3x. Prudence was 1st at the National as a calf, and her full sister was All-American Jr. Yearling in 1954.

A TRIO OF HEIFERS WORTH WAITING FOR

The response to our advertisements of open heifers for sale has been very pleasing. Lieblund Farm, Stillwater, Pa., Mr. George C. Lieb, owner, and R. K. Hamilton, manager, purchased eight exceptionally nice heifers. Gladview Farm, Woodbury, Conn., E. S. Burke, owner, and George Battis, manager, purchased three very promising heifers. J. Rohrer Witmer, Willow Street, Pa., purchased two very good heifers, one of them a maternal sister to his herd sire. Linda Sant, Wolcott, N. Y., bought a Neptune daughter for Junior Project work. Mrs. Frank Stukey, Howe, Indiana, bought a very nice open daughter of Premier to go along with the three cows Mr. Stukey had bought last spring. At the present time there are about 25 more open heifers to be sold to reduce the group so they will fit our winter quarters. They are a very nice group of heifers and well worth waiting for them to grow up.

BREED BY CHOICE NOT BY CHANCE

McDONALD FARMS **Cortland, New York**

CORNELL UNIVERSITY, Owner — H. H. THOMAS, Herdsman — K. C. SLY, Manager

CRYSTAL CREAMERY

W. B. DOTY

BUTTERTON GUERNSEY FARM

"A Combination of HOLLISTON—BUTTERFAT Breeding"

SPECIAL THIS MONTH — 2 FINE SIRE PROSPECTS — BOTH OUT OF VERY GOOD DAMS FROM OUR PROVEN YOLANDA AND JESSIE FAMILIES.

1. BUTTERTON DUKES HECTOR

Born December 20, 1956

His Sire's Dam

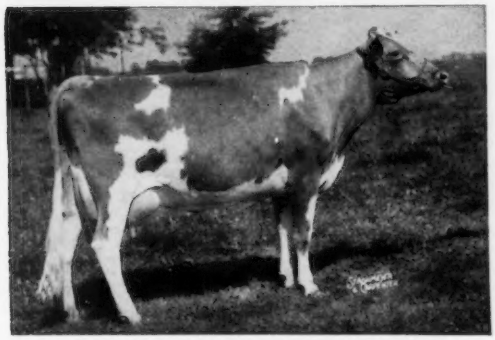

WESTERN GLOW MERRY DUCHESS
Excellent '52 '53 '54 '55
11256—565—Jr2—305C—2x
12833—623—Sr3—305C—2x
15313—743—Sr4—365—2x
Sire: **Western Glow Marymost**
Dam: **Western Glow Butterfat Duchess**
E '47 '48
16293—671—11yrs—305—2x

Sire: **WESTERN GLOW C.F. DUKE**
His first daughters are milking well. They are upstanding heifers, with beautiful udders.

Sire: **Coldspring's B.R. Forcaster, AR**
$15,000. 18 daus. M.E.—305—2x average 10469 M, 4.8%, 501 F.

Dam: **BUTTERTON MASTER'S JULIET,** VG '52
10906—551—Jr2—305C—2x
10768—568—Sr3—305C—2x
12208—597—7yrs—305C—2x

Sire: **Western Glow Master, AR**

Dam: **Butterton Valmont Jessie**
10235—480—Jr4—305C—2x
12888—587—7yrs—305C—2x
10289—444—8yrs—305C—2x

2. BUTTERTON GENERAL'S KING

Born March 27, 1957

Sire: **WESTERN GLOW MASTER'S GENERAL**
His young daughters are most promising.

Dam: **BUTTERTON WARRIOR'S YEZIDI,** VG '56
11927—598—Sr2—365—2x

His Sire's Dam

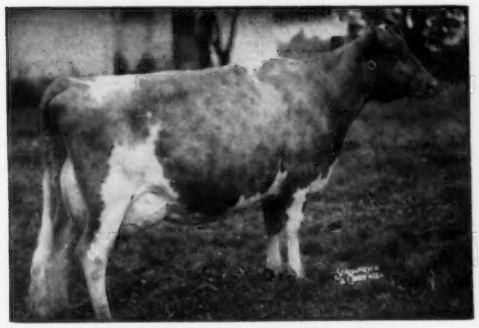

BUTTERTON MASTER'S VENUS
Excellent '52 '53 '54 '55
10350—471—Jr2—305C—2x
11795—608—Jr3—305C—2x
*17494—*869—Jr4—365C—2x
Class Leader 2nd place milk and fat.
$11,000 to Windy Hill Farms, 1954.

His Granddam's Full Sister

BUTTERTON MASTER'S YAKIMA, E '54
11410—523—Sr3—305C—2x
13982—615—Sr4—305—2x
14710—614—5yrs—365—2x
Top of McDonald Sale, 1956, $6,600 to Wyno Farms.

SEND FOR COMPLETE PEDIGREE AND PRICE OF THESE TWO BULLS
BETTER STILL — VISIT OUR HERD AND SEE THE FAMILY OF EACH.
Farm located 8 miles north of Sacramento on Rio Linda Boulevard or
1 mile south of Rio Linda on Rio Linda Boulevard.

W. B. DOTY — Phone WYandot 1-1720 **P. O. Box 328 — RIO LINDA, CALIF.**

it's News to me...

MR. ANTONIO LEANDRO ESTIMA, of Brazil, is coming to the United States for a study of all types of dairy and milk production associations. Mr. Estima will visit The American Guernsey Cattle Club the latter part of December. He is interested in studying the system of record keeping for both pedigrees and performance, and their application to purebred herd management. While in Peterborough, he will also visit Guernsey herds in the area.

The SOUTHERN ILLINOIS UNIVERSITY, Carbondale, Ill., has recently completed fine facilities for the dairy department at that rapidly expanding institution. A very practical and attractive loose-housing arrangement has been completed to house the dairy herd, and a new Agricultural Science Building will be completed this fall. Wendell Kepper is Dean of Agriculture at SIU and Howard Olson is head of the Dairy Department. Both men deserve a great deal of credit for their interest in the dairy industry in southern Illinois, and for the fine job they are doing in that area.

The first OHIO STATE GUERNSEY FUTURITY for two-year-olds promises to be an eventful class at the 1957 Ohio State Fair. There are 44 final eligible entries, the class limited to Ohio breeders of Guernseys. The Futurity class will be placed at noon, on August 27, in the Coliseum.

The herd of NELSON E. FULLER, Stone's Corner Farm, Livermore Falls, Me., was dispersed on July 20. This was the oldest Guernsey herd in Maine, being established in 1900. Many of the cattle were by sires in service at the Maine Breeding Cooperative. The sale was handled by E. M. (Mort) Granger, Jr., Thompsonville, Connecticut. The high cow of the sale was Priscilla V of Stone's Corner, at $340, a two-year-old daughter of Villa Crest Levity King. Due August 6 to Northern Conrad's Laddie, she was purchased by Leonard C. Goss, Gossholme Farms, St. Johnsbury, Vermont. The many friends of Mr. Fuller wish him many years of happy retirement.

CECIL BURNETTE and ELMER HIXSON, Willow-Wilde Farms Fulton, Ky., have a unique promotional slogan, similar to the well-known Burma Shave roadside advertising. As one travels down Highway 94, west of Fulton, before reaching the Willow-Wilde entrance, the following may be read on four different signs: AFTER YOU'VE TRIED — ALL OTHER BREEDS — YOU CAN FILL YOUR NEEDS — WITH GUERNSEYS— WILLOW-WILDE FARMS.

Willow-Wilde is the home of the 1956 Reserve All-American aged bull, Henslee Farms D. Noble, where 12 of his daughters are in milk.

All three ANDRESEN sons, Conrad, Jacob and Don, are American Farmers, with their mother, Mrs. J. C. Andresen, holding special honors in the FFA organization. This spring, 125 boys were entertained by the Andresens at their annual Fresno Ranch field day.

SOUTHEASTERN PENNSYLVANIA ARTIFICIAL BREEDING COOPERATIVE, Lancaster, Pa., has just added the outstanding sire, B. H. H. VALOR'S MAJESTY. He was purchased from Black Hole Hollow Farms, South Arlington, Vermont. This bull has 12 daughters with 12 records that average 12505 lbs. of milk and 684 lbs. of fat. This is an increase of 1305 lbs. of milk and 87 lbs. of fat over their dams. He is a son of Foremost Royal Valor 14th out of Poniton Maxim's May, 15250—846—6yrs—365—2x, 13984—765—7yrs—365—2x, *19646—*1085—9yrs—365C—2x and 16059—871—10yrs—365—2x.

The sire, MCDONALD FARMS PERT RICHARD, was recently purchased by the FIRST PENNSYLVANIA ARTIFICIAL BREEDING COOPERATIVE, Lewisburg, Pennsylvania. His first 15 daughters have 20 records that average 10158 lbs. of milk and 480 lbs. of fat. His 17 daughters are classified, one Excellent, six Very Good, eight Desirable and four Acceptable. F. Pressley Shannon is manager of the Cooperative.

The San Mateo County Fair had a nice Guernsey exhibit in August, thanks to SHORTY MULLER, La Honda, California.

Classification Schedule

The following classification schedule is arranged by field territory. For application blanks to have your herd classified, and for classification rules, write to The American Guernsey Cattle Club.

All registered Guernsey cows that have freshened are eligible to be classified. It is not required that they either be on official test or have an official record. On herd reclassifications, the owner is required to present all eligible cows not previously classified, and all cows under eight years of age last classified either Very Good or Excellent. If your herd is to be part of a County or District classification program, and eligible for the lower fee, show this on your application.

Fees are $3.00 per cow, with a minimum charge of $25.00 per herd. If 75 or more cows are classified in one day in a county or district program, the fee is $2.00 per cow with no minimum herd fee. The $2.00 will also apply to an individual herd when 75 or more are classified.

To facilitate the national fieldman arranging his classification itinerary, it is requested that your application be postmarked at least 30 days before the classification schedule. Schedules are subject to cancellation if there is not a sufficient number of applications received.

	Territory	*Field Representative*
Sept. 9-21 Dec. 12-21	Delaware, Maryland, New Jersey, Pennsylvania, Virginia and West Virginia.	A. M. MacKay
Sept. 23-30	Arizona and California.	A. Wendell Fuhriman
Oct. 1-9	Oregon and Western Washington.	Elmer J. Meadows
Oct. 28-Nov. 2	Illinois, Indiana, Kentucky, Michigan and Ohio.	M. L. Dawdy
Nov. 4-9	Iowa, Kansas, Minnesota, Missouri, Nebraska, North Dakota, South Dakota and Wisconsin.	George W. Chambers
Nov. 15-22	Alabama, Florida, Georgia, North Carolina, South Carolina and Tennessee.	C. J. Jacobs
Dec. 5-11	Connecticut, Maine, Massachusetts, New Hampshire, New York, Rhode Island and Vermont.	Joseph Pendergast

REGISTERED GUERNSEY CATTLE

ROBERT Y. MOFFAT, Owner
Farms at Fleetville, Lackawanna County

WILLIAM K. HEPBURN, JR., Mgr.

GRAYCE FARMS

DALTON, PA.

Have a New Look at Our Herd Sire!

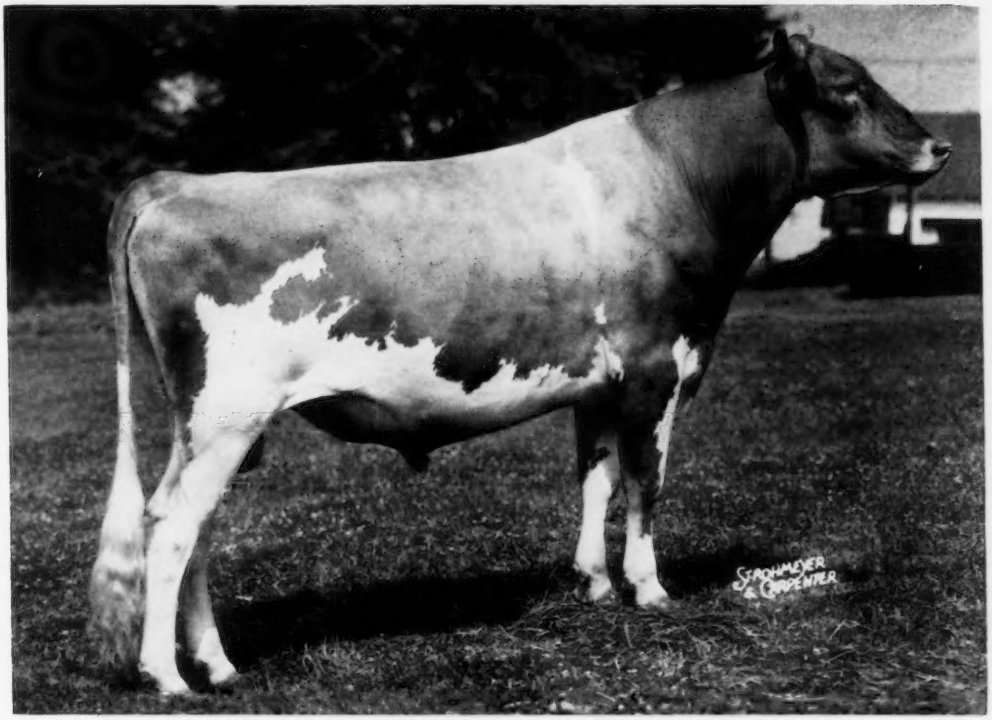

FAIRLAWN ACTOR'S FOREMOST

Born November 2, 1954

A classic example of a bull having the individuality of a great sire. Foremost will be three in November. His weight, 1650 lbs.; height at top of shoulder, 60 inches; length, 102 inches.

We are most pleased with the manner in which Foremost has grown up. His style — the character and masculinity that is without coarseness. His balance — the symmetry and blending of parts being well proportioned both front and rear.

His stance — good posture due to the desirable conformation of legs and their position in relation to his body denotes soundness and the ability to walk well.

His temperament — the combination of pronounced dairy temperament along with a calm disposition accounts for his being neither sluggish nor nervous. His disposition is definitely inherited. His dam, granddam great granddam and great great great granddam had the same calm disposition.

Seldom can one find a bull with such inherited high production, from a family that has proven their ability to transmit this production generation after generation, to their daughters, granddaughters, and great granddaughters.

The dam of Foremost Footprint's Quantity, has 3 records that average 17381—772 . . . two of these being immature. She has 3 AR daughters that have 4 records av. 15502—718 . . . all immature records. The granddam of Foremost, Foremost Quantity, has 8 AR records that average 17236—786. The great granddam, Superb's Faithful, has 10 AR records that average 15641—810. Three of her records were over 19000 lbs. of milk.

Not only does our herd sire have an exceptional inheritance for high production, but he also has equally as much for desirable type. A paternal sister, Fairlawn Actor's Helena, was All-American Aged Cow, 1956. Another paternal sister was 1st Aged Cow at E.S.E., 1956 and Reserve Grand Champion. A grandson of Fairlawn Peerless Actor sired the All-American Jr. Get. The full brother to the dam of our herd sire, Foremost Quantity's Royal, sired the All-American Junior Yearling Heifer, and the Reserve All-American Jr. Yearling Bull.

One of the most difficult objectives for all breeders to obtain is inherited high production, generation after generation. The formula for breeding great producing cattle has always been to mate the most prepotent bull one could find to the greatest available females that have this inherited high production in their pedigree.

Fairlawn Actor's Foremost, our herd sire, has all of this in his pedigree for generations. So, why not breed for these characteristics by using a sire that has been bred to transmit them ?

FOREMOST is available for artificial service, as are the other Grayce Farms Herd Sires. Refer to our advertisement in the February 1 Journal for further details of our newly revised Fresh and Frozen Semen program.

Plan to visit Grayce Farms. Located on Route 107 — 7 miles east of Rt. 11, between Scranton and Binghamton, N. Y., or write for further details and pedigrees of our Sires.

Brucellosis Cert. 18737

T. B. Accredited No. 162277

"Who would grow spirited stallions for the Olympic prizes or strong bulls for the plow, let him choose carefully the females who will be their dams."— Virgil

The Cow That Lays the GOLDEN EGGS

PART I.

By
MELVIN A. SCHOLL, MANNING, IOWA

THE ultimate measure of our success as breeders of dairy cattle will depend upon the worth of our contribution to the germ plasm that this generation shall leave to its successors. High records, show ring prizes, and tops at auction sales are stimulants which keep us encouraged; they are the by-products of success, not success itself as measured in terms of long-distance breed improvement.

Truth is arrived at by acceptance. If the validity of a theory is not challenged, sooner or later it is regarded as the truth. It remains so until it has been challenged. Then, if evidence is presented to convince a majority that the statement is not true, a new truth has been born. In science, one is seldom able to locate the complete and absolute truth about anything. New experiments and new observations are constantly revealing new facts. Some of these contradict old ideas. This is good; it is a healthy situation for it broadens and deepens understanding. If we are students of cattle then we are constantly striving by observation, experiences, and research to know more about their strengths and weaknesses. In the breeding of dairy cattle there is no standing still. Either we go forward or we regress.

In this country I do not believe we have stressed the female side of breeding as much as we should. We have literally grown up with the idea that the bull is one-half the herd—and where has it gotten us? During many centuries the improvement of dairy cattle has been a slow process. Errors have constantly been cancelling gains. The total gain for all animals of any one country has not been such as to be cause for any congratulation. Much of the reputed breeding gains, taking masses of animals, are in reality differences in environment effects. During the past century we have made great advances in the feeding of dairy cattle, and the increased production, due to feeding, is often accepted as an advance in inherited production character.

Today it is possible to purchase animals from herds where the environment is unfavorable, remove to more favorable environment and increase production by 50 per cent or more; but this is not a breeding gain. While environment is as essential as are the inherited characters—inherited factors cannot be fully expressed and measured except under favorable environment—one must be very careful not to confuse the effects of environment and the transmission of character factors.

It is usually impossible to disentangle the effects of environment completely from the effects of heredity in individual cases, but some effort spent in trying to do that will often do much to make selections more accurate and progress more rapid. Heredity gives an animal its capacities; environment largely determines what it will do with them.

Because of so many upsetting factors in considering the value of a sire's proving, there is every reason for thinking that more improvement in the dairy breeds can be accomplished by the careful selection of cows which are to be dams of sires, and therefore the granddams of the next generation, than can be done directly by selecting among the bulls. About half of what the male transmits came to him from his dam. Back of every great sire is a great mother, and only mothers give milk. What a dairy cow produces in milk and progeny is the only measure of her worth. Close breeding in the female line is possible and, as I think, the safest way of maintaining whatever is worth preserving in what one has to start with.

It is not what an animal itself does that proves its value for breeding, but what it transmits, and what it transmits is discernible only through its progeny, and that most easily and directly through the females.

Generally speaking, the sire and dam contribute 50 per cent each to the inheritance of their offspring. For this reason, geneticists will not always agree wholeheartedly with the theory of stressing brood cows. Geneticists do not want to believe that pastel shade mink are more susceptible to distemper; yet mink breeders know this to be a fact. Many good herds have been built by the use of proven sires—*but every great herd that has ever been developed in any of the dairy breeds has been built around great cow families!* I have no argument with geneticists or scientists.

No man can become a real breeder of anything by reading alone. He may so master all known facts and assumptions relating to laws governing inheritance that he could pass the most gruelling examination in the subject, and yet still fail in their application, for he must learn by experience, and a firsthand knowledge of the animals, to detect where any given character factors exist in a balanced superior form.

Only by having cattle to work with can cow knowledge be gained, and cow improvement worked out. This is not to say that men with cow knowledge should not attain a better knowledge of genetics. In fact, it is quite desirable

Proved and Popular Brood Cows

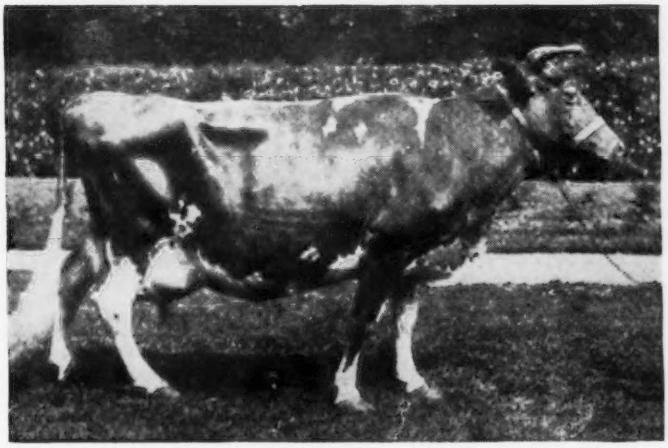

MAY ROSE 2D

Head of the May Rose family. Acclaimed by popular vote as the greatest Guernsey cow of the breed. Dam of five daughters and four sons, including Imp. May Rose King that sired at Langwater Farms some of the greatest cows of the breed.

IMP. ITCHEN DAISY 3D

Granddaughter of May Rose 2d, chosen by popular vote as the third leading cow of the breed. She completed two National records and was second aged cow at the National in 1912. Through her progeny, she showed the influence of recrossing the blood of May Rose 2d.

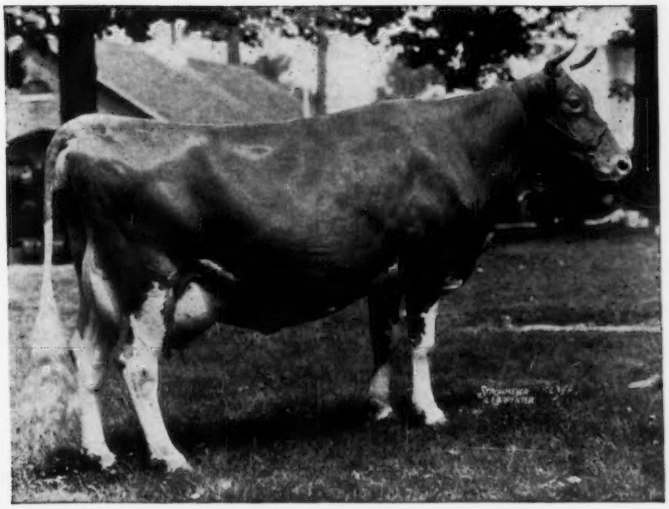

MIXTER FAITHFUL

12061—744—FF—National record.

Senior and grand champion, Sesqui-Centennial, 1925; first aged cow, National, 1925. Chosen by popular vote as the second leading cow of the breed. She was the dam of six females and 10 bulls that established her reputation as being one of the greatest brood cows.

that they should. They can then consult the genetical specialists regarding the more recent knowledge acquired, and by their cow knowledge determine whether any such information can be adopted to cow-shed practice. Unfortunately, there is always some gap between what might be done and what it is possible to do.

I firmly believe there is a place for both genetics and cow-shed learning. My idea is to put first things first, and to complement the one with the other. Anyone starting to read genetical literature will soon run up against a host of terms of a highly technical nature.

If after consulting a technical dictionary he arrives at some conception of the meaning of the words and phrases, he may quite naturally conclude that it is far too complicated a business for him to understand or in any way to use. Now the fact is that he does not need to know anything about 90 per cent of what is discussed. The time may come when it is interesting to know it in the hope that it will explain various exceptions that he may have noted over the years. But in cow-shed practice he can use only the fundamentals. So long as he realizes that any animal to be used for breeding extensively can only be measured by its progeny, he is aware of the most important measure that can be applied. One can well work with the fundamentals of genetics without knowing a single technical word, and certainly without knowing anything about the niceties.

If you note a herd where cow generation after generation the animals are improving in production, and where one can rely on daughters being at least equal to their dams, then that herd owner is breeding according to genetical laws, even though he may never use the word *genetics* or be able to explain any of the accepted genetical terms.

Overspecialization in almost every field of education has found its way into dairy husbandry, as well. It has tended more and more to separate dairy research and experiment from the cow-shed itself, and to confine it to the test tubes of the chemical laboratory. Broadly and fundamentally speaking, the cow herself is the source of all dairy knowledge, and the research laboratory exists to discover *why* certain processes take place and *why* certain laws operate within the cow and within the field of genetics.

One does not *begin* in the laboratory to discover natural laws governing soils and patterns of growth, resistance, health, etc. It begins with observation, experiment, imagination operating in the field actually existing *within* the earth. The short-cuts, the cure-alls, nearly all come out of the test tube; yet certainly half the sound contributions and advances in agriculture, horticulture, and the livestock industry have come *not* out of the laboratory but from the smart farmer and dairyman who lives *with* soils and his animals, observes them, and uses his imagination and powers of deduction. Later on the laboratory and the geneticists may find the answer as to why a given practice produces notable results, but the original spark must be ignited in the field and the idea must come literally out of the earth.

There should be no quarrel with geneticists concerning this theory of brood cow prepotency. Mendel, the monk who first discovered the basic laws of genetics, worked in his garden with peas, not in a laboratory. Much has been added to the field since, and yet the surface has only been scratched. In fact, the statement that there are 30 pair of chromosomes in the cow has not yet been proved conclusively. There may be many more. There is no danger whatever that all the laws will ever be learned so that breeders will know absolutely the results of breeding before matings are made. And that is encouraging, for it is this uncertainty, this gambling as to what limits a breeder can reach, that makes the breeding of purebred dairy cattle so fascinating.

Yes, the sire and dam contribute equally to the get's inheritance, but the "kind and quality" received from each parent seldom, if ever, is equal. When the same "unit character" is present on both sides of a mating, there is a double likelihood that the resulting issue will receive the same character in a "dominant degree."

The "character determiners" of all animal life are the microscopically minute "genes or gene cells" in chromosomes which are said to pass from one generation to another without change, yet they can be made to "colonize" most effectively in the issue of cattle by mating animals that are closely related and showing evidence of similarity of characteristics. Thus, following such breeding practice may in time result in desired characters being possessed by the individuals of a family strain as "fixed and dominant." This is because of nature's law that by mating individuals possessing the same unit characters, the offspring will show the same unit characters in a dominant degree. Thus, adding one and one may equal more than two in its genetic influence. So, in both plant and animal life, each parent contributes the same amount of inheritance to the result of the mating, but the kind and quality are not the same or equal and certain features tend to become dominant.

The germ track of each species, breed, family, or strain is so complex and so persistent that great groups of genes must be bound up in some chromosomes, else we should not get the striking peculiarities that mark members of the same strain. Whatever it is that determines the marks and traits of groups of such vast extent must work in harmony with whatever causes the variations in the individuals of each group. This remarkable recurrence of certain features from generation to generation in human experience, as well as in bovine experience, is too common for us to deny the possibility of harking back many generations when gene meets gene of the right sort and in sufficient strength to leave its mark. The mating of like with like tends to make such traits stable and heritable.

Mathematical formulas do not always work out in heredity, but the whole theory of potency is based on the assumption that the dominant factor overcomes the recessive factor.

Prepotency is the ability of an animal to impress characteristics upon its offspring to such an extent that they resemble that parent or each other more closely than is usual. Differences in prepotency depend mainly upon dominance and homozygosis. In some cases, linkage and epistasis may play a part.

Linkage is the tendency of certain genes to remain associated in inheritance; it is the failure of segregation during maturation of such genes or characters. Linked genes are considered to be located in the same chromosomes so that they enter a cross together. Epistasis is the state or quality of suppressing or controlling the action of another, said of certain factors or inherited characters. Such genes have one effect in some combinations and another effect in other combinations.

The most important cause of differences in prepotency is the degree of homozygosis in the animals concerned. A perfectly homozygous animal could produce only one kind of gamete (matured germ cell). All of its offspring would receive exactly the same genes from it. Any genetic differences between those offspring would depend entirely on their having received different things from their other parents.

Dominance is the other important cause of differences in prepotency. Every offspring which receives a dominant gene will show the effect of that gene. If the gene is completely dominant and the parent is homozygous for it, then all of the offspring will appear exactly alike for the effect of that gene, regardless of the inheritance they received from the other parent. When a parent having many dominant genes is also highly homozygous, its prepotency is maximum. The breeder's control over prepotency is limited to changes he can make in the homozygosity of his stock. For

all practical purposes he changes homozygosity little except by inbreeding. The more highly inbred an individual is, the more apt it is to be homozygous for an unusual number of genes.

A high degree of homozygosis can be attained only by many generations of inbreeding, but can sometimes be destroyed by a single generation of indiscriminate outbreeding.

Man is limited to the number of things he can do to change the heredity of his animals. First of all he has some power to decide which of them shall have many offspring, which shall have few, and which shall have none at all. This is called selection.

In the second place, since those chosen to be parents will not be exactly alike, either in pedigree or in their own physical appearance and performance, there are many different ways in which the breeder may decide which of the chosen males are to be mated to which of the selected females. But the practical consequences of all these matings, if they deviate at all from random mating within the group of selected parents, may be termed as the mating of like to like or as the mating of unlikes. Likeness or unlikeness may be based either on blood relationships or on individual appearance and performance.

The closer the relationship the higher probability of genetic likeness. Inbreeding will be our most useful tool in exposing and eliminating undesirable genes from our livestock. Contrary to popular belief, inbreeding does not produce weaknesses; it merely uncovers them. The extent or degree to which inbreeding may be practiced depends upon the clearness of the goal, the accuracy of the tests and measures of merit, the initial scarcity of undesired genes in the animals, the amount of culling which the reproductive rates permit, and the breeder's ability to recognize and discard genes which are on the verge of becoming fixed in his stock.

The more superior a breeder's herd is to the average merit of its breed the more reason he has to practice line-breeding to his very best animals or to the very best of their recent ancestors. There is no object in line-breeding or inbreeding unless the initial stock is of superior quality.

If a breeder can cooperate with several other breeders who are line-breeding to closely related animals, he can get an occasional mild outcross from them without disturbing his whole program.

These, then, are the general principles to follow in a breeding program:

Keep the future herd closely related to the best animals of the present and of the recent past, discarding ruthlessly those which do not measure up to your ideals.

Outcross only when it is necessary to prevent some serious defect from being fixed on the whole herd, or when it is desirable to introduce new genes into the breeding program. The higher the average individual merit of the herd and the farther the breeder has gone in his line-breeding program, the milder and more tentative such outcrosses should be.

If any principle in genetics is dependable, it is that every outcross from a well-established family introduces factors which assert themselves in some later generation. Genius consists in the ability to pick outcrosses which strengthen a line rather than weaken it. The best service that a line-bred family can render is to establish uniform norms of excellence which can be depended on when used in outcross matings.

A successful breeder must have an intimate knowledge of the breed he is working with; he must be a close observer and a good judge of animal form; he must be able to see faults in his own animals; he must love his work and cows; and above all else, he must not be a quitter.

The time, the place, and the character of outcrosses that a breeder must inevitably make are the touchstones of a breeder's skill.

There are many leading breeders of dairy cattle as well as students of genetics who uphold the theory of the importance of the brood cow in the breeding program. The late Professor J. R. Dice, of the North Dakota Agricultural College, was a firm believer of this idea. He once quoted Dahlberg of New York, "a cow shows marked prepotency for high or low production which seems to be almost unaffected by the inheritance of the sire," and Robertson, writing about the Guernsey breed, stated, "May Rose II was frequently bred to indifferent bulls, yet in spite of this drawback every one of her immediate descendants is noteworthy and there is abundant evidence that her blood breeds on"; Crissey, on high test—"that little can be accomplished without practicing careful selection of brood cows." And Mark Keeney, in his authoritative book, Cowphilosophy, writes, "Aim to develop your cow herd along bloodlines of female families within your herd which you find to be most dependable in their breeding worth."

In one of my own articles entitled, "The Stronger Half of the Pedigree," I elaborated on the famous Dunloggin herd of Holsteins as a classic example. This was one of the greatest breeding herds of cattle in North America. Paul B. Misner, the guiding genius behind this herd, said, "The entire effort in the way of breeding has been through the lower line. Of course, we like good sires, but we like better —good dams. . . . It matters very little to me how large any herd might become. If it is finely sifted and grouped from the maternal side, you will likely end up with not more than five or six families upon which you feel you might depend for something suitable to you. If one carefully studies the animals bred at Dunloggin in the dispersal catalog, one finds the whole herd built around families from the female side."

I have attempted to highlight the most important matters to consider in developing a breeding program. Now I will point out how three Guernsey herds have succeeded by following specifically these same practices.

(*Continued in September 15 Journal*)

Chat . . .

Effective September 15, RALPH J. FRAHM, Frankenmuth, Mich., will assume his new duties as manager for MR. AND MRS. E. J. MCCURDY, JR., Broad Valley Guernsey Farm, Fort Worth, Texas. Ralph has been on the staff of the Dairy Department at Michigan State University and coached the Collegiate Judging team last year. His parents and brother have a fine herd of Guernseys on the home farm at Frankenmuth. Ralph was one of the early winners of the Scholarship Training program of The American Guernsey Cattle Club, and during his summer vacations while in college he worked on McDonald Farms, Cortland, N. Y., and Mulhocaway Farm, Clinton, New Jersey.

We wish the McCurdys and their new manager, Ralph Frahm, much success in further developing their fine herd of registered Guernseys and expanding the sales of Broad Valley GOLDEN GUERNSEY milk.

THE WILLIAM G. SUCCOP FAMILY, Rolling Meadow Farm, Renfrew, Pa., were hosts to a picnic supper meeting of the BUTLER-LAWRENCE COUNTY Guernsey breeders on July 20. Approximately 90 members and guests enjoyed this social event. Paul Priddy, manager of Rolling Meadow Farm, had the cattle in good shape, and the group visited and looked over the herd.

Mr. and Mrs. Ernest R. Berousek, Stillwater, Okla., are the proud parents of a third daughter, Melinda Sue, born on July 27. Congratulations.

ARTHUR G. GALUSHA

Pioneer breeder and one of the original breeders of the famous Coronation strain. It was through his judicious matings of Green Meadow Coronation King and Green Meadow Coronation Prince that the Coronation strain took its place of prominence in the breed.

Green Meadow—Coronation History and Cattle I Have Known

By

Gordon Hall

IN writing any story of the Green Meadow — Coronation family, one's thoughts must go back to those two farms, adjoining, and the great work accomplished there by Arthur Galusha, first as manager and partner with George A. Cluett at Green Meadow, later as owner of the herd and of Coronation Farm. About 1903 he had started a small herd of Guernseys at Springside Farm, Williamstown, Mass., with what he always referred to as not fancy but real dairy cows. Their pictures bore out that statement, and it was just that clean-cut, dairylike animal which he aimed for throughout his life.

Before Arthur's going to Green Meadow, Mr. Cluett had bought Langwater Steadfast at, so far as I know, the record price for that period, and the young cow, Coronation Queen of Beaver Ridge, which were destined to be the foundation of this great family, she the dam of Green Meadow Coronation King and the maternal granddam of Green Meadow Coronation Prince. In 1909, Walter Jauncey, as manager for Alfred G. Lewis, White Springs Farm, Geneva, N. Y., had imported a two-year-old, Imp. Charmante's Coronation, a granddaughter of Governor of the Chene. She was later sold to Henry W. Howe, Beaver Ridge Farms, Bedford Hills, N. Y.,

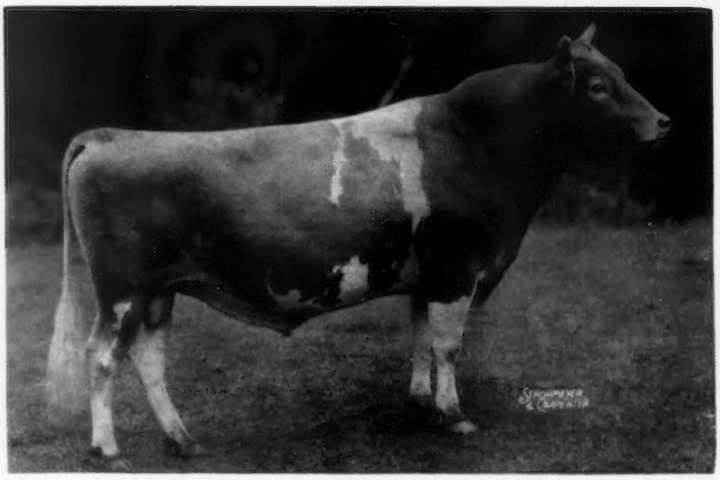

GREEN MEADOW CORONATION KING

Outstanding son of Coronation Queen of Beaver Ridge, the foundation cow of the Green Meadow herd. "King" was chosen by popular vote as the fifth most influential sire of the breed. He was the sire of 27 AR daughters and 20 PR sons.

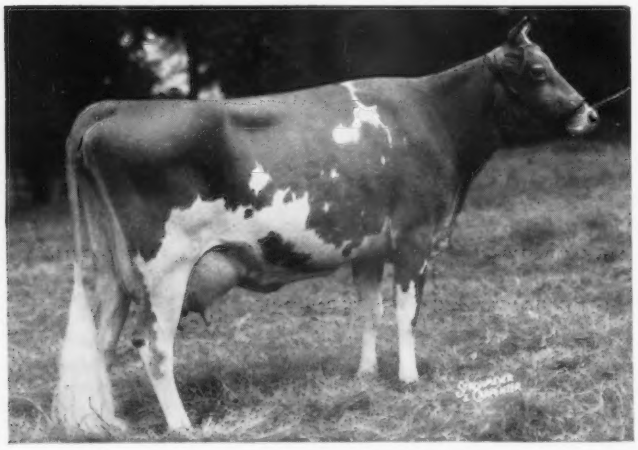

A "KING" DAUGHTER

GREEN MEADOW MELBA

Classified Very Good at 15½ years of age. 15342—963—Sr2—365C—National record for 20 years. Dam of eight daughters and four sons. She and her progeny are continuing to have a great influence on the Green Meadow strain.

CONSIDERED BY MANY AS ONE OF THE BEST "KING" DAUGHTERS

GREEN MEADOW TRANQUIL

14736—801—E—3x. Her influence on the breed came through four sons, three bred and developed at Raemelton and one at Blakeford.

where she made 13723—614—A. I first saw her about 1915, on an outing of the New York State G. B. A., and well remember how her beautiful udder, balance and character impressed me. I have since often seen so much of her in Green Meadow-bred cattle.

I think it is safe to say that Langwater Steadfast has been given most of the credit for the excellence of this family. Fully appreciating all he contributed, I do feel that he can only share the honors with Imp. Charmente's Coronation. In 1920, Beaver Ridge consigned her daughter, Coronation Queen of Beaver Ridge, 16724—743—C—3x, by Langwater Nobleman, to the New York State Sale, held at the farm of Henry M. Sage, Albany. She was a good one, and Walter Jauncey, at that time manager for Mr. Cluett, bought her. I suppose she was consigned with that in view. She and Langwater Steadfast started the chain, and early on forged two most important links, Green Meadow Coronation King and Green Meadow Coronation Prince. Today, every animal of Green Meadow—Coronation breeding will trace back to these bulls, some of them many times. "King," 27 AR daughters, 20 PR sons, was by Green Meadow Steadfast (Langwater Steadfast — Katonah's Glorianna) out of Coronation Queen of Beaver Ridge. "Prince," 35 AR daughters, 25 PR sons, was by Green Meadow Courageous (Langwater Horatius—Imp. Green Meadow Iris) out of Green Meadow Coronation Princess (Langwater Steadfast—Coronation Queen of Beaver Ridge). Of course, in those days practically every herd had from a little to a lot of tuberculosis and Bang's disease, and it was not as easy to assemble a group of daughters as it is today. I do not believe I ever heard Arthur Galusha express a preference for either bull. He would always pass that off with the remark, "They worked beautifully together." Among the better sons of "King" would be Green Meadow Hornet, Fra-Mar Farm King, Douglaston Coronation King, and Broadland Border King, and in daughters, Green Meadow Tranquil, Green Meadow Lustre, Green Meadow Melba, Green Meadow Minuet, Green Meadow Rosamond, and others. The more illustrious sons of "Prince" would probably be Green Meadow Peerless and Coronation Rex, while Coronation Levity, Coronation Melba and Green Meadow Florinda would rate high among his daughters. So many sons and daughters of the two bulls played such important roles that it would be impossible to correctly appraise them.

In 1923, Arthur Galusha left Springside Farm and, taking along the better part of his small herd, took over the management of Green Meadow Farm. In 1925, at the Laudholm Sale, they purchased Langwater Content, that later figured prominently in the Green Meadow family. In 1926, they purchased the Waddington Farm herd. This was a real good herd; would be today. Among the most useful of these would be Milford of Bethany, the granddam of Green Meadow Minuet; Waddington Mildred, from whom came the Monita family; Waddington Milford, dam of Green Meadow Marcelle; Helen of Waddington,

GREEN MEADOW CORONATION PRINCE

By Green Meadow Courageous out of Green Meadow Coronation Princess, she a ¾ sister to Green Meadow Coronation King, being sired by Langwater Steadfast out of Coronation Queen of Beaver Ridge. The "Prince"—"King" cross resulted in the development of many of the breed's great Green Meadow—Coronation animals.

A "PRINCE" SON OUT OF A "KING" DAUGHTER

GREEN MEADOW PEERLESS

A bull that left a marked impression on the breed. It was the Green Meadow Peerless—Green Meadow Hornet cross upon which the Fairlawn foundation was built.

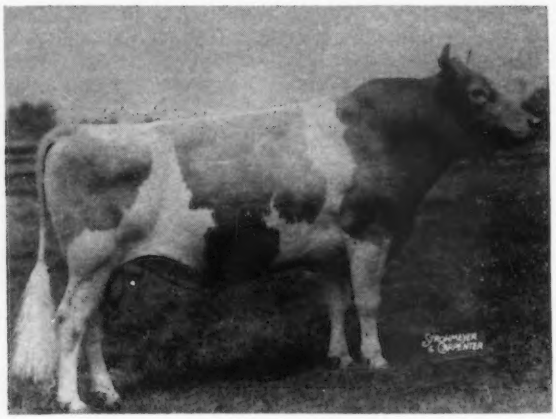

RIEGELDALE CORONATION KING

His influence on the breed is prominent through sons and daughters developed in the Riegeldale, Hominy Hill and Fairlawn herds. The Ladyship family stems from two branches—the Blanche and Ladyship cows—both daughters of "King." The Susan-Sunny family carries the same "King" blood.

dam of Green Meadow Heroine, and Rosetta's Beulah of Waddington, the granddam of Broadland Border King. In 1928, Mr. Cluett became discouraged with the herd, sold out to Mr. Galusha and rented him Green Meadow Farm.

Shortly thereafter, Arthur bought the adjoining farm, named it Coronation, and about 1930 moved the herd there. During the following 18 years we witnessed a fantastic development of this family, a man truly breeding to his ideal, being able to hold to it and furnishing herds from East to West with outstanding breeding material. His sales were very large, exceeding $125,000 in two successive years, with the public's admiration for the man and his cattle equally so. About this time, 1932, he purchased from Langwater Farm the young bull, Langwater Philosopher, that did a rarely good job, and Langwater Moonbeam, the dam of Green Meadow Melba, two well worth while purchases. In October, 1931, at the Aiyukpa Dispersal, he bought seven head for $11,175. Just two of these figured heavily in the future development of the herd, Shuttlewick Levity and Golden Coronet of Jean Du Luth. These two, Katonah's Glorianna, Langwater Content, Coronation Queen of Beaver Ridge, Langwater Moonbeam, the Waddington cows, two of the old Springside cows, two imported cows, acquired early by Mr. Cluett, together with Langwater Steadfast and Langwater Philosopher, made up the backbone of the family.

In the early days, Mr. Cluett had bought Katonah's Glorianna from Clarence Whitman, of Katonah, New York. She made records of 13049—644—G—3x and 15909—800—D—3x, and was the dam of Green Meadow Steadfast, Green Meadow Glamour, 12504—605—F, and Green Meadow Glorious, 12377—653—G, by Langwater Africander. "Glorious" was the dam of Green Meadow Lustre, 16371—978—D—3x, one of the best daughters of Green Meadow Coronation King. This brings back to mind Doctor Hopper coming to Osceola one morning back about 1930. He evidently was well pleased with life and proceeded to tell me of having bought "Lustre" the previous day for $5,000 to go to Theodore Ellis of Worcester, Massachusetts. That sounded good to me and, whilst he was in that frame of mind, I proceeded to sell him another. "Lustre" was the dam of Green Meadow Luxury, 13722—649—F, by Green Meadow Coronation Prince. She left one good son, Coronation Illustrious, and two daughters, Coronation Brilliant, 14581—637—A—3x, that went to Fairlawn, later to Colonel O'Connor, and Coronation Lustre, 12688—655—F—3x, the dam of Riegeldale Coronation King, 79 tested daughters, that did a great job at Riegeldale and Hominy Hill, siring among many good ones, Hominy Hill Champion, three PR sons, 15 tested daughters, Hominy Hill King's Courageous, at Wilgorlan, eight PR sons, 44 tested daughters, Hominy Hill Sunny, 18424—1025—6yrs—365—3x, Hominy Hill Susan, *19194—*1000—Jr4—365—3x, Hominy Hill Althea, 19099—922—6yrs—365—3x, Hominy Hill Moonlight, 14257 — 809 — 6yrs — 365C — 3x, Riegeldale King's Blanche, 15244—841—5yrs—365C—3x, and Riegeldale King's Ladyship, 15517—859—Jr4—365C—3x.

In the original herd there were a few imported cows, among them Green Meadow Poppy. She left one daughter, Green Meadow Priscilla, that in turn left two daughters, Green Meadow Phoebe, 11029—608—E, and Green Meadow Portia, 11939—629—F, both sired by Green Meadow Coronation King. "Phoebe" was the maternal great granddam of Coronation Majestic's Portia, 16128—846—Sr4—365—3x, by Coronation Melba's Majestic. She topped the Coronation Dispersal in 1950, going to Doral Farm at $7,500, later to Brookberry at $18,000. She was one of the Galushas' later breedings, but just as true to their type as any,—beautiful. Green Meadow Portia left two sons, Coronation Potentate, 24 PR sons, 53 tested daughters, by Green Meadow Mahomet, and Green Meadow Peerless, 35 PR sons, 66 tested daughters, by Green Meadow Coronation Prince.

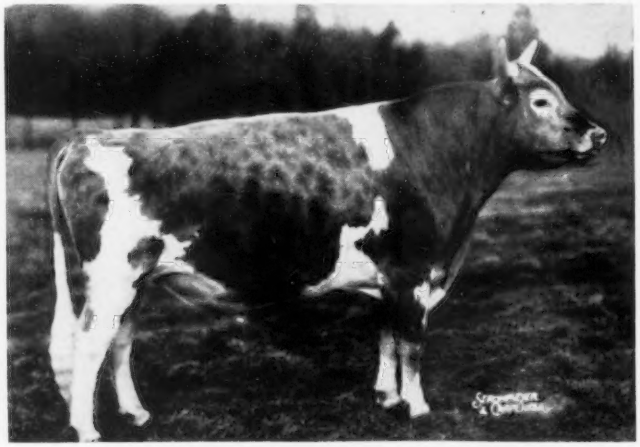

GARDENVILLE CORONATION KING

Third highest priced bull sold at public auction. Over $375,000 has already been realized from the sale of his progeny. "King" carries three crosses to Green Meadow Coronation King and one to Green Meadow Coronation Prince. His sons and daughters are exerting a marked influence on many herds throughout the country.

"Potentate" went to John Lee Pratt, of Fredericksburg, Va., later to Colonel O'Connor at Applebrook, and did good work at both farms. "Peerless" went to Redfield Phillips, Montpelier, Vt., from there to Fairlawn, where he and Green Meadow Hornet worked together as their illustrious sires had done at Green Meadow and left a marked impression on the breed. Among Peerless' better daughters would be Fairlawn Peerless Egrette, 15957—802—5yrs—365—3x, Fairlawn Peerless Ermine, 17855—893—8yrs—365—3x, Fairlawn Calendar, 17458—925—8yrs—365—2x, and Fairlawn Peerless Heliotrope, 18235—1020—5yrs—365—3x. Among his most noted sons would be Fairlawn Peerless Actor, 52 PR sons, 77 tested daughters, and Fairlawn Peerless Dictator, 13 PR sons, 57 tested daughters. Peerless Actor's better daughters would include Fairlawn Actor's Indigo, *19426—946—Sr3—365C—3x, Fairlawn Actor's Helena, *18625—863—Jr3—365C—3x and 21046—1014—5yrs—365—3x, All-American cow, five years and over, 1956, Fairlawn Actor's Linaria, 15668—846—Sr3—365C—3x, and Fairlawn Actor's Dairyqueen, 16035—854—Sr3—363C—3x. "Dictator" sired many good ones, including Hominy Hill Pollyanna, 15201—851—Jr2—365C—3x, Hominy Hill Violin, 13121—746—Sr3—305C—3x, and Hominy Hill Harp, 15642—854—Jr4—365C—3x.

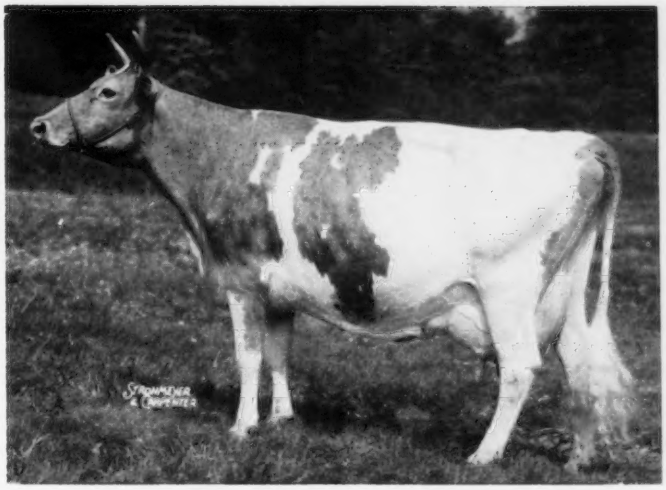

FAIRLAWN K. GAY LEVITY (E)

Her greatest influence to the breed has been through her nine sons. Three sons are in active service at Franchester and 33 granddaughters and many great granddaughters are in that herd. She had a lifetime production of 109,625 lbs. of milk, and returned to Franchester Farms over $30,000 from the sale of her progeny.

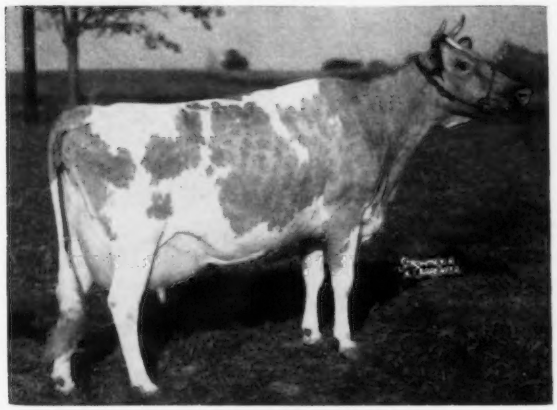

WILGORLAN FARMS SUCCESS (E)

By a son of Riegeldale Coronation King out of a granddaughter of Green Meadow Peerless. "Success," mated to Gardenville Coronation King, produced "Successful," top of the Wilgorlan Sale, "Sally," three times Excellent, and "Saturn," $12,000, top bull of The Guernsey Sale, 1955.

BEST UDDERED COW AT THE NATIONAL IN 1954 and 1955.

Thinking of old "Peerless" takes me back to about 1936. I saw the bull at Redfield Phillips', liked him and his daughters, and got a price on him but failed to ask for an option. Told Mr. Katz about him and he said for Harry Norton and I to take another look at them and if they looked as good on second inspection to buy the bull. We did like them, but found out that George White had been in since I was first there and had taken an option on the bull. We were a couple of disappointed men until we got hold of George who kindly released his option. Mentioning Mr. Katz just makes me wish to say that he was as fine a man as I ever worked with. He knew and was intensely interested in his cattle, and did a great deal for the Green Meadow—Coronation family.

In the 1931 National Guernsey Sale, held at Trenton, Captain Barclay, of Douglaston Manor, made two ex-excellent buys in Green Meadow Florinda, 11402—650—G, and Green Meadow Heroine, 12693—712—G, both sired by Green Meadow Coronation Prince and bred to Green Meadow Coronation King. "Heroine" was out of Helen of Waddington, a granddaughter of Raider's May Star of Waddington, 16014—823—A—3x. Her son, Douglaston Coronation King, sired a lot of good ones, among them Douglaston King's Rosalind, 16236—940—CC—3x; Douglaston King's Charlotte, 19751—988—AA—3x, the dam of Gardenville Coronation King, 64 PR sons, 95 tested daughters, at Gardenville, Wilgorlan and Golden Harvest Farms, a record price bull that paid off handsomely; Lake Louise Coronation King, five PR sons, 23 tested daughters, siring pleasing type and intense production at Lake Louise; Douglaston Baroness Darling, 15755—701—AA—3x, and Douglaston Baroness Charlotte, 15054—790—BB—3x. "Florinda" went back to Gayhead's Morning Glory, one of George White's good families. She left five good daughters at Douglaston Manor, Douglaston Coronation Queen, 13860—803—DD—3x, Douglaston Princess Mary, 15024—727—DD—3x, Douglaston Lady Mary, 10445—637—G—3x, Douglaston Lady Marcia, 12309—646—FF—3x, and Douglaston Lady Marjory, 9622—568—FF—3x, some great brood cows. These two daughters of Green Meadow Coronation Prince cost Douglaston Manor $575 each. It would be interesting to know the total their offspring have brought.

Shuttlewick Levity left two daughters at Coronation Farm, Green Meadow Levity, 14909—696—AA—2x, by Green Meadow Coronation King, and Coronation Levity, 15252—867—A—3x, by Green Meadow Coronation Prince, both very pleasing individuals. The former went to Pine Manor and left five PR sons; Coronation Levity

went to Fairlawn, later to Gayoso Farm and had four AR daughters and four PR sons, among them Coronation Leader, 13 PR sons, 60 tested daughters, by Fra-Mar Farm King, that went to Fairlawn; Coronation Levity Prince, 42 PR sons, 105 tested daughters, at Wey Acres; Chedco Coronation King, 29 PR sons, 43 tested daughters, by Coronation Rose King, at Chedco; Coronation Levity Gem, 12745—647—B—3x, at Normandy, and Fairlawn Levity, 15099—705—6yrs—365—3x, by Fra-Mar Farm King. Fairlawn Levity, bred to Fairlawn H. Eastern King, produced the beautiful Fairlawn K. Gay Levity, 17244—845—7yrs—365—3x, that did an excellent job of reproduction at Fairlawn and Franchester, and her many sons in good herds are well maintaining the family reputation. Her first calf, Fairlawn Actor's Leader, 15 PR sons, 68 tested daughters, sired by Fairlawn Peerless Actor, and purchased by Mrs. Geran at the Fairlawn Sale of 1946, later owned by Woodacres and presently owned by Castle Brook Farm is, in my opinion, one of the better proven sires in service today. Among his many good daughters are Glengeran Leader's Pride Rose, 20121—896—5yrs—365C—3x, Glengeran Leader's Delora, 19708—893—Sr4—365C—3x, and Glengeran Leader's Bonny, 16978—852—Sr3—365—3x.

When Green Meadow Melba completed her sensational World record, 15342—*963—FF—3x, the Galushas gave a party, starting about five p. m. on Saturday and going through to about noon Sunday. It truly was a representative gathering of the clan. After dinner, each one made a speech, most illuminating, and I well recall our late friend, Mike Seath, giving us one of his favorite poems. It was all a lot of fun and good to have to look back upon. Now, more than 20 years later and down to the eighth generation from the old cow, the Melbas are still going strong. On Columbus Day of 1936 Mr. Riegel took a drive to see the foliage in the Berkshires, called at Arthur Galusha's and saw "Melba." He called me into his office the next morning, asked if I knew the cow, what she could be bought for, and if she would be a good buy for him. I assured him she would, providing he had that sort of money to invest. He had not spent such money on cattle previously. Mr. Riegel just told me not to be so mercenary, to go ahead and buy the cow. I did, and got along with her, as a small calf, the now famous Riegeldale Coronation King. It all proved to be an excellent investment. "Melba" had a lot of power and character and as much sense as any animal I have known. She classified Very Good at 15 years, left eight daughters and four sons. Among them Coronation Melba, 13001—804—GG—3x, (she the dam of Coronation Memoir, 15493—875—B—3x, Coronation Melinda, 19537—961—6yrs—365—3x, and Coronation Melba's Majestic, 22 PR sons, 53 tested daughters); Riegeldale Melba's Margaret, 14391—718—Sr3—365C—3x; Riegeldale Melba's Betsey, 16914—914—8yrs—365—3x; Riegeldale Melba's Dairymaid, 12104—715—Sr4—365C—3x; Riegeldale Ben's Melba, 16627—848—Sr4—365—3x; Riegeldale Melba's Coronet, 11604—595—DD—3x; Riegeldale Melba's Majestic and Riegeldale Melba's Fortunate, full brothers, both of which have done a real good job for Clifford L. Conover, of Hightstown, N. J.; Riegeldale Melba's Maxim, nine PR sons, 25 tested daughters, at the Coker Farm, Canton, Ga., and Riegeldale Melba's Emory, 91 PR sons, 184 tested daughters, at Hill Girt. Among his many outstanding offspring would be Riegeldale Emory's Bobolink, 16848—966—8yrs—365—3x, Riegeldale Emory's Itchen, 14996—859—Sr4—365C—3x, and Riegeldale Emory's Conrad, 29 PR sons, 84 tested daughters, at Horse Shoe Falls and North Farms. "Melody," the calf "Melba" carried whilst making her World record, that went to Pine Manor and died shortly after dropping her first calf, could have been as good as any of the daughters. It would take a long story to follow them all through, and it is safe to say that the family has played and will continue to play an important role.

Among the cows which Arthur took to Green Meadow was Springside Hope, 12739—677—A—3x, a granddaughter of Langwater Steadfast. Bred to Green Meadow Courageous, she produced Green Meadow Hopeful, 11438—631—A—3x, she, bred to Green Meadow Coronation King, had Green Meadow Hornet, 33 PR sons, 61 tested daughters, that at Fairlawn had considerable influence on that herd and the breed. Among his better sons would be Fairlawn H. Invincible, nine PR sons, 58 tested daughters, at Locust Grove, Fairlawn Actress' Hornet, 16 PR sons, 38 tested daughters, and Fairlawn H. Eastern King, 34 PR sons, 72 tested daughters, among the most noted of which would be Fairlawn K. Idaho, 15842—852—Sr4—365C—3x, Manor Glen Levity, 20638—1142—5yrs—365C—3x, Fairlawn K. Gay Levity, 17244—845—7yrs—365—3x, Fairlawn K. Muriel, 13900—740—Jr3—365C—3x, Fairlawn K. Happy Chic, 17943—933—6yrs—365C—3x, and Fairlawn K. Glory, 17244—815—Jr4—365C—3x. Green Meadow Hornet's better daughters would include Green Meadow Mistress, 17527—824—AA—3x, Fairlawn H. Erma, 17333—895—7yrs—365—3x, Fairlawn H. Forget-Me-Not, 15194—721—7yrs—365—3x, Fairlawn H. Coquet, 13986—722—Jr2—365C—3x, Fairlawn Hornet's Actorine, 15473—785—5yrs—365—3x, and others.

Among the Waddington cows, Milford of Bethany proved to be very valuable. She left five AR daughters, the two to figure most prominently being Green Meadow Milbette, 13592—691—G—3x, by Green Meadow Courageous, and Waddington Mildred, 12431—581—CC—3x, by Imp. Border Raider. "Mildred," bred to Green Meadow Coronation King, gave Green Meadow Monita, 15695—782—C, she bred to Green Meadow Coronation Prince produced Green Meadow Monitor, 10 PR sons, 27 tested daughters, and bred to Langwater Philosopher, Coronation Monita, 13959—640—A—3x, that went to McDonald Farms and left McDonald Farms Donita, 13493—770—AA—3x, and McDonald Farms Predictmost, 32 PR sons, 110 tested daughters, that did an excellent job at Klondike. Green Meadow Milbette, bred to Green Meadow Coronation King, produced two good ones, Green Meadow Mahomet, 32 tested daughters, and Green Meadow Minuet, 19093—864—A—3x. "Minuet" was a real dairy cow, with lots of quality and character, and was the busiest cow I ever saw. She cost Mr. Martin a good deal, but paid off many times. She left four AR daughters and three sons, Coronation Prince, 10 PR sons, 13 tested daughters, Pine Manor King Kenfleur, 49 tested daughters, and Coronation King of Pine Manor, 72 PR sons, 66 tested daughters. The latter was used with considerable success at Pine Manor, Gardenville and Hominy Hill. Among his better daughters would be Pine Manor King's Romance, 17906—937—7yrs—365C—3x, Hominy Hill June Rose, 16645—854—Sr4—365—3x, Hominy Hill King's Winsome, 16195—851—5yrs—365—3x, and Pine Manor King's Desire, 17754—863—6yrs—365C—3x. His most outstanding sons would be Gardenville Coronation King, 64 PR sons, 95 tested daughters including Wilgorlan Farms Petite, 16702—909—Sr4—365—3x, Gardenville King's Mandi, 15831—845—Sr4—365C—3x, Gardenville King's Ellen, 15436—*819—Sr4—305C—3x, and Hominy Hill Coronation Prince, six PR sons, 19 tested daughters, among them the National record Junior two-year-old, Hominy Hill Prince's Harp, 16739—*1017—365C—3x, Hominy Hill Prince's Sunny, 17237—975—Sr3—365—3x, Hominy Hill Princess Verna, 12601—*678—Sr2—305C—3x, and other good ones.

Golden Coronet of Jean Du Luth,

15485—968—AA—3x, purchased by the Galushas at the Aiyukpa Sale, had nine AR daughters and three AR sons. Bred to Green Meadow Forester she had Coronation Coronet, 14755—726—A—3x, a lovely cow, bought by Ernest Martin along with "Minuet." Probably Coronation Coronet's best son was Fra-Mar Coronation Noble, 24 PR sons, 49 tested daughters, a bull with a lot of quality, which he passed on. Bred to Coronation Rose King she produced Pine Manor Crown Jewel, 14550—833—DD—3x, a very grand cow. Tony Jardine bought her away from Mr. Golding at the Sierra Manor Dispersal in 1946 at $8,000. Not to be outdone, Mr. Golding bought her at a higher price at the Gardenville Dispersal the following year. She left two AR daughters and five PR sons. Her daughter, Pine Manor Courtesy, 13268—761—5yrs—365C—3x, sold three times at auction for a total of $68,000. Crown Jewel's son, Sterlingold Lord Wilgorlan, by Sterlingold Melinda's Majesty, and her grandson, Gardenville Rose King, 14 PR sons, 33 tested daughters, by Pine Manor King Melody Master out of "Courtesy," are at Golden Harvest and, undoubtedly, we shall hear much of them. To date this year, Gardenville Rose King is the sire of seven class leading daughters, including Golden Harvest Rose Lizzie, *15248—*758 — Jr3 — HIR — 365 — 3x, Golden Harvest Rose Felicity, *16133—*811 — Jr4 — HIR — 365 — 3x, and Golden Harvest Rose Betty, *13205—*649 — Jr3 — HIR — 297 days — 3x. "Rose Betty" was purchased at the International Sale by Gerald M. Jenkins, Lookout Valley Farm, Lake Geneva, Wis., where she completed her class leading record. "Rose King" is also the sire of Sterlingold Rosette, that has a record of 15275—838—Sr4—365C—3x.

Two cows, which were always appealing, stood in adjoining stalls at Coronation Farm, Green Meadow Rosalind, 16246—817—B, and her daughter, Green Meadow Rosamond, 14218—803—C. "Rosalind," was by Green Meadow Steadfast out of Wyebrook Rosemel, 16206—749—A, that went back to an imported English Goodnestone cow. Bred to Green Meadow Coronation King she had "Rosamond" and Green Meadow Renown, 12 PR sons, 27 tested daughters, that went to Franchester. Bred to Green Meadow Coronation Prince she produced Coronation Steadfast, five PR sons, 48 tested daughters, at Goose Valley, and Coronation Rex, 26 PR sons, 30 tested daughters, that went to Cowham Farms, Jackson, Michigan. In going through that State in 1941 with Henry Mercer I was astounded at the number of really good cows we saw sired by "Rex" and his sons. They were big, good lookers and heavy producers. Hominy Hill certainly profited by the acquisition of a number such as, Meadow-Gold Rosabell, *14372—733—Jr4—305C—2x, Meadow-Gold Princess Rose, 19393—884—5yrs—365C—3x, Meadow-Gold Prudence, 18037—1017—6yrs—365C—3x, Meadow-Gold Starlight, 12916—760—6yrs—365—3x, Bradford's Sunbeam, 19273—1007—AA—3x, and Meadow-Gold Rose Carol, the granddam of Hominy Hill Betty, *18094—*924 — Jr2 — 365C — 3x. Recently, Woodacres Farm, here in Princeton, purchased a line-bred Rex, Meadow-Gold A. Serenity, 17588—827—6yrs—365C—2x. She's a good one. "Rosamond," bred to Green Meadow Prophet, gave Green Meadow Rosette, 13329—679—A—3x, that, at McDonald Farms, proved to be a good brood cow. "Rosamond" and Green Meadow Ambler, a son of Green Meadow Hornet, gave Coronation Rose King, 37 PR sons, 34 tested daughters, successfully used at Coronation, Wyebrook and Normandy Farms. Among his better daughters would be Pine Manor Crown Jewel, 14550—833—DD—3x, Coronation Memoir, 15493—875—B—3x, and Wyebrook Rose Louise, 13470—715—A—3x. He also sired some right good sons, Coronation King of Pine Manor, 72 PR sons, 97 tested daughters, Riegeldale Coronation King, 79 tested daughters, both went to Hominy Hill, Pine Manor Crown Supreme, 18 PR sons, 52 tested daughters, at Nyala Farm, Chedco Coronation King, 29 PR sons, 43 tested daughters, Coronation Herald, 23 PR sons, 67 tested daughters, went to George White, later to Marlo Farm, and Pine Manor King Kenfleur, 49 tested daughters, at Pine Manor, Kenfleur and Gardenville.

Langwater Content, 12587—646—A—3x, by Langwater Valiant, 42 PR sons, 29 tested daughters, played an important role at Green Meadow, where she left Green Meadow Content, 12669—655—G—3x, by Green Meadow Coronation King, Green Meadow Cornelia, 11779—684—G, by Green Meadow Ambition, Green Meadow Consort, 15183—848—E, by Green Meadow Courageous, and Green Meadow Tranquil, 14736—801—E, by Green Meadow Coronation King. Green Meadow Content was the dam of Green Meadow Alert, 51 PR sons, 73 tested daughters, at Ridglydale and Kenfleur, and Wyebrook Matchless, 23 PR sons, 23 tested daughters, at Boulder Bridge. Green Meadow Cornelia was the dam of Broadland Cornelia, 14492—804—CC—3x, and Broadland Content, 11823—612—EE—3x, both of which went to Blakeford and, along with Green Meadow Tranquil, had considerable influence on that herd. "Tranquil" was, unquestionably one of the best daughters of Green Meadow Coronation King. She had three sons at Raemelton Farm, Raemelton Sunny Triumph, 37 PR sons, 52 tested daughters, Raemelton Royal Corking, 38 PR sons, 53 tested daughters, and Raemelton Yankee, 14 PR sons, 49 tested daughters, before going to Blakeford, where she had just the one calf, Blakeford Lord Jim, 41 PR sons, 56 tested daughters. The late Guy Harmon always said that this son had been worth many times the cost of the dam, and he certainly did figure in most of the better cattle Blakeford bred. He, bred to Broadland Content, gave Blakeford Tranquil, a great cow with many good records up to 15706—748—CC—3x. She, bred to Blakeford Formidable, a son of "Lord Jim," produced Blakeford Transfer, one PR son, 23 tested daughters, that according to all reports is doing an excellent job at Normandy Farms. Blakeford Tranquil, bred to "Lord Jim," had Blakeford Tranquil's King, four PR sons, 37 tested daughters, that did well at Osborne Hill, siring among others Osborne Hill Etta, *17412—801—8yrs—305C—2x, one of the good cows I have known. Broadland Cornelia, bred to "Lord Jim," had Blakeford Corona, 10856 — 623 — 5yrs — 305C — 3x, the dam of Blakeford Coronel, that was, rightly, highly appreciated at the recent Osborne Hill Dispersal, and of Blakeford Colleen, *15612—*863—10yrs—HIR—305—3x, one of the many good ones at Golden Harvest Farm.

The foregoing is of the Green Meadow—Coronation family as I have known it and, naturally, it had to be held pretty much to main lines. Verbally, I could have been quite a little more expressive in referring to many favorites.

Chat . . .

On July 1, PROF. B. E. GOODALE was appointed Head of the Dairy Department at Clemson College, Clemson, South Carolina. He succeeds PROF. PAUL LAMASTER who retired after 37 years. It is interesting to Guernsey breeders to note that Prof. LaMaster succeeded W. W. FITZPATRICK as Head of the Dairy Department at Clemson. "Fitz" left that position to be in charge of GOLDEN GUERNSEY milk sales for The American Guernsey Cattle Club.

Prof. Goodale attended the recent Edisto Field Day at Edisto Farms, Denmark, S. C., and also the Regional GOLDEN GUERNSEY meeting in Columbia.

Top Sale To Date — 31 Head Average $1,091.13
Purchasers From Nine States — 10 Head Go East

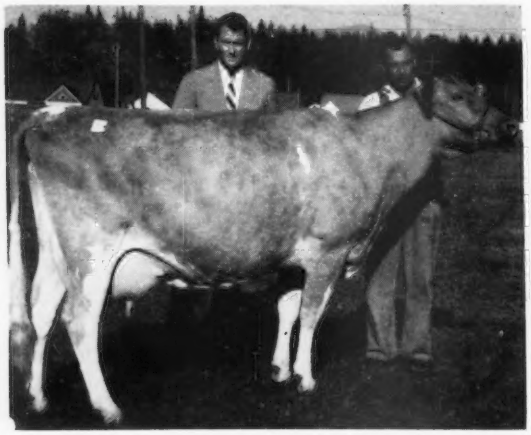

Westlynn Dolly Dimple, top of sale at $2,750, purchased by W. M. Camp, Holliknoll Farm, Franklin, Va. In the background, John B. Merryman, auctioneer, and Joe Pritzl, Fruitland, Ida., consignor.

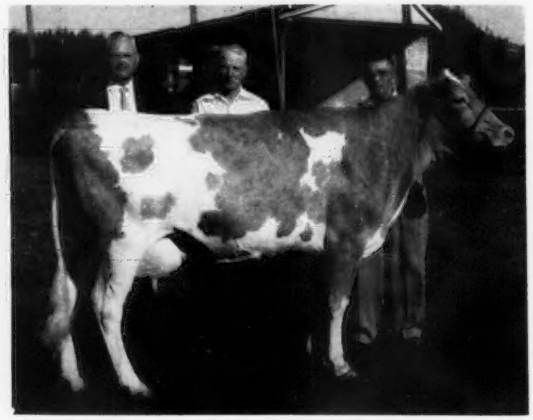

Prestdale Royal R. Alysium, second high at $2,700. In the background, A. W. Hobler, Woodacres Farm, Princeton, N. J., purchaser, George M. Dynes, Riverview Farm, Mount Vernon, Wash., contender, and Charles Pritzl, New Plymouth, Ida., consignor.

Washington Invitational Sale

By Elmer J. Meadows

GUERNSEY breeders from nine states showed their appreciation of outstanding Guernseys by paying $33,825 for 31 cows at the Washington Invitational Sale held at Mount Vernon, Wash., on August 2. The 31 head averaged $1,091.13 for the highest average so far this year.

The cattle were carefully selected for type and production, and were out of cow families that had proved their worth. The cows were the kind that most any breeder could select with confidence to be the dam of his next herd sire. The three consignments from Idaho were most appreciated. Joe Pritzl, Fruitland, Ida., consigned the high cow, Westlynn Dolly Dimple, twice classified Excellent. She sold for $2,750 to W. M. Camp, Holliknoll Farm, Franklin, Virginia. Contending bidder was Raymond Goeringer, Lake Louise Farm, Dallas, Pennsylvania. Westlynn Dolly Dimple was sired by Claudesta Phylman, a son of the four times Excellent Marymoor Normine. "Dolly Dimple" is out of Cloverlawn's Dolly Dell (VG), that has five tested daughters, two of which classified Excellent and two Very Good.

Second high cow, at $2,700, was the Excellent three-year-old, Prestdale Royal R. Alysium, consigned by Charles J. Pritzl, New Plymouth, Ida., and purchased by Atherton W. Hobler, Woodacres Farm, Princeton, New Jersey. George M. Dynes, Riverview Farm, Mount Vernon, Wash., was contender. "Alysium" was sired by Fircrest Royal Romulus whose first 14 daughters produced over 10000 lbs. of milk and over 500 lbs. of fat as two-year-olds, and classified as one Excellent, nine Very Good and four Desirable. "Alysium" is out of Prestdale Phyl's Aster (VG), 11655—534—6yrs—DHIA. This family is noted for their four generations of outstanding udders and dairyness.

Third high cow, at $2,100, was another Excellent three-year-old, Idacrest B. Actress, 10530—518—Jr2—307 days—DHIA, consigned by Robert S. Davis, Idacrest Farm, Kuna, Ida., and purchased by Mr. Hobler, with George Dynes again the contender.

Idacrest B. Actress, third high at $2,100. Consigned by Robert S. Davis, Idacrest Farm, Kuna, Ida., and purchased by A. W. Hobler, Woodacres Farm, Princeton, N. J.

"Actress" was first three-year-old and reserve grand champion in the Evergreen Guernsey Classic. She is by Nyala Ermine's Bonanza, that is owned jointly by Mr. Davis, Joe and Charles Pritzl. "Bonanza" is out of Fairlawn Peerless Ermine. His first six unselected daughters average 10552 lbs. of milk and 537 lbs. of fat as two-year-olds, and nine classified reveal two Excellent, six Very Good and one Desirable. On the dam's side, Idacrest Lady Anita (VG) has a top record of 9950—604—5yrs—365C—2x—DHIA, and is the dam of four tested daughters all over 500 lbs. of fat, two Excellent and one Very Good.

Fourth high cow, Chukluck Milady, consigned by L. W. Power, Chukluck Farm, Burlington, Wash., was purchased for $1,750 by John Merryman for Anson B. Smith, Columbus, Ohio, with Joe Pritzl, Westlynn Farm, Fruitland, Ida., contender. She is a powerful two-year-old sired by Flying Horse Rosemary Promise and out of Chukluck Max's Lady (VG), that is out of Bear Canyon's Maxine, the head of Power's Lady family. "Milady" headed the two-year-old class at the Evergreen Guernsey Classic held the day following the sale.

Atherton W. Hobler, Woodacres Farm, Princeton, N. J., was the largest buyer taking three head for a total of $5,800. Second largest buyer was W. M. Camp, Holliknoll Farm, Franklin, Va., taking two head for $3,950. Third high was A. Winters, Winacres Farm, Wapato, Wash., taking two head for a total of $2,925.

A presale banquet was held at the Hope Island Inn, attended by about 150 breeders and friends. After the sale a salmon barbecue was held in the Mount Vernon city park.

The Skagit Guernsey Cattle Club, Murray Anderson president, took care of all the local arrangements, everyone participating to make this sale the best ever held in the Pacific Northwest. The decoration committee screened one side of the show arena with cedar boughs and hanging baskets of flowers. This made a very beautiful background for the cattle in the ring. There was no doubt about the breeders' faith in the future of the Guernsey cow and her GOLDEN GUERNSEY milk.

The sale was managed by the Washington Guernsey Cattle Club with George M. Dynes, Riverview Farm, Mount Vernon, sale chairman. The cattle were mostly selected by Frank Meyer, Delphi Dell Farm, Olympia, and Cecil White, Cedarcroft Farm, Mount Vernon. L. W. Power, Burlington, Ben Friedrichs, Bow, and Mr. Dynes also assisted with some of the selections. John Merryman, Sparks, Md., was auctioneer, with Charles H. Grewe, Valley Gem Farms, Arlington, clerk, and L. W. Power passed slips. Mr. Merryman was assisted in the ring by Roy Benson, Hillsboro, Ore., and L. C. Huewitt, Sedro Woolley, Washington. Bidding was fast throughout the sale and the crowd of over 300 were most attentive until the last animal was sold.

Following is the sales list:

W. F. Bennett, Brush Prairie, Wash.	
Denny-Dale Warrior's Inez	$725
G. W. Bond and Son, Junction City, Ore.	
Valley Home Dixie	650
C. P. Boon, Oak Harbor, Wash.	
River Road Masher's Lena	850
Cedarcroft Pilot's Pippa	750
Martin Boon, Oak Harbor, Wash.	
Rozelyn Marion's Della	675
W. M. Camp, Franklin, Va.	
Westlynn Dolly Dimple	2,750
Twinkle Star Ranch Luana	1,200
A. J. Celestine, Scenery Hill, Pa.	
Prairie Bloom Sarah	825
Twin Hart Gussie May	1,000
Henry Christal, Yorktown Heights, N. Y.	
Far West D. Phyllis	1,375
Alex Cruickshank, McMinnville, Ore.	
Western Glow Lovely Princess	825
Charles A. Damon, Bow, Wash.	
Chukluck Merrilady	950
George M. Dynes, Mount Vernon, Wash.	
Berryland Majesty's Hazel	850
Herbert V. Ekstran, Bow, Wash.	
Graysmarsh F. Precious	800
A. W. Hobler, Princeton, N. J.	
Prestdale Royal R. Alysium	2,700
Idacrest B. Actress	2,100
Prairie Hill Gem O Guardsman	1,000
Stephen Hobson, Klamath Falls, Ore.	
Valley View Defender's Gold	350
Raymond J. Johnson, Rockport, Wash.	
Riverview Cascade's Dana	1,000
Erdman Farm's Best's Bonnie	900
L. B. Loers and Son, Oak Harbor, Wash.	
Winacres Peggy's Pride	850
Kenneth W. McKenzie, Vancouver, Wash.	
Valley Rogue Hilite	1,150
John B. Merryman and Herbert Kelso, Sparks, Md.	
Valley View D. Daisy	1,050
L. W. Power, Burlington, Wash.	
North Gate Ranchero's Prim	600
Charles J. Pritzl, New Plymouth, Ida.	
Valley Pride's Nasturtium	925
Joe Pritzl, Fruitland, Ida.	
Retedale Elrason Dewdrop	825
Anson B. Smith, Columbus, Ohio	
Chukluck Milady	1,750
Cecil White, Mount Vernon, Wash.	
Valley Gem Truthful	900
Elrason Gay	575
A. Winters, Wapato, Wash.	
Meadowmist Royal Jewel	1,675
Cedarcroft Regal's Loretta	1,250

4th Ontario Classic Brings Highest Average on Record in Canada — $727.36

By Earl N. Shultz

MANY records were broken at the Fourth Ontario Guernsey Classic held on July 31 at Kingfield Farms, King, Ontario, Canada. A large crowd of interested breeders and owners turned out to see one of the finest groups of cattle ever offered in Canada. The sale brought $26,185, an average of $727.36 on the 36 head of females consigned. This is the highest average ever obtained in any Guernsey sale in Canada. It is an indication of the improvement that has taken place in Canadian Guernseys, and indicates that quality Guernseys are very much appreciated by Canadian buyers.

The top animal was Fraserdale Rex's Hilda, consigned by Jack Fraser, Fraserdale Farms, Concord, Ontario. She was purchased by Jacob Tanis, Ideal Guernsey Farms, Augusta, N. J., for $2,200. This established another new record, for it was the highest price ever paid at auction in Canada for a Canadian-bred cow. "Hilda" has a record of 10758—546—2yrs—365—2x, and was classified Very Good. She has been an outstanding show winner and won the Brooknill Challenge Trophy as the best Canadian-bred Guernsey at the Royal Winter Fair and was subsequently selected All-Canadian three-year-old in 1956. "Hilda" was sired by McDonald Farms Pre Rex and is out

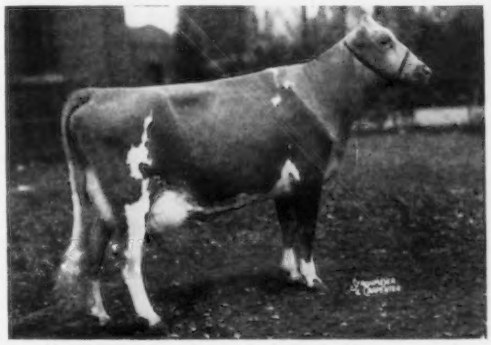

Fraserdale Rex's Hilda, top of the 4th Ontario Sale, consigned by Jack Fraser, Fraserdale Farms, Concord, Ont., Can., and purchased by Jacob Tanis, Ideal Guernsey Farms, Augusta, N. J., for $2,200.

of McDonald Farms High Mame, Excellent, 16625—735—5yrs—365—3x. The contending bidder was Albert J. Celestine 2nd, Elk View Farm, Scenery Hill, Pennsylvania. This young man is starting a Guernsey herd along with his father, and was a keen bidder on the top animals.

The second high animal was Tannery Hill Peer's Dorothy, a Very Good three-year-old consigned by Henry Borden, Tannery Hill Farm, King, Ontario. She was purchased by C. F. W. Burns, Kingfield Farms, King, at $1,700. This heifer was an outstanding two-year-old during last year's show season and was Honorable Mention All-Canadian. She is a daughter of Brooknill Romulus Peer, out of Oaklawn Chieftain's Dorothy, Very Good, and carried the service of Franchester F. Leader.

The third high animal was a bred heifer consigned by Ideal Guernsey Farms, Augusta, N. J., Ideal's Superior's Prideful, that sold to Rennwood Farms, Cobourg, for $1,550. This heifer was a daughter of Ideal's Superior and was out of Ideal's Jubilee's Pride, 17177—978—6yrs—365—3x. She was one of a group of five heifers consigned by Ideal Guernsey Farms that sold for an average of $1,090. In addition to purchasing the high animal in the sale, Ideal also purchased the fourth highest animal, Rennwood Neptune's June, at $1,500. "June" was officially classified Very Good and carried the service of Ideal Superior's Supreme.

In addition to Ideal Guernsey Farms, other American consignors were Wyno Farms, Muncy, Pa.; Golden Harvest Farms, Bridgewater, Conn., and McDonald Farms, Cortland, New York.

Kingfield Farms, in addition to acting as host and providing an excellent lunch, were the top buyers, taking four head for a total of $4,450. Twenty purchasers secured the cattle from the 20 consignors, with cattle coming from all parts of Ontario to provide the auctioneer, John Merryman, with excellent material. The Sale Committee, with Bruce Butler as chairman, are to be congratulated for the excellent quality of the cattle selected. Other members of the sale committee were Lyle Stokes, Malcolm MacGregor Milton Booth, Harold Clapp and Charles Henshaw, Jr. Assisting with the pedigrees was Harold Clapp, manager of Fraserdale Farms, while George W. "Dutch" Snyder and Harold Brown worked the ring. Earl Shultz passed the slips and Mrs. Shultz clerked the sale.

The 16 cows sold established the new high average of $859, the 19 bred heifers averaged $615, and the single open heifer sold for $750.

Following is a list of animals selling for $350 or more:

Allan F. Balsdon and Son, Sharron, Ont., Canada	
Golden Harvest Rose Prim	$625
Henry Borden, King, Ont., Canada	
Kingfield Leader's Bunting	750
Crossland Imperator Luella	400
Ideal's Maximum's Melanie	1,050
C. A. Cathers, Newmarket, Ont., Canada	
Glenville Elegy	450
J. H. Crang, Newmarket, Ont., Canada	
McDonald Farms Jolly Virogo	360
Maplehurst Foremost Bella	725
Cloverdale Daisy's Clara	525
Callumlea Champion's Marionette	550
Jack Fraser, Concord, Ont., Canada	
Parkhaven Champion's Ada	1,000
Ideal's Pontius Mab	800
Ideal's Standbest Cloe	1,050
Mrs. Charles R. Gundy, Toronto, Ont., Canada	
Glenville Fantasy	600
M. Heron, King, Ont., Canada	
McDonald Farms Le Suzette	525
Ideal's L. D's Quince	1,000
Mrs. A. A. Hollinrake, Waterdown, Ont., Canada	
Clovelly B. V. Caroline	450
Ideal Guernsey Farms, Augusta, N. J.	
Fraserdale Rex's Hilda	2,200
Rennwood Neptune's June	1,500
R. J. Inkster, Copetown, Ont., Canada	
Clovelly Fine Judy	360
Kingfield Farms, King, Ont., Canada	
Hollybrook Margot	550
Tannery Hill Peer's Dorothy	1,700
Tannery Hill Financier's Desire	1,050
Kinghaven Amos Connie 4th	1,150
Donald MacKenzie, Mt. Vernon, Ont., Canada	
Forsgate Stimulus Helena	610
Bruce Marshall, Innerkip, Ont., Canada	
Fraserdale Rex's Kassia	550
Neil Parks, Picton, Ont., Canada	
Wyno Bond's Dora	575
Mrs. R. H. Robertson, Cobourg, Ont., Canada	
Ideal's Superior's Prideful	1,550
Lyle Stokes, Ailsa Craig, Ont., Canada	
Rennwood Neptune's Viola	650
Homeland I. A. Holly	375
Stoney Creek Dairies, Ltd., Stoney Creek, Ont., Canada	
McDonald Farms Miss Waburn	410
C. W. Swackhamer, Acton, Ont., Canada	
Parkhaven Champion's Candy	710

Blakeford Farms Dispersal

By A. M. MacKay

An era in the breeding of Guernseys came to a close on July 25 with the dispersal of the Blakeford herd. Founded on the sires, Langwater Reveller and Langwater Ambassador, and the very best females that could be purchased by the late George Moffett, it was a show place of the breed. The intense program of inbreeding, under the guidance of the late Guy Harmon, was watched by other breeders with deep interest. The influence of that program today, through such sires as Blakeford Transfer, Blakeford Coronel, Blakeford Colonial and others, is immense. The influence in the future through the dispersion of these intensely bred males and females may be even greater.

The extremely large crowd assembled for the sale and the good prices paid indicated the deep interest and respect held for Blakeford-bred animals. The 126 head sold for a total of $49,430, an average of $392.30. The excellent prices paid for the top animals and the herds they went into was most significant.

Langwater Farms, North Easton, Mass., paid $5,000 for the top animal, Blakeford Lady Fortunate. Normandy Farms, New Augusta, Ind., was contender. A class leader, with *12126—*603—Jr3—HIR—305—3x, "Lady Fortunate" was a daughter of Blakeford Transformer, he by Blakeford Tranquil's Prince out of Blakeford Tranquility, going back on both sides to Langwater Content. Her dam was Blakeford Fortunate, an own daughter of Reveller's Fanny, winner of the Skyline Trophy in 1949 for lifetime production, that was by Langwater Reveller, and also the dam of the sire of "Fortunate."

The intensely Langwater Content-bred sire, Blakeford Transpire, was the top male at $4,100. He was purchased by Henry I. Christal, Hanover Hill Farms, Yorktown Heights, New York. Bidding on this bull was spirited, with the Maryland Artificial Breeding Cooperative and others being interested. After holding at $3,700 for a time, George M. Newlin, manager of Hill Girt Farm, Chadds Ford, Pa., put in a $4,000 bid in the hope of getting "Transpire." However, Dave Younger, manager of Hanover Hill, at the sale with Mr. Christal, raised their bid to $4,100 for the final price. Blakeford Transpire is by Blakeford Tranquil's Prince, he the result of mating the full brother—full sister Blakeford Steadfast King—Blakeford Tranquil. They are by Blakeford Lord Jim out of Broadland Content. The dam of "Transpire" is Blakeford Coreen, 12074—666—Jr2—365C—3x, 12447—740—Jr3—365—3x and 13911—785—Sr4—365—3x. She is by Blakeford Resolute, a Langwater Reveller son, and out of Blakeford Colleen, that has many top records including *15612—*863—10yrs—HIR—305—3x, she out of Blakeford Corona that is out of Broadland Cornelia, out of Green Meadow Cornelia, out of Langwater Content. This is the same family on the top and bottom from which the "Transfer," "Coronel" and "Colonial" bulls have come.

Normandy Farms, represented at the sale by Kenneth Tate, manager, owners of the Blakeford Transfer bull, bought five of the better animals, in addition

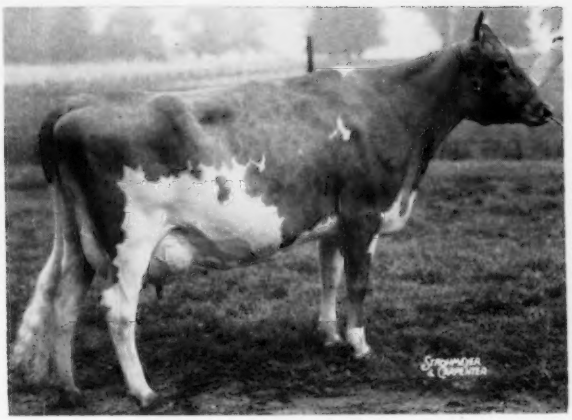

Blakeford Lady Fortunate, top of the Blakeford Dispersal, at $5,000. Purchased by John S. Ames, Langwater Farms, North Easton, Mass.

to being contender on the top cow. They included Blakeford Trudy at $2,500, out of a maternal sister to "Transfer," Blakeford Petunia, a top bred heifer at $1,600, and Blakeford Fourtina, a daughter of Reveller's Fanny, at $1,400.

Sacremento Diaz, Main Line Dairy, Tampa, Fla., was a heavy buyer at the sale taking 25 head for $6,305. These are the first Guernseys to go into his large dairy, and certainly should form a wonderful foundation. Washington College Academy, Washington College, Tenn., also bought heavily taking seven head, mainly cows.

The sale attracted buyers from a large area of the eastern United States, with the majority of the animals going out of the State of Maryland. The severe local drought discouraged local purchases, although many of the young bulls found nearby homes.

Since the death of Mr. Moffett and Mr. Harmon, the herd was continued under the direction of Guy E. Harmon, Jr. Recently, the entire operation was purchased by Clarence Miles, a Baltimore attorney. He has resold some of the farms, retaining only the large home and the surrounding land for his own use.

The sale was managed by The Merryman Company. Louis McL. Merryman read the pedigrees with John B. Merryman the auctioneer. George W. Snyder and Tom O'Farrell worked the ring, and Mrs. Louis McL. Merryman and Mrs. John Merryman clerked the sale.

Following is a list of animals selling for $350 or more:

J. R. T. Alford, Claiborne, Md.	
Blakeford Lavette	$560
Blakeford Bethel	350
John S. Ames, North Easton, Mass.	
Blakeford Lady Fortunate	5,000
Belle Terre Farms, Inc., Freehold, N. J.	
Blakeford Lavita	825
Blakeford Flowerette	575
Henry I. Christal, Yorktown Heights, N. Y.	
Blakeford Transpire (Bull)	4,100
Blakeford Pre Cora	475
Blakeford Lula	525
C. C. Cochard, Greenfield, Ind.	
Blakeford Mary Lee	350
Sacremento Diaz, Tampa, Fla.	
Blakeford Tranquility 2d	525
Blakeford Madeira	510
Blakeford Pia	435
Blakeford Prue	650
Blakeford Lady Pruella	400
Edisto Farms, Denmark, S. C.	
Blakeford Trixie	400
Blakeford Camay	600
Thomas T. Jones, Milford, Del.	
Blakeford Dolphine	360
Kelso and Merryman, Sparks, Md.	
Blakeford Lord Fauntleroy (Bull)	600
Maryland Artificial Breeding Cooperative, College Park, Md.	
Blakeford Forester (Bull)	450
H. W. McElwee, Hagerstown, Md.	
Blakeford Modesta	500
Eleanor Miles, Queenstown, Md.	
Blakeford Lorene	385
Normandy Farms, Augusta, Ind.	
Blakeford Trudy	2,500
Blakeford Petunia	1,600
Blakeford Fourtina	1,400
Blakeford Fountaine	1,000
Blakeford Mary Ellen	825
Herbert H. Sterner, Littlestown, Pa.	
Osborne Hill C. Princess	425
University of Maryland, College Park, Md.	
Blakeford Lynola	810
C. C. Vaughan, III, Franklin, Va.	
Blakeford Queenie	450
Blakeford Bettilouise	425
Howard D. and Esther M. Wagner, Quarryville, Pa.	
Blakeford Mosette	350
Blakeford Flossie	350
Washington College Academy, Washington College, Tenn.	
Blakeford Cappie	400
Blakeford Lady Lavinia	485
Blakeford Fortuna	360
Blakeford Fanella	360
Blakeford Fouray	400
Blakeford Lady Fay	490

BROOKSIDE DAIRY FARM DISPERSAL

Boulder, Colo., July 22

Sale managed by the Colorado Guernsey Cattle Club.

SUMMARY:

53 Head	$17,715	Average	$334.25
2 Bulls	$ 1,955	Average	$977.50
51 Females	$15,760	Average	$309.02

Top Bull: Old Adobe Merry Demonstrator ($1,900)
Sire: Fairlawn Hornet's Merrymaker
Dam: Happyholme Crown Peggy
Purchaser: James Canyon Ranch, Genoa, Nev.

Top Female: Brookside's D. Moonbeam ($905)
Sire: Old Adobe Merry Demonstrator
Dam: Cooper's Master's Rosa
Purchaser: James Canyon Ranch, Genoa, Nev.

Other animals selling for $350 or more:

Orman Aryle, Greeley, Colo.	
Keynote Hungarian Rhapsody 2d	$375
James Canyon Ranch, Genoa, Nev.	
Grandma Improved	700
Brookside's D. Royal Rita	520
Rockmounts Glamour Lass	805
Cooper's Master's Rosa	400
Austin Kirkpatrick, Loveland, Colo.	
Brookside's F. W. C. Ida	430
Brookside's F. W. C. Primrose	450
Paul Newby, Longmont, Colo.	
Independence Improved	380
Prairie View Golden Jewel	520
W. A. Randall, Longmont, Colo.	
Brookside's F. W. C. Netta	420
Courageous Sibyl's Sherlie	400
Brookside's D. Pitty-Pat	420
Kay-Ron Lute's Sue	450
Valley Pride's Nifty	400
C. M. Richardson, Longmont, Colo.	
Brookside's F.W.C.Dody	400
Brookside's Beacon Amber	360
Seco D. Prudy	585
Clarence Schwalm, Johnstown, Colo.	
Brookside's D. Melbetta	500
C. L. Wasmer, Albuquerque, N. Mex.	
Western Glow Lady Augusta	410
Riverview Lona's Penny	410

11TH TRI-STATE SALE

Bristol, Va., July 27

Sale sponsored by the Tri-State Guernsey Breeders Association and managed by the Stewart Rivers Sales Service.

SUMMARY:

37 Head	$10,825	Average	$292.57
3 Bulls	$705	Average	$235.00
34 Females	$10,120	Average	$297.65

Top Bull: BAYVILLE JUST SUPERIOR ($250)
Sire: McDonald Farms Just Pat
Dam: Bayville Royal Susan
Consignor: Bayville Farms, Inc., Norfolk, Va.

(*Please turn to page 471*)

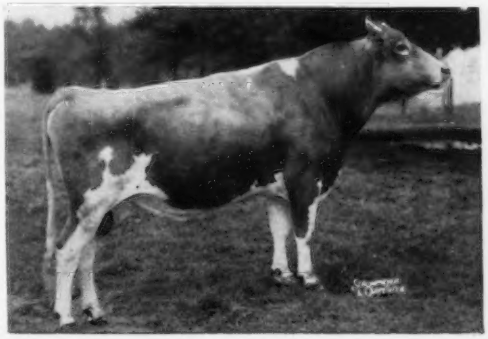

Blakeford Transpire, top bull at the Blakeford Dispersal, selling to Henry I. Christal, Hanover Hill Farms, Yorktown Heights, N. Y., for $4,100.

Field Days — Shows

Minnesota Parish Shows

By George W. Chambers

Five Minnesota Parish Shows were held during late June and July. The Southeast Show, held at Lewiston on June 28, was judged by Neil Heitke, Mora. Elmer J. Wirt and Son, Lewiston, had the senior and grand champion cow, Maple Leaf S. Lyda, and junior champion female, Maple Leaf M. Sula. Homer Goss and Son, Lewiston, had the grand champion bull, Valleyland Dominator. Bernard Wachholz and Sons, Stockton, and Olaf Kjome and Sons, Spring Grove, each took two blues and were runners up in several classes. The Wirts took all of the female classes but one, and two groups.

The South Central District was host to the Minnesota G. B. A. picnic at its show at Mankato on July 5. Tom Adams, Mankato, was in charge of the show, assisted by Mrs. Walter Fuchs, Faribault, L. V. Wilson, Owatonna, and Maurice Nelson, Mankato. Alfred Melchert, Waconia, was the judge. Carl Kehret and Sons, Austin, exhibited the grand champion female, Clover Glen Red Rose, while Gary Walker, a 4-H boy from Faribault, had the junior champion female, Donlo Farm Candy. Stanley and Gene Hanks showed the senior and grand champion bull, Indigo's King of Rosedale. Clint Law, Mankato, had the junior champion bull, Mulhocaway Beauty Butterfat. The Hanks won four blues, Kehrets four, while one each went to C. N. Adams and Son, Mankato, Clint Law, Mankato, Gary Walker, Faribault, and Chris Skaar and family, Hayward.

Maurice Nelson gave the chief address, in which he recited the history of the Mankato area as a Guernsey center.

The Carver County District Show, held at Waconia on July 16, was judged by Russel Wirt, Lewiston. This was the largest show in several years. Shamrock Farm, Silver Lake, owned by F. J. Moore, had both grand championships. The champion cow was Zeitler's Prediction Eldorado, and the champion bull was Shamrock Le Footprint. Shamrock took five blues, Fred Feltman, Jr., and family of Norwood, and Arnold Klaustermeier and Sons, of Lester Prairie, had two each. Gilbert Melchert, Alfred Melchert and Don Forner each had one.

The Central Minnesota Parish Show was held at Kimball on July 17, with Stanley Hanks, Winnebago, as judge. The Kimball Boosters Club provided facilities for the show as well as free ice cream. This show attracted a record number of junior exhibitors. Mr. and Mrs. (Bert and Gert) Swinghamer had the senior and grand champion female and bull. Other breeders winning blue ribbons were Ed Ophoven, Kimball, Dan Backes, Kimball, Ralph Aldrich, Buffalo, and Delbert Bergin, Buffalo.

The Lakes Region Show, held at Clarissa on July 18, was judged by Morris Grogan, Mora. A large group of juniors exhibited and they took most of the championships and blue ribbons. Wayne Somers had the reserve champion female in the Junior Show, Lilydon Golden Girl, and Joyce Lehman had the senior and grand champion female, Carmil Farms Harriet. James Kern, Wadena, had the junior champion female, Kern Farm LeBeauty Lady, and Carl Lehman had the champion bull, Carmil Farms Prince Valiant. The Lehman Family won five blue ribbons, and Robert Fisher, Eagle Bend, had three. The Clarissa Commercial Club provided the facilities for the show and served free ice cream. The committee in charge consisted of Howard Tyrrell, Robert Fisher and Melvin Kern.

The Northeast Minnesota Show had to be called off due to a milk strike in the Duluth market.

Southwest, Mo., District 5, Show

Springfield, Mo., June 8

By G. B. Secker

Judge: Laurence Rainey, Columbia, Mo.

55 Head Shown

Exhibitors: George Duane Crighton, Springfield; Herald H. Dill and Sons, Niangua; Ronnie Fortner; Rolland Harrington and Sons, Republic; David Harris, Carthage; Lee-Ru Dairy, Carthage; Sammy McCroskey, Republic; Mr. and Mrs. Don Miles, Mt. Vernon; Virgil Miles, Mt. Vernon; George Nixon, Jr., Springfield; Cynthia Pursley, Springfield; Ray W. Pursley, Springfield; Dennis Schmitt, Springfield, and George Schmitt and Son, Springfield.

Senior and Grand Champion Bull
Rock Glen J. T. Bing, Lee-Ru Dairy.

Junior Champion Bull
Entry, David Harris.

Senior and Grand Champion Female
Grandview Karen Mae, David Harris.

Junior Champion Female
Miles Noble Marie, Mr. and Mrs. Don Miles.

Bull Calf
Entry, Mr. and Mrs. Don Miles.

Bull, 1 Year and Under 18 Months
Entry, David Harris.

Bull, 2 Years Old
Topo J. T. Arthur, Lee-Ru Dairy.

Aged Bull
Rock Glen J. T. Bing, Lee-Ru Dairy.

Heifer Calf
Won-Ray Duke's Petal, Ray W. Pursley.

Heifer, 1 Year and Under 18 Months
Miles Noble Marie, Mr. and Mrs. Don Miles.

Heifer, 18 Months and Under 2 Years
Trudy of Sunnyacres, Rolland Harrington and Sons.

Cow, 2 Years and Under 3
Topo Piper Jenny, Lee-Ru Dairy.

Cow, 3 Years and Under 4
Ron Valley Piper Clementine, Lee-Ru Dairy.

Cow, 4 Years and Under 5
Schmitt T. Tod Fashion, George Schmitt and Son.

Aged Cow
Grandview Karen May, David Harris.

Best Uddered Cow
Nixon Piper Joan, George Nixon, Jr.

Junior Get of Sire
Herald H. Dill and Son on get of Nixon's Doring Piper.

Senior Get of Sire
George Nixon, Jr., on get of Flying Horse Piper's Select.

Produce of Dam
George Nixon, Jr., on produce of Nixon Joan.

Best Three Females
Entry, George Nixon, Jr.

Dairy Herd
Entry, George Nixon, Jr.

Southern Illinois (District 9) Parish Show

Carbondale, Ill., July 12

By M. L. Dawdy

Exhibitors: Dean Cullins, McLeansboro; Herman Cullins, McLeansboro; Melville Hartmann, Red Bud; Fred McLaughlin, Murphysboro, and Southern Illinois University, Carbondale.

Junior Champion Bull
Cullins Farms Sylvester, Herman Cullins.

Senior and Grand Champion Female
Hartlane Pretty Belle, Melville Hartmann.

Junior Champion Female
Cullins Farms Treva Dell, Dean Cullins.

Bull Calf
Cullins Farms Sylvester, Herman Cullins.

Heifer Calf, Under 1 Year
Cullins Farms Treva Dell, Dean Cullins.

Yearling Heifer
Amber Leaf H. Digit, Southern Illinois University.

Cow in Milk (Any Age)
Hartlane Pretty Belle, Melville Hartmann.

Get of Sire
Entry, Herman Cullins.

Produce of Dam
Melville Hartmann on produce of Hartlane Pretty Spot.

Breeder's Group
Entry, Melville Hartmann.

Maine Guernsey Breeders Field Day

By Joseph Pendergast

The Maine Guernsey breeders field day, which was held at Clearview Farm on June 15, will truly go down in history as one of the largest and most successful field days ever sponsored by the association. Over 300 Maine Guernsey breeders and their families,

Group at Maine Field Day Judging Contest.

along with guests from other states, came to Clearview Farm, Winthrop, Maine, owned by Norman B. Woolworth and managed by L. R. Lyons. Months of careful planning by the field day committee, represented by chairman Gerald Pickard, L. R. Lyons, Clifford Smith, Hugo Sandelin, George Millay, William Stanger and H. A. Leonard, was evident. Upon arrival at the farm an attractive group of 4-H girls saw to it that everyone was properly registered and identified with a GOLDEN GUERNSEY guest badge.

From the registry desk most everyone went directly to the modern dairy barn to see the fine herd which Clearview Farm is breeding and developing. Harland Kenniston, herdsman, and his men were kept busy answering many questions about individual cows carrying the Clearview prefix, as well as some of the top foundation cows purchased in recent years.

Joseph Pendergast, National field representative thanked the Woolworth family and the men at the farm in behalf of The American Guernsey Cattle Club and the Maine Guernsey breeders for the opportunity of having the field day at Clearview Farm. He introduced Gerald Pickard, chairman of the committee, who acted as master of ceremonies. Horace Bent, president of the Maine G. B. A., expressed his thanks for the wonderful cooperation received from everyone who assisted in planning the program. Richard G. Harwood and Louis Merryman were introduced following which Mr. Pickard had the distinct privilege of introducing Mr. Williams, who represented Governor Muskie, E. M. Newdick, commissioner of agriculture, Dean A. L. Deering and R. D. Stewart, secretary of The American Guernsey Cattle Club, each of whom responded with timely remarks.

The first event of the day, which was a weight guessing contest on the production of both milk and butterfat of several of the cows of the herd, was in charge of Spike Leonard and Norman Ness of the Dairy Department of the University of Maine. This was followed by a judging contest, where a class of four cows was placed by Lawrence Colebank, official classifier of The American Guernsey Cattle Club.

With the compliments of Clearview Farm, a most delicious chicken barbecue lunch was served. In one hour and 20 minutes 315 persons went through the line and were comfortably situated to watch and hear Mr. Colebank again do a splendid job of evaluating the importance of type in cows, demonstrating this with cows that had previously been classified.

The success of this day could not have been possible without the splendid work of the committee, officers and directors of the Maine G. B. A. and the other organizations which cooperated, namely, the University of Maine Dairy Department, Department of Agriculture and Markets, and the Maine Breeding Association.

Northwestern Illinois (District 1) Parish Show

Stockton, Ill., July 18

By George A. Campbell, Jr.

JUDGE: J. M. Dennis, Amboy, Ill.

EXHIBITORS: James Hay, Warren; Heidenreich Brothers, Woodbine; R. L. Heidenreich, Woodbine; Milton Miller, Rockford; Pinehurst Farms, Inc., Rockford; Bud and Patty Read, Elizabeth, and Danny Reusch, Elizabeth.

JUNIOR AND GRAND CHAMPION BULL
Glendale Major Ladd, R. L. Heidenreich.
SENIOR AND GRAND CHAMPION FEMALE
Janet Cruiser's Beauty, Heidenreich Brothers.
JUNIOR CHAMPION FEMALE
Bell Janet Curtiss Buttercup, Heidenreich Brothers.
BULL CALF, 6 MONTHS AND UNDER 12
Glendale Major Ladd, R. L. Heidenreich.
HEIFER CALF, UNDER 6 MONTHS
Pinehurst Country Pansy, Pinehurst Farms, Inc.
HEIFER CALF, 6 MONTHS AND UNDER 12
Lawnview Julian Debby, Danny Reusch.
HEIFER, 1 YEAR AND UNDER 18 MONTHS
Pinehurst Dude's Cheryl, Pinehurst Farms, Inc.
HEIFER, 18 MONTHS AND UNDER 2 YEARS
Bell Janet Curtiss Buttercup, Heidenreich Brothers.
COW, 2 YEARS AND UNDER 3 (Not In Milk)
Pinehurst Dude's Louise, Pinehurst Farms, Inc.
COW, 2 YEARS AND UNDER 3 (In Milk)
Pinehurst Dude's Starling, Pinehurst Farms, Inc.
COW, 3 YEARS AND UNDER 4
Glendale's Jean, R. L. Heidenreich.
COW, 4 YEARS AND UNDER 5
Beauty Steadfast Lilly, Heidenreich Brothers.
COW, 5 YEARS AND OVER
Janet Cruiser's Beauty, Heidenreich Brothers.
BEST UDDERED COW
Entry, Pinehurst Farms, Inc.
JUNIOR GET OF SIRE
R. L. Heidenreich on get of Janet Curtiss Major.
SENIOR GET OF SIRE
R. L. Heidenreich on get of McDonald Farms Iris Steadfast.
PRODUCE OF DAM
Heidenreich Brothers on produce of Ruby Classic Janet.
BREEDER'S HERD
Entry, Heidenreich Brothers.
DAIRY HERD
Entry, Heidenreich Brothers.

4-H and FFA SHOW

HEIFER CALF, 6 MONTHS AND UNDER 12
Lawnview Julian Debby, Danny Reusch.

Kent-Sussex Counties, Del., Fair

Harrington, Del., July 24

By WM. H. JUZI

JUDGE: Harvey Dreibelbis, Colts Neck, N.J.

EXHIBITORS: Charlotte E. Harris, Newark; William N. Hopkins, Lewes; Lost Coin Farms, Hebron, Md.; John B., Jackie, Judy and John B. McVaugh, Jr., Newark; Harry Morris, Felton; George L. Nesbitt, Jr. and Sr., Hebron, Md.; Donald Ray Starkey, Felton, and G. Edward, Melvin H. and Ronald M. Wessel, Lisbon, Maryland.

SENIOR AND GRAND CHAMPION BULL
McDonald Farms Rocket's Trevor, Melvin H. Wessel.
JUNIOR CHAMPION BULL
Plain View's Butterboy, Ronald M. Wessel.
SENIOR AND GRAND CHAMPION FEMALE
Thorn Croft's Kings' B. Ondine, Melvin H. Wessel.
JUNIOR CHAMPION FEMALE
Mill Creek Twinkle, John B. McVaugh.
BULL CALF
Plain View's Butterboy, Ronald M. Wessel.
AGED BULL
McDonald Farms Rocket's Trevor, Melvin H. Wessel.
HEIFER CALF, 4 MONTHS AND UNDER 8
Plain View's Janie, G. Edward Wessel.
HEIFER CALF, 8 MONTHS AND UNDER 12
Monterey B. B. Violetta, George L. Nesbitt, Jr.
HEIFER, 1 YEAR AND UNDER 18 MONTHS
Eden Jolly Success, John B. McVaugh, Jr.
HEIFER, 18 MONTHS AND UNDER 2 YEARS
Mill Creek Twinkle, John B. McVaugh.
COW, 2 YEARS AND UNDER 3
Plain View's Spot, Melvin H. Wessel.
COW, 3 YEARS AND UNDER 4
Rodho Farm Pharaoh's Bess, Lost Coin Farms.
COW, 4 YEARS AND UNDER 5
Hayland's Gruen, Melvin H. Wessel.
COW, 5 YEARS AND OVER
Thorn Croft's Kings' B. Ondine, Melvin H. Wessel.
JUNIOR GET OF SIRE
Entry, Melvin H. Wessel.
PRODUCE OF DAM
Entry, Lost Coin Farms.
AGED HERD
Entry, Melvin H. Wessel.
YOUNG HERD
Entry, Melvin H. Wessel.

JUNIOR SHOW

HEIFER CALF, UNDER 6 MONTHS
Messix Notable's Carolyn, Harry Morris.
HEIFER CALF, 6 MONTHS AND UNDER 12
Hopestead Ace's Anastasia, Donald Ray Starkey.
HEIFER, 1 YEAR AND UNDER 18 MONTHS
Eden Jolly Success, Jackie McVaugh.
HEIFER, 18 MONTHS AND UNDER 2 YEARS
Penn Manor C. Gene, Charlotte E. Harris.
COW, 2 YEARS AND OVER
Zeitler Princess Crocus, Judy McVaugh.

Kentucky District Shows

By M. L. Dawdy

WESTERN DISTRICT I

Hopkinsville, Ky., July 25

Judge: Dr. Dwight Seath, University of Kentucky, Lexington.

50 Head Shown

Exhibitors: Libby Jo Corum, Madisonville; William M. Corum, Madisonville; Franklin Brothers, Lewisburg; Claude Newman, Philpot; Leon Smith and Sons, Bowling Green, and U. C. Milk Company, Inc., Madisonville.

Grand Champion Bull
Goldenrod E. Warrior, William M. Corum.

Senior and Grand Champion Female
Sunnyview Betty Ann, Claude Newman.

Bull Calf, 6 Months and Under 12
Entry, Leon Smith and Sons.

Bull, 1 Year and Under 18 Months
Entry, U. C. Milk Company, Inc.

Bull, 18 Months and Under 2 Years
Entry, Claude Newman.

Bull, 2 Years and Over
Goldenrod E. Warrior, William M. Corum.

Heifer Calf, Under 6 Months
Entry, Claude Newman.

Heifer Calf, 6 Months and Under 12
Entry, U. C. Milk Company, Inc.

Heifer, 1 Year and Under 18 Months
Entry, Claude Newman.

Heifer, 18 Months and Under 2 Years
Entry, Claude Newman.

Cow, 2 Years and Under 3
Sunnyview Betty Ann, Claude Newman.

Cow, 3 Years and Under 4
Entry, Leon Smith and Sons.

Cow, 4 Years and Over
Entry, Franklin Brothers.

DISTRICT III

Columbia, Ky., July 17

Judge: Prof. Garland Bastin, University of Kentucky, Lexington.

26 Head Shown

Exhibitors: John Hutchinson, Columbia; Raymond McDowell, Buffalo; J. T. Moss, Campbellsville; J. V. O'Banion, Campbellsville, and Dickie Salmon, Campbellsville.

Senior and Grand Champion Bull
Henslee Farms O Roman, J. V. O'Banion.

Junior Champion Bull
Saloma Way Freda's Turnpike, J. V. O'Banion.

Junior and Grand Champion Female
Saloma Way O Roman Julia, J. V. O'Banion.

Senior Champion Female
Goldenrod St. Mary Alert, Dickie Salmon.

Bull Calf
Saloma Way Freda's Turnpike, J. V. O'Banion.

Bull, 18 Months and Under 2 Years
Kingendale Doug Count, John Hutchinson.

Bull, 2 Years Old
Henslee Farms O Roman, J. V. O'Banion.

Aged Bull
Hamilton County Free Leader, J. T. Moss.

Heifer Calf, Under 6 Months
Saloma Way Lakeview Lady, J. V. O'Banion.

Heifer Calf, 6 Months and Under 12
Saloma Way O Roman Julia, J. V. O'Banion.

Heifer, 1 Year and Under 18 Months
Shady Brooks Bonnie Lynn, J. T. Moss.

Heifer, 18 Months and Under 2 Years
Mintwood Maxim Janette, J.V. O'Banion.

Cow, 2 Years and Under 3
Goldenrod St. Mary Alert, Dickie Salmon.

Cow, 3 Years and Under 4
Levity Janet, John Hutchinson.

Aged Cow
Shady Brooks Cathy, J. T. Moss.

Junior Judging Contest
Judy Moss and George Moss, Campbellsville (Tied).

Senior Judging Contest
J. T. Moss.

DISTRICT IV

Lexington, Ky., July 18

Judge: Prof. E. C. Scheidenhelm, University of Kentucky, Lexington.

73 Head Shown

Exhibitors: Berea College, Berea; Stuart Berryman, Nicholasville; Jerry Brumager, Mt. Olivet; James Cowherd, Shelbyville; Carl Marsh, Cynthiana; Mary Ann Marsh, Cynthiana; Marvin McCullough, Lexington; Bobby Curtis Rice, Sparta; University of Kentucky, Lexington, and Richard Van Horne, Lexington.

Junior and Grand Champion Bull
Ansmil Lilac Knight, Marvin McCullough.

Senior and Grand Champion Female
Willow-Wilde Noble Polly, University of Kentucky.

Junior Champion Female
Kleinwood Crescent's Beauty, James Cowherd.

Bull Calf
Ansmil Lilac Knight, Marvin McCullough.

Heifer Calf, Under 6 Months
Fertile Valley L Lucky, Jerry Brumager.

Heifer Calf, 6 Months and Under 12
Berea Challenger Golden Echo, Berea College.

Heifer, 1 Year and Under 18 Months
Lela Lee's Lolly, Carl Marsh.

Heifer, 18 Months and Under 2 Years
Kleinwood Crescent's Beauty, James Cowherd.

Cow, 2 Years and Under 3
Willow-Wilde Noble Polly, University of Kentucky.

Cow, 3 Years and Under 4
Nob's Tillie of Orleton Farms, Marvin McCullough.

Cow, 4 Years and Under 5
Forward's Betty Jo, Mary Ann Marsh.

Cow, 5 Years and Over
Berea Rockland's Duchess, Berea College.

Get of Sire
Marvin McCullough on get of Red Cross Noble Patrick.

Produce of Dam
Marvin McCullough on produce of Emlane of Orleton Farms.

Best Three Females
(Owned by Exhibitor)
Entry, Berea College.

Junior Judging Contest
County: Harrison County team.
Individual: Stuart Berryman.

Senior Judging Contest
Mrs. S. P. Berryman and Mrs. F. J. Hardesty, Nicholasville (Tied).

Junior Showmanship
Boy: James Cowherd.
Girl: Virginia McMullen, Georgetown.

Burlington County G. B. A. Show

Mount Holly, N. J., July 25

By Louis Goedecke

Judge: Merton B. Sowerby, Princeton, N. J.

81 Head Shown

Exhibitors: George G. Aaronson and Sons, Columbus; Paul E. Adams, Medford; J. Ellis Croshaw, Jr., Wrightstown; Robert and Samuel Stewart, Columbus, and William VonThaden, Bordentown.

Junior Champion Bull
Locust Hill Farm Duke, George G. Aaronson and Sons.

Locust Hill's N. Madgette, senior and grand champion female at the Burlington County, N. J., show. Left to right, Merton Sowerby, judge, George Aaronson, Jr., William Aaronson and George Aaronson, Sr., owners, and William M. Nulton, Jr.

Senior and Grand Champion Female
Locust Hill's N. Madgette, George G. Aaronson and Sons.

Junior Champion Female
Crestview Lora's Queen, J. Ellis Croshaw, Jr.

Bull Calf
Longmeadow's Marvel's Majesty, Samuel Stewart.

Yearling Bull
Locust Hill Farm Duke, George G. Aaronson and Sons.

Heifer Calf, Under 6 Months
Locust Hill's H. Dottie, George G. Aaronson and Sons.

Heifer Calf, 6 Months and Under 12
Onahill R. P. Fudge, William VonThaden.

Heifer, 1 Year and Under 18 Months
Crestview's Lady Sunrise, J. Ellis Croshaw, Jr.

Heifer, 18 Months and Under 2 Years
Crestview Lora's Queen, J. Ellis Croshaw, Jr.

Cow, 2 Years and Under 3
Onahill Top Choice, William VonThaden.

Cow, 3 Years and Under 4
Longvalley L. Taina, J. Ellis Croshaw, Jr., and Paul E. Adams.

Cow, 4 Years and Under 5
Forsgate Stimulus Gracious, Robert Stewart.

Cow, 5 Years and Over
Locust Hill's N. Madgette, George G. Aaronson and Sons.

Junior Get of Sire
George G. Aaronson and Sons on get of Mulhocaway Butterfat Hollirex.

Get of Sire
William VonThaden on get of Onahill Par Predictor.

Produce of Dam
William VonThaden on produce of Onahill Par Carmel.

Bourbon, Mo., District 9, Show

Bourbon, Mo., July 27

By G. B. Secker

Judge: George W. Chambers, Owatonna, Minn.

Exhibitors: Seth Baldwin, Bourbon, and Delbert Bryan, Bourbon.

Senior and Grand Champion Bull
Cove View Leader, Delbert Bryan.

Senior and Grand Champion Female
Goldie's Beauty, Delbert Bryan.

Junior Champion Female
Flo's Reva Marie, Delbert Bryan.

Bull, 2 Years Old
Cove View Leader, Delbert Bryan.

Heifer Calf, Under 6 Months
Monarch's Fern's Flora, Delbert Bryan.

Heifer Calf, 6 Months and Under 12
Monarch's Regina's Ruth, Delbert Bryan.

Heifer, 1 Year and Under 18 Months
Flo's Reva Marie, Delbert Bryan.

(*Please turn to page 471*)

CLASS LEADERS

Tip the Scales in Favor of Guernseys

AR LEADERS

NYALA SUPREME BETTINA
16610—955—9yrs—365C—2x
8th Milk Production
Sire: Pine Manor Crown Supreme.
S.: Coronation Rose King.
D.: Coronation Alida.
Dam: Betsy's Hope of The Oaks Farm.
S.: Corium Proud Lane's Magnet.
D.: Latona Betsy of the Oaks Farm.
B. & O.: F. T. Bedford, Greens Farms, Conn.
Born: Oct. 10, 1946. Calved: May 12, 1956.
Calved: July 1, 1957.
Supervised by University of Connecticut, Storrs, Conn.

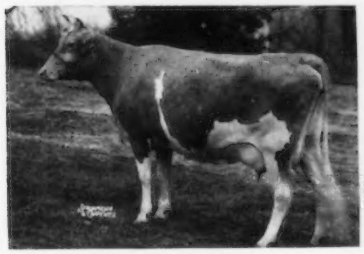

Nyala Supreme Bettina
16610—955—9yrs—365C—2x

McDONALD FARMS MISS SNOOKS
13092—753—Jr3—305C—3x
9th Fat Production
Sire: McDonald Farms Premier.
S.: McDonald Farms Prediction.
D.: McDonald Farms S. Marguerite.
Dam: McDonald Farms King's Katie.
S.: Myhaven King.
D.: McDonald Farms Hope.
B.: J. M. McDonald, Cortland, N. Y.
O.: Cornell University - McDonald Farms, Cortland, N. Y.
Born: Dec. 10, 1952. Calved: May 15, 1956.
Calved: July 13, 1957.
Supervised by Cornell University, Ithaca, N. Y.

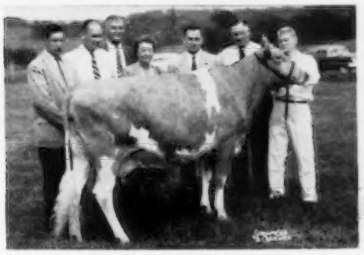

McDonald Farms Miss Snooks
13092—753—Jr3—305C—3x

EDGEWOOD HOLLISTANS ISABEL
15887—665—Jr4—365C—2x
6th Milk Production
Sire: Flynig Horse Fair Hollistan.
S.: Argilla Fair Royal.
D.: Bethany Wistar's Holly.
Dam: Edgewood Belfast's Nymph.
S.: Argilla Belfast.
D: Edgewood Peer's Peg.
B. & O.: Stevens Brothers, North Andover, Mass.,
Born: Feb. 17, 1952. Calved: April 3, 1956.
Calved: July 9, 1957.
Supervised by University of Massachusetts, Amherst, Mass.

HIR LEADER

BLUFF VIEW QUEEN HOPE
12579—604—Jr3—HIR—305—3x
7th Milk Production
Sire: McDonald Farms Kinghaven.
S.: Myhaven King.
D.: McDonald Farms Fidelity.
Dam: Cedarcroft Hope.
S.: Western Glow May's Royal.
D.: Cedarcroft Jill.
B. & O.: J. T. Lively and Son, Dallas, Tex.
Born: Dec. 15, 1952. Calved: May 31, 1956.
Supervised by A. and M. College of Texas, College Station, Tex.

MENDALE KING'S PEARL
11911—591—Sr4—HIR—305—3x
8th Fat Production
9th Milk Production
Sire: Alpine Rose Mendale King.
S.: Borrodale Chief's Harlequin.
D.: Pride's Noble Lassie.
Dam: Polly's Ruby of Keystone.
S.: Raemelton King of Twin Pines.
D.: Lassie's Polly of Keystone.
B. & O.: Meredith L. Piper, Celina, Ohio.
Born: Aug. 10, 1951. Calved: May 3, 1956.
Supervised by Ohio State University, Columbus, Ohio.

HADDON'S J. TINA
15514—714—Jr4—HIR—305—2x
5th Fat Production
2nd Milk Production
Sire: Fairlawn Actor's Jupiter.
S.: Fairlawn Peerless Actor.
D.: Fairlawn H. Erma.
Dam: Haddon's Ram Tess.
S.: Fritzlyn Ram Vagabond.
D.: Haddon's Trixie.
B. & O.: Russell Prickett, Marlton, N. J.
Born: Dec. 19, 1951. Calved: May 20, 1956.
Supervised by New Jersey State College, New Brunswick, N. J.

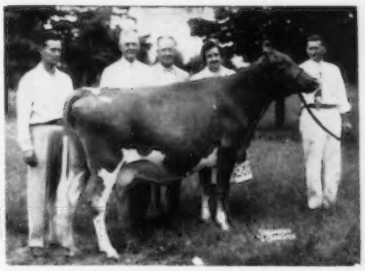

Haddon's J. Tina
15514—714—Jr4—HIR—305—2x

MENDALE KING'S PRINCESS
12065—652—Sr3—HIR—305—3x
5th Fat Production
10th Milk Production

Sire: Alpine Rose Mendale King.
S.: Borrodale Chief's Harlequin.
D.: Pride's Noble Lassie.
Dam: Mendale Fairy Princess.
S.: Raemelton King of Twin Pines.
D.: Sandy's Beauty Bell.
B.: A. A. Piper, Celina, Ohio.
O.: Benedict and John Kellar, Saint Henry, Ohio.
Born: Oct. 1, 1954. Calved: May 27, 1956.
Supervised by Ohio State University, Columbus, Ohio.

HOLLY OF SMILIN' ACRES
15934—846—7yrs—HIR—305—2x
5th Fat Production

Sire: Marhawk Annabell's Count.
S.: St. James Count's Ultimas.
D.: Yellow Creek Annabell.
Dam: Pansy of Smilin' Acres.
S.: Governor of Bear Lake.
D.: Julia of Smilin' Acres.
B. & O.: Milton Miller, Rockford, Ill.
Born: Dec. 15, 1948. Calved: May 29, 1956.
Supervised by University of Illinois, Urbana, Ill.

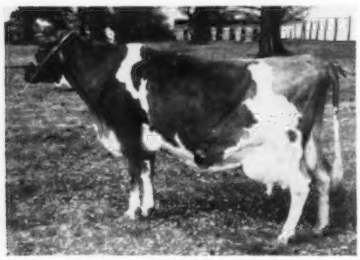

Holly of Smilin' Acres
15934—846—7yrs—HIR—305—2x

Chat . . .

MR. AND MRS. HARRY REESE, owners of Stringtown Guernsey Farm, Prescott, Iowa, are enjoying a six weeks tour of 11 countries in Europe. They plan to visit the Island of Guernsey on September 18. Their son, Lewis, and his wife, Jean, are also planning a visit to the Home Office this fall.

RAY AZEVEDO, the son of the Joseph Azevedos, of Sheridan, Calif., is just 26 years old and he has been milking for 10 years. In that time, he has missed only five milkings.

The Caledonian-Record, St. Johnsbury, Vt., each month salutes civic-minded women, who devote much of their spare time for the benefit of the community, by awarding them a "Bouquet-of-the-Month" for unselfish service. The July floral tribute went to MRS. LEONARD C. GOSS, Gossholme Farms, St. Johnsbury Center, Vt., who takes part in many church, school and political activities in the town, county and state. Mrs. Goss was one of the promoters of the Women's Auxiliary of the Vermont G. B. A. and its first president.

LushAcres Holds Open House

LUSHACRES FARM, Rehoboth, Mass., owned by Henry Herbener and managed by Ted Browning, entertained Guernsey breeders from New England at an open house at the farm on July 31. The guests were welcomed by Mr. and Mrs. Herbener and were given a pamphlet which provided complete information on all the animals in the herd. The cattle were all identified by numbers, which corresponded to those in the pamphlet, so breeders could easily study the herd.

The program centered around the new class leader, LushAcres Hermes' Quest, that completed a record on July 31 of 17529 lbs. of milk and 1104 lbs. of fat as a junior four-year-old in 365 days, 3x milking (pending). This record makes her second place class leader in fat. She also has a record of 13882—803—Jr2—365C—3x. "Quest" has a number of other accomplishments to her honor. She was classified Excellent in 1955, and is a great show cow, having been selected as an All-American three years in a row, first as a senior yearling, then as a two-year-old, and last year as a three-year-old. She was grand champion cow at both the National and International Dairy Shows in 1956, and with her maternal sister, LushAcres Hurricane Carol, was first produce of dam at the National and International in 1956. Mr. Herbener received the beautiful Guernsey Island Perpetual Challenge Trophy that is awarded to the breeder of the grand champion cow at the National Dairy Show. "Quest" was also the winner of the Douglaston Manor Farm Trophy awarded to the best Advanced Registry cow at the National. She was shown by Lakewood Farms, Mundelein, Ill., and sold in their dispersal in November, 1956, to Henry Herbener and Ted Browning for $9,000, to become the highest priced cow sold in 1956. "Quest" was paraded before the guests on Wednesday afternoon and crowned with a beautiful floral lei of alfalfa and purple blossoms.

The LushAcres herd has been developed by Mr. Herbener and Ted Browning from the bloodlines of Horse Shoe Conrad's Lillian, 15899—783—Sr3—365—3x, 17793—933—Sr4—365—3x, that was bred and developed at Horse Shoe Falls Farm, Shannock, R. I., owned by George P. Clark. "Lillian" was by Riegeldale Emory's Conrad, AR, and out of Horse Shoe F. Leila, 16304—793—Sr4—365C—3x. A full brother of "Lillian," Horse Shoe Conrad's Boswell, has been used heavily in the LushAcres herd. The following group of his daughters were paraded: LushAcres Hermes' Sunny, 15385—794—Jr3—365C—3x, LushAcres Hermes' Lotus, 13864—681—Jr2—365—3x, LushAcres Hermes' Nelly, 12665—589—Sr2—365C—3x, LushAcres Hermes' Molly, 12605—620—Sr2—365—3x, and LushAcres Hermes' Poppy, 11554—537—Jr2—365—3x. They were outstanding in size, strength, good udders and legs.

C. W. Greenie, Director of Official Testing, presenting LushAcres Hermes' Quest's production certificate to Henry Herbener, owner. Ted Browning, manager, at the halter.

Quest's last milking. Lawton Avrill, milker. In the background, C. W. Greenie, Henry Herbener and Ted Browning.

Lillian's son, Northern F. Hermes, has also been used heavily in the herd. His first 23 daughters, 43 records, M. E.—305—2x, average 10132 lbs. of milk, 5.0%, and 505 lbs. of fat. He is the sire of "Quest." His group of daughters shown were LushAcres Boswell's Ronda, 12752—701—Sr3—365—3x, LushAcres Boswell's Lillian, 10186—520—Jr2—365C—3x, LushAcres Boswell's Vesta, on test, LushAcres Boswell's Myrna, 10258—555—Sr2—365—3x, and LushAcres Boswell's Marie, 12236—596—Sr2—365—3x. The "Hermes" daughters were very uniform, with lots of body capacity, good legs, and udders well attached.

The third group of daughters shown were by LushAcres Hermes' Valor, a son of Northern F. Hermes, out of LushAcres Valiant Adele, 16132—851—Jr4—365C—3x. There are over 20 daughters of "Valor" in the herd that look very promising. His daughters shown were LushAcres Valor's Bounty, LushAcres Valor's Carmen, LushAcres Valor's Lillian, LushAcres Valor's Dagmar, and LushAcres Valor's Dahlia.

1960
NATIONAL GUERNSEY FUTURITY
FOR 3-YEAR-OLD COWS

To be held during the 1960 fall Show Season at a centrally located show to be named by THE AMERICAN GUERNSEY CATTLE CLUB

The "futurity" is a challenge of your ability to select and nominate your heifer calves that will develop into the best 3-year-old cows.

Heifers that are of an age to have shown as calves in the 1957 show season are eligible to be nominated. This nomination and fee must be sent to The American Guernsey Cattle Club, Peterborough, New Hampshire, and postmarked not later than November 1, 1957. The second payment is due November 1, 1958; the third payment is due November 1, 1959; and the fourth and final payment is due August 1, 1960. Only females that have been nominated and all fees paid in accordance with these rules are eligible to compete in the 1960 National Guernsey Futurity.

RULES:

Eligibility: All registered Guernsey heifers born on or after July 1, 1956, and before July 1, 1957, are eligible to be entered in the 1960 National Futurity.

Nomination and Fees: First payment of $2 due on or before November 1, 1957.
Second payment of $4 due on or before November 1, 1958.
Third payment of $6 due on or before November 1, 1959.
Fourth payment of $10 due on or before August 1, 1960.

The heifer must be nominated and the first fee of $2 sent to The American Guernsey Cattle Club, Peterborough, New Hampshire, postmarked not later than November 1, 1957. Nomination forms are available either through the National Office or the field representative in your territory. All fee payments are to be sent to The American Guernsey Cattle Club. The postmark shall determine eligibility of meeting the closing date requirements.

Purse: The purses in this event shall consist of all monies received by The American Guernsey Cattle Club as nomination fees and subsequent payments and any contributions for the 1960 National Futurity, less the actual expenses incurred in the administration of it.

When the nomination fees and subsequent payments in connection with this Futurity are received at The American Guernsey Cattle Club, they are committed to the purses for this event and no refunds will be made. The only exception is that should any condition arise which prevents the showing of this Futurity, the right is reserved to cancel same and pay to the persons owning the females eligible at the time of cancellation their pro-rata share of all monies accrued in the Futurity cancelled, after deducting the actual expenses incurred by The American Guernsey Cattle Club in the administration of it.

The purse for this event shall be divided among the first twenty placings as follows: To the winner, 20%; to the winner of second place, 15%; to the winner of third place, 10%; to the winner of fourth place, 6%; to the winner of fifth place, 5%; to the next five places, 4% each; to the next five places, 3% each; to the next three places, 2% each; and to the next two places, 1½% each. If less than twenty animals are shown, any unclaimed money shall be applied to subsequent National Futurities.

When a female is sold that is entered in the National Futurity, it is the responsibility of the owner to notify The American Guernsey Cattle Club of the change in ownership, and to inform the buyer that this animal is entered in the National Futurity and that it is the responsibility of the buyer to submit subsequent fees in accordance with the rules and closing dates.

The health requirements will be the same as the show with which this event is held.

The American Guernsey Cattle Club will not be liable for safety of animals or exhibits, exhibitors or their employees against robbery, damage by fire, accident or any other cause.

NOMINATION FORM — SEE OVER

Use This Form To NOMINATE Your Guernseys

for the

1960 NATIONAL GUERNSEY FUTURITY

FEE SCHEDULE: Nomination and First Fee ($2) ..... due by November 1, 1957.
Second Fee ($4) ..... due by November 1, 1958.
Third Fee ($6) ..... due by November 1, 1959.
Fourth Fee ($10) ..... due by August 1, 1960.

Name of Animal	Herd Reg. No.	Date of Birth

Enclosed is $..... to cover First Fees for Nomination of the above heifers to the 1960 National Guernsey Futurity.

Name.....

Address.....

.....

Calendar . . .

(*Continued from page 444*)

Sept. 23-28. Arkansas-Oklahoma District Free Fair, Fort Smith, Ark. Guernseys will be judged on Sept. 25.

Sept. 23-28. Bloomsburg Fair, Bloomsburg, Pa.

Sept. 23-28. Panhandle South Plains Fair, Lubbock, Tex. Guernseys will be judged on Sept. 26 by I. Walker Rupel.

Sept. 23-29. Kern County Fair, Bakersfield, Calif. Guernseys will be judged on Sept. 26-27 by Tom Dewar.

Sept. 24-28. Mississippi-Alabama Fair and Dairy Show, Tupelo, Miss. Guernseys will be judged on Sept. 24-25.

Sept. 25-29. Central Washington Fair, Yakima, Wash. Guernseys will be judged on Sept. 25.

Sept. 28-Oct. 4. Heart O'Texas Fair, Waco, Tex. Guernseys will be judged on Sept. 30.

Sept. 28-Oct. 4. Tulsa State Fair and Exposition, Tulsa, Okla. Guernseys will be judged on Oct. 1.

Sept. 28-Oct. 5. National Dairy Cattle Congress, Waterloo, Iowa. Guernseys will be judged on Oct. 1-2 by Dave Younger.

Sept. 28-Oct. 6. New Mexico State Fair, Albuquerque, N. Mex. Guernseys will be judged on Oct. 2 by C. L. Norton.

Sept. 30-Oct. 5. Alabama State Fair, Birmingham, Ala. Guernseys will be judged on Oct. 3 by Dwight M. Seath (open) and L. J. Lane on Oct. 1 (junior).

Sept. 30-Oct. 5. Arkansas Livestock Exposition, Little Rock, Ark. Guernseys will be judged on Oct. 2 by Harry Herman.

OCTOBER

Oct. 1-5. Frederick Fair, Frederick, Md.

Oct. 3-5. Hale County Fair, Plainview, Tex. Guernseys will be judged on Oct. 3.

Oct. 3-12. Southeastern Fair, Atlanta, Ga. Guernseys will be judged on Oct. 5 by George E. Taylor.

Oct. 5-13. Pan-American Livestock Exposition, State Fair of Texas, Dallas, Tex. Guernseys will be judged on Oct. 10 by Olaf Kjome.

Oct. 7-12. Mississippi A. and I. State Fair, Jackson, Miss.

Oct. 8-12. Dixie Classic Fair for Northwest North Carolina, Winston-Salem, N. C. Guernseys will be judged on Oct. 8 by George E. Taylor.

Oct. 9-15. International Dairy Show, Chicago, Ill. Guernseys will be judged on Oct. 9 (junior) and Oct. 14-15 (open) by G. M. Cairns.

Oct. 14-19. Piedmont Interstate Fair, Spartanburg, S. C.

Oct. 15-19. North Carolina State Fair, Raleigh, N. C. Guernseys will be judged on Oct. 17 by Clyde Chappell.

Oct. 19-27. State Fair of Louisiana, Shreveport, La. Guernseys will be judged on Oct. 23 by Clyde Rougeau.

Oct. 21-26. Georgia State Fair, Macon, Ga. Guernseys will be judged on Oct. 25.

Oct. 21-26. Pensacola Inter-State Fair, Pensacola, Fla. Guernseys will be judged on Oct. 22 by C. W. Reaves.

Oct. 21-26. South Carolina State Fair, Columbia, S. C. Guernseys will be judged on Oct. 22.

NOVEMBER

Nov. 1-10. Grand National Livestock Exposition, San Francisco, Calif. Guernseys will be judged on Nov. 6 by William Hitz.

Nov. 2-11. Arizona State Fair, Phoenix, Ariz. Guernseys will be judged on Nov. 6 by H. H. Kildee.

Nov. 15-23. Royal Agricultural Winter Fair, Toronto, Ont., Canada. Guernseys will be judged on Nov. 18-19 by W. S. Brooks.

JANUARY

Jan. 13-17. 1958. Pennsylvania Farm Show, Harrisburg, Pa. Guernseys will be judged on Jan. 13 by Steve Close.

Jan. 24-Feb. 2, 1958. Southwestern Exposition and Fat Stock Show, Fort Worth, Tex. Guernseys will be judged on Jan. 30.

FEBRUARY

Feb. 4-15, 1958. Florida State Fair, Tampa, Fla. Guernseys will be judged on Feb. 5 by Hilton Boynton.

Feb. 25-Mar. 1, 1958. Pinellas County Fair and Horse Show, Largo, Fla. Guernseys will be judged on Feb. 27 by H. H. Kildee.

Sales . . .

(*Continued from page 463*)

Purchaser: Huff Brothers, Glade Spring, Va.

Top Female: HARMON'S KIT'S BETTY ($600)
Sire: Bayville General Kit
Dam: Harmon's Bowman Calorabell
Consignor: Robert N. Harmon, Greeneville, Tenn.
Purchaser: Bayville Farms, Inc., Norfolk, Va.

Other animals selling for $350 or more:

Wilbur J. Casey, Largo, Fla.
Quincy Cavalier's Wild Rose $455
A. C. Mims, Rocky Mount, N. C.
Kennersley Melcora 370
McCoy Phthisic, Belvidere, N. C.
Bayville Socute Reva 380
W. J. Smith, Bristol, Tenn.
Rockwood C. B. Melita 355
T. E. Talley, Abingdon, Va.
Burkeville Admiral's Twilight 475
Ridgelea's Bonnie 510

120th Special Sale

Lancaster, Pa., July 18

Sale managed by the Pennsylvania G. B. A.

69 Head—$15,010—Av. $217.54

Top: Linda Lee Farm Shirley ($510)
Born: Nov. 11, 1954
Sire: Coldspring's B. R. Chief
Dam: Green Hill's Evangeline
Consignor: Lewis M. Hagerty, Townsend, Del.
Purchaser: John B. Merryman and Herbert Kelso, Sparks, Md.

Shows . . .

(*Continued from page 466*)

HEIFER, 18 MONTHS AND UNDER 2 YEARS
Patsy's Molly's Lilly, Delbert Bryan.
COW, 2 YEARS OLD
Lasso's Thelma Jane, Delbert Bryan.
AGED COW
Goldie's Beauty, Delbert Bryan.

North Central Illinois (District 4) Parish Show

Princeton, Ill., July 27

By George A. Campbell, Jr.

JUDGE: Delbert H. Kingston, Cary, Ill.

EXHIBITORS: Roger Bauer, LaMoille; Roy Breeze and Sons, Pawpaw; Dale, Jean and Dale Cohenour, Sr., Sterling; Marilyn Cohrs, Tiskilwa; Diann, J. M. and Kathleen Dennis, Amboy; Larry Joe Heitzler, Prophetstown; Milliken and Hoeffliger, Princeton; Robert Montavon, West Brooklyn; Fred and Wanda Pritchard, Atkinson; Warren Varland, Utica, and Weyrauch and McPheeters, Sterling.

GRAND CHAMPION BULL
Dennis Farm Fore Julian, Roy Breeze and Sons.
SENIOR AND GRAND CHAMPION FEMALE
Dennis Farm Fore Julie, Kathleen Dennis.
JUNIOR CHAMPION FEMALE
Dot-Mar Tony Agnes, Milliken and Hoeffliger.
BULL CALF
Amber Acres Fore Roscoe, Weyrauch and McPheeters.
BULL, 18 MONTHS AND UNDER 2 YEARS
Dennis Farm Fore Julian, Roy Breeze and Sons.
BULL, 2 YEARS AND OVER
Golden Grange King Alden, Fred Pritchard.
HEIFER CALF, UNDER 6 MONTHS
Amber Acres V. Honeysweet, Weyrauch and McPheeters.
HEIFER CALF, 6 MONTHS AND UNDER 12
Dennis Farm Jolly Josephine, J. M. Dennis.
HEIFER, 1 YEAR AND UNDER 18 MONTHS
Amber Acres Fore Arvetta, Weyrauch and McPheeters.
HEIFER, 18 MONTHS AND UNDER 2 YEARS
Dot-Mar Tony Agnes, Milliken and Hoeffliger.
COW, 2 YEARS AND UNDER 3
Dennis Farm Fore Julie, Kathleen Dennis.
COW, 3 YEARS AND UNDER 4
Ideal's Charmer's Ruby, Jean Cohenour.
COW, 4 YEARS AND OVER
Dennis Farm Mischief Etha, Weyrauch and McPheeters.
BEST UDDERED COW
Dennis Farm Mischief Etha, Weyrauch and McPheeters.
JUNIOR GET OF SIRE
Milliken and Hoeffliger on get of McDonald Farms Jolly Tony.
PRODUCE OF DAM
J. M. Dennis on produce of Dennis Farm Mischief June.

Junior Show

GRAND CHAMPION FEMALE
Dennis Farm Fore Julie, Kathleen Dennis.
HEIFER CALF, 6 MONTHS AND UNDER 12
Elvadale A. D. Star, Jean Cohenour.
HEIFER, 1 YEAR AND UNDER 18 MONTHS
Corvilla's T. Select, Marilyn Cohrs.
COW, 2 YEARS AND UNDER 3
Dennis Farm Fore Julie, Kathleen Dennis.
COW, 3 YEARS AND UNDER 4
Ideal's Charmer's Ruby, Jean Cohenour.
COW, 4 YEARS AND OVER
Elvadale Prince's Twinkle, Dale Cohenour.

Chat . . .

GEORGE I. ELLSWORTH and son BRADFORD (Ned), of Grass Valley, Calif., are combining their vacation with some practical dramatic experience while attending the summer theater workshop at Lake Tahoe, sponsored by the Sacramento State College. The father and son duo recently appeared in the popular play, "The Rainmaker."

CALDWELL BROTHERS, Mayfield, Ky., have recently purchased a new herd sire from Foremost Guernseys, University of Missouri. The new sire is Foremost Record's Royal, sired by Foremost J. C.'s Record and out of Foremost Royal's Faithful, with 14632—674—Jr2—365C—3x, 15186—681—Sr4—365C—3x and two other records of over 11000 lbs. of milk at eight and 10 years.

DIANN HALE is a flight nurse, stationed at Schilling A. F. B., Kansas. Although she likes her work, she still misses Guernseys. On her 27-day leave in July, with her parents, the Jack Hales in Gridley, Calif., Diann spent part of her time visiting Guernsey herds near Gridley. She has one more year to serve, and while home decided to consign a junior yearling to the Fall Production Sale.

Round-Up

This year's regional GOLDEN GUERNSEY distributor meetings are going on while this is being published. We hope that all of you will be able to attend; but, because we know that some of you will not be able to make them, we'll publish a complete report in a later issue of this News.

Above, Janet Frost, one of GOLDEN GUERNSEY'S national sales training representaives, gives her sales story for GOLDEN GUERNSEY Milk to the driver-salesmen at the Golden Guernsey Dairy Co-Operative in Milwaukee.

GOLDEN GUERNSEY, Inc. has just received word from *Good Housekeeping* Magazine that GOLDEN GUERNSEY Milk has been accepted for advertising next year, and has qualified for general use of the *Good Housekeeping Guarantee Seal.* This will become effective when the first GOLDEN GUERNSEY ad is run, February, 1958. The Seal, at that time, can be used by all distributors in their local advertising and merchandising materials, but *only as approved* by GOLDEN GUERNSEY, Inc., and Good Housekeeping Magazine. *Please make no announcement as yet.* We'll send you complete details as soon as they become available!

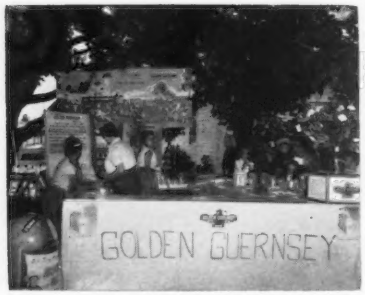

Hillcrest Dairy recently held a successful open house with thousands of visitors attending. A feature was this booth where free samples of GOLDEN GUERNSEY Milk were dispensed.

There are a number of new promotional items to be introduced by GOLDEN GUERNSEY in the month's ahead. Watch your mail closely for coming announcements, and order supplies early.

GOLDEN GUERNSEY Distributors' NEWS

VOL. 5, NO. 6 *Published by Golden Guernsey, Inc.* SEPTEMBER 1, 1957

Name-The-Heifer Contest Provides Further Golden Guernsey Publicity

Golden Guernsey Served In Unique Motel Restaurant

SUFFERN, N. Y.—An example of how well a quality product blends in with a quality enterprise is available here.

The unique Restaurant on the Mountain, which is combined with the Motel on the Mountain, is becoming noted throughout the country for the quality of it's food and atmosphere. And, gracing the tempting menus is GOLDEN GUERNSEY Milk.

The unique Motel on the Mountain proudly serves GOLDEN GUERNSEY Milk.

The Restaurant on the Mountain, operated by the same folks who run the famous 1896 House at Williamstown, Mass., was designed by Junzo Yoshimura, to represent an Asian hillside inn. The restaurant and motel occupy the whole topof Little Round Mountain in Suffern, just off the N. Y. State Thruway.

The Motel and Restaurant have gained fame in a dozen fields. It's unusual architecture, blended with a rugged mountain top through Japanese land sculpture, pools, and waterfalls, has given the mountain a feeling of distant calm.

The Restaurant structure is built to a scale largely unknown in this country, and it's long, low, overhung roof induces a different feeling of shelter and repose.

This is another example of a mutually beneficial relationship between GOLDEN GUERNSEY and a quality eating place.

HARRISBURG, PA.—The Guernsey breed and GOLDEN GUERNSEY Milk are still reaping favorable publicity from the "Name-The-Heifer" Contest we reported here a couple months ago.

When Mrs. Raymond A. Lewis of Carlisle, Pa., was awarded a purebred Guernsey heifer as a result of winning the national contest, sponsored by The American Guernsey Cattle Club and the Mutual Broadcasting System, she never realized this would lead to farm ownership But, that's just what has happened.

Mrs. Raymond A. Lewis, Name-the Heifer Contest winner, receives a certificate good for 100 pounds of feed from Clarence Funk, editor of the Pa. Farm Bureau Mirror.

Mr. and Mrs. Lewis have always entertained an ambition to own a farm, and partly fulfilled this ambition by renting an apartment on the Harold Otto farm near Craighead, Pa.

When Mrs. Lewis was presented the prize calf by Charlie Holmes on his "Lot's of Music" coast-to-coast radio show, that started things moving.

On Saturday, June 1, the Lewis family, including son, Mike, moved into their newly acquired farm home. The farm was purchased from Roy Roth, and is located at Huntsdale, Pa.

Their moving date was certainly appropriate—the first day of the 1957 National Dairy Month.

Regional GG Meetings A Success Many Distributors In Attendance

PETERBOROUGH — Attendance at the 1957 series of regional GOLDEN GUERNSEY Conferences totaled just about 100% above the previous year. These conferences were held the last two weeks of July in nine cities across the country.

The program at each meeting place started with a breakfast for representatives, state G. B. A. officers or milk committee members, and those distributors with problems they felt should be brought before the national GOLDEN GUERNSEY Committee.

The open meetings started at 10:30 A. M. with a presentation of the national advertising program and promotional materials. A presentation on sales followed the noon luncheons. These featured a special sales meeting, answering customer questions on "Price" and need for "whole milk," and a reminder of the services offered on holding an open house, selling wholesale accounts, incentive sales campaigns, and the national customer exchange. Most of the afternoon was devoted to a round-table panel discussion.

Here is the group that attended the 1957 regional GOLDEN GUERNSEY meeting held in Milwaukee, Wis.

The panel discussions were most popular. They featured top officials from franchised dairies. Each panel member gave a brief word picture of the progress and methods used to increase GOLDEN GUERNSEY sales. Then questions from other distributors kept interest high right up to the end. Each person had an opportunity to get other views on his problems and voice his opinions on all phases of the industry and the GOLDEN GUERNSEY program.

The GOLDEN GUERNSEY Committee met in Milwaukee following this series of nine regional conferences.

At least one member of the national GOLDEN GUERNSEY Committee attended each conference. Frank D. Brown, Jr., Mt. Ararat Farms, Port Deposit, Md., was at meetings in Worcester, Mass., Philadelphia, Pa., Columbus, Ohio and Milwaukee, Wis.; W. W. Fitzpatrick Quail Roost Farms, Rougemont, N. C.—at Columbia, S. C. and Milwaukee, Wis.; G. B. Walker, Walker Farms, Stoneville, Miss.—at Jackson, Miss.; M. H. Adamson, Jr., Adohr Milk Farms—at Los Angeles; Kenneth Price, Price's Guernsey Dairy, Port Orchard, Wash.—at Tacoma, Wash., Denver, Colo., and Milwaukee, Wis. Secretary R. D. Stewart was at Columbia, S. C. and Milwaukee. W. D. Moffat, Director of Sales, and Ray L. West, Director of Promotion, attended all nine regional conferences and the GOLDEN GUERNSEY Committee meeting.

Requests have already been received for additional special conferences and presentations.

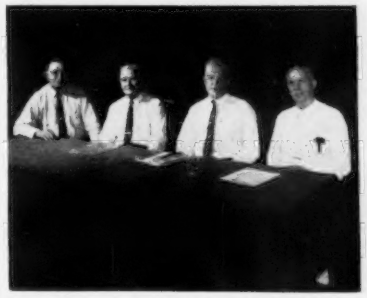

Appearing on the distributor's panel at the Milwaukee meeting were, above, left to right, W. W. Fitzpatrick, Rougemont, N. C., chairman; and Otto H. Liebers, Lincoln, Nebr.; Wendell Locke, Hickory Corners, Mich.; and Duane Bowman, Madison, Wis.

Take Advantage Of The New

Advertising Supplies Available

Order Your Supplies Today

New Items

COUNTER CARDS

Here's an attractive colorful display card that can be imprinted with your dairy name. These are 14" x 20" in size and the cut-out cow's head is mounted to give a 3-D effect. These are available, imprinted in quantities of 25 or more, for $1.00 each.

NEW WHOLESALE SALES MANUAL

The first manual ever produced in the industry outlining how to contact and sell to wholesale accounts has just been produced by GOLDEN GUERNSEY, Inc. This manual combines the ideas of successful distributors and GOLDEN GUERNSEY sales personnel. This is the first edition, and copies are available at the reasonable price of 10¢ each.

BOTTLE HANGARS

A natural for special announcements such as introducing new products and pushing sales on retail routes. Available in one or 3 colors. Die cut for easy hanging. Price (per M), imprinted, 1 color, $12.00; Price (per M), imprinted, 3 colors, $25.00.

$6,000
PREMIUMS
for
GUERNSEYS
at the
GRAND NATIONAL
COW PALACE
SAN FRANCISCO

"The Greatest Show Place in the West"

NOVEMBER 1 — 10

GUERNSEY
Regional Show
November 6

Judge: William Hitz

Entries close October 1

•

SPECTACULAR
ARENA SHOW

HORSE SHOW — Full Division Class A Show Featuring $16,000 Jumper Sweepstake

RODEO — $37,000 World's championship rodeo with America's top cowboys and stock. Cutting horse events.

ARTHUR GODFREY — and his beautiful Palomino Goldie.

•

For catalogs, tickets and all details, write

GRAND NATIONAL
COW PALACE, SAN FRANCISCO 24

Donald S. Erkenbeck, Jr.

DONALD S. ERKENBECK, JR., son of Mr. and Mrs. Donald Erkenbeck, North Burdick Road, East Syracuse, N. Y., recently succumbed to a heart ailment at the age of twelve. Donald, a seventh grade student at Freemont School, was captain of the safety patrol and an active Guernsey 4-H Club member. He had been under treatment for several years for a heart ailment. Death followed a rare heart operation.

Donald is survived by his parents, three brothers, Thomas, James and Edward, a sister Anne and his maternal and paternal grandparents.

Arthur A. Van Dyke

ARTHUR A. VAN DYKE, Van Dyke Guernsey Farm, St. Paul, 11, Minn., passed away on July 18. Dr. Van Dyke joined The American Guernsey Cattle Club on April 9, 1948, and for the past several years he and his wife Flora E. Van Dyke have been building their Van Dyke Guernsey Farm. The herd is rich in the Musical family blood and strong in Green Meadow blood. Dr. Van Dyke took an active interest in the herd.

The St. Paul Chamber of Commerce presented the Honorable Arthur A. Van Dyke, United States Postmaster for 22 years, a Citation of Merit for his faithful and outstanding service as a civic leader. This citation for outstanding performance of his duties was presented to Dr. Van Dyke on September 22, 1955.

Guernsey breeders join us in expressing deepest sympathy to the Van Dyke family at this time.

David Ringer

WORD has just been received that David Ringer, son of Mr. and Mrs. David F. Ringer, and an exhibitor in the Indiana Junior Herd at the National Junior Guernsey Show last fall, met an untimely death in an auto accident last February. Belated condolences are extended to the Ringer family.

Herds Classified

A total of 765 cows in 25 herds were classified in the territory of A. Wendell Fuhriman during the period from July 8 to July 17 by Lawrence O. Colebank, official classifier.

A summary of the results shows 11 were rated Excellent, 228 Very Good, 311 Desirable, 165 Acceptable, 45 Fair, and five were rated as Poor.

Of the 11 rated Excellent, six were Excellent for the first time and five were reclassified Excellent.

The herds classified were those owned by: COLORADO, Lester B. Adams, Greeley; Melvin Carlson, Johnstown; Colorado A. and M. College, Fort Collins; Harry C. Evans, Fort Collins; Wallace Ewing, Fort Lupton; Wallace I. Kaufman, LaSalle; Lowell Little, Fort Collins; Raimon K. and Betty Ann Newby, Langmont; Wilbert W. Roark, Boulder, and Carl Russell, Keenesburg. NEW MEXICO, T. W. Allen, Las Cruces; Lonnie Cox, Albuquerque; Ralph C. Handley, Albuquerque; New Mexico College of A. and M. A., State College; J. Mack Rasband, Albuquerque; Joseph W. Taylor, Las Cruces; C. L. Wasmer, Albuquerque, and L. G. Zartman, Albuquerque. UTAH, Joseph A. Chadwick, North Ogden; C. J. and Dwyth M. Daines, Logan; O. S. Daines, Ogden; Storm McDonald, Heber City; Herbert A. Snow, Park City; Richard Allen Stocking, Riverton, and Willis Whitbeck, Murray.

Latest in Branding and Marking Equipment
Always Dependable Products at Popular Prices

FRANKLIN

offers a full line of top quality

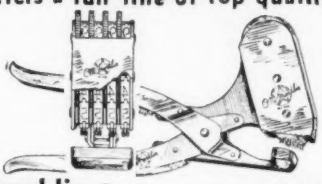

Franklin Rotary Tattoo Quick, accurate, neat tattooing. Any number up to 9999 by simple pressure of thumb. An exclusive Franklin patent.

Interchangeable Tattoo **Tattoo Ink**

BRASS NECKTAGS and CHAINS

ALUMINUM EAR TAGS
Applied in One Operation
For Cattle, Hogs and Sheep

FRANKLIN STANDARD COPPER BRANDING IRONS
Hold Heat. Burn Evenly. Standard and Special Designs.

L & H ELECTRIC BRANDERS
Universal Brander, or any special brand made to order . . . HEATS QUICKLY . . . Can't get too hot and burn up. HOLDS HEAT

BRAND-EM-OL Chemical Liquid

New Franklin Catalog free
Describes, Illustrates and Prices the complete lines of Franklin Products.

Local Drug Store Dealers

O. M. FRANKLIN SERUM CO.
Denver · Kansas City · Wichita · Amarillo
Ft. Worth · Marfa · El Paso · Montgomery
Alliance · Salt Lake City · Los Angeles
Portland · Billings · Calgary

FEED TO PREVENT MILK FEVER

with Fleischmann's IRRADIATED DRY YEAST

The results of the Ohio Agricultural Experiment Station research on prevention of Milk Fever have been published for a little over two years. Reports have appeared in many farm and dairy publications. As a result, more and more leading dairymen are feeding heavy doses of vitamin D five to seven days before calving to prevent Milk Fever.

This pre-calving special vitamin D feeding with Fleischmann's FIDY Type 142F is *low cost protection* against this costly disease*.

Now Fleischmann's FIDY Irradiated Dry Yeast, a rich source of vitamin D,—and a source used in the Ohio tests—is being put into more and more specially medicated feeds. *Check the tag for vitamin D content when you buy medicated feed. Feeding instructions should indicate 30,000,000 units per day if the ration is designed to protect your cows from Milk Fever.*

FIDY itself is also available for custom mixing with your specially formulated feeds. (If you have difficulty in obtaining FIDY, write us direct.) You will also find that many leading dairymen set up a Milk Fever prevention program for their herd through their veterinarian.

This calving season, avoid costly Milk Fever losses. Take the first step. Learn more about this proved inexpensive method of Milk Fever prevention with Fleischmann's FIDY Irradiated Dry Yeast—a rich economical source of vitamin D_2. *Write for the free pamphlet described below.*

*Call your veterinarian *now* if cows are already down with Milk Fever. FIDY is a *preventive, not a treatment.*

STANDARD BRANDS INCORPORATED, ***Agricultural Department***
625 Madison Ave., New York 22, N. Y.

FREE NEW PAMPHLET
"Feeding Fleischmann's Irradiated Dry Yeast for Milk Fever Prevention." Complete data, reprint and directions for you or your custom mixer. Address Dept. GB-79.

Fleischmann's
F • I • D • Y
IRRADIATED DRY YEAST
RICH IN VITAMIN D FOR FOUR-FOOTED ANIMALS

VERMONT

GUERNSEY CAPITOL OF NEW ENGLAND

Where Smart Breeders Buy Foundation Guernseys

SEPT. 11 **33rd ANNUAL STATE SALE and SURPLUS HEIFER SALE. Both sales held in conjunction.**

Time: 12:30 P.M.

Registered, Bang's Free — Vaccinated, Accredited, Many Dehorned.
The finest lot ever brought out of those lush Green Mountain pastures.

76 HEAD 46 BIG MILKERS fresh sale time, bred heifers, open heifers, bulls, few top grade cows.

Bought for $350, Vermont Sale '50

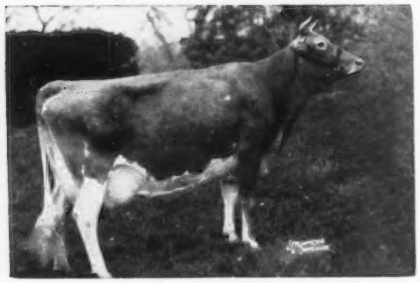

STRONGHOLD LOYAL DIANTHA
15747—822—5yrs—365C—3x
Record made at Lauxmont Farms
Wrightsville, Pa.
STRONGHOLD CONSIGNS
PATERNAL SISTERS

GUEST CONSIGNORS:

BROOKDELL FARM, Fort Ann, N. Y.

EASTLEIGH FARMS, Framingham, Mass.

CRANEY VIEW FARM, Henniker, N. H.

ELMHAVEN FARM, Dunstable, Mass.

GREEN MEADS FARM, Richmond, Mass.

NORTH FARM, Chazy, N. Y.

1957 SALE FEATURES . . . Vermont's Grand Champion cow of the '56 show season — fresh, ready to go again. 46 big milkers due sale time . . . up to 72 lbs. 2x, records up to 643 lbs. 2x. DAUGHTERS OF THESE GREAT SIRES: Fra-Mar Pharaoh, Gayhead's H. I. Loyal, B. H. H. Valor's Majesty, McDonald Farms Jerry, Caumsett Stimulus, Moreau Farms Noble Chief, Rockingham Starboy, and other great sires in the making.

VERMONT GUERNSEYS COULD SAVE THE BREED . . .

OUR KIND OF COW, THAT IS . . . BIG COWS THAT POUR OUT QUANTITIES OF MILK! YES, SIR . . . just look what they did for Jake Tanis (Ideal Guernsey Farms) who used to take 'em away from our Vermont Sale by the truck load. All our cows need is some grain in order to step right out front with Class Leader records, big profits, etc., as they have proved to so many buyers over the years. We don't feed much grain nor do we worry . . . our Guernseys pay our bills. That's why Bill Chilcoat came up here and took three for Deep Lake Farm that averaged 15,000 lbs. milk each the first year in their care. Silver Mt. Farm bought one at Vermont Sale for $310 that made 34,675 lbs. milk, 1,381 lbs. fat in two successive lactations of 305C—2x each.

COME AND GET 'EM — SEPTEMBER 11th

Get a catalog from

DUNN & HARWOOD, Sales Managers — Cordaville, Mass.

Chat . . .

The front page of the August 9 Boston Traveler featured a picture of LADY LINDA, a free-wheeling, roller skating Guernsey cow. "Linda" is owned by Doc Ford, North Little Rock, Arkansas. It took her 18 months to learn to skate and onlookers watch with amazement as this Guernsey cow skates along the sidewalk of her home town.

JOSEPH JOHNSTON is now herdsman for DR. H. T. SMISER, at Cynthiana, Kentucky. Mr. Johnston was formerly herdsman at Chappel's Guernsey Farm, Jonesville, Virginia.

VISITORS at the Central Office since June included F. P. Shannon, Lewisburg, Pa.; Henry W. Ross, Sunbury, Pa.; F. A. Hendrickson, Westby, Wis.; Earl Rhyme, West Salem, Wis.; Mr. and Mrs. R. C. Flagg and Mr. and Mrs. Robert N. Potter, Gill, Mass.; Mr. and Mrs. Luther H. Frost, Montclair, N. J.; Mr. and Mrs. Lee B. West, Los Angeles, Calif.; Mr. and Mrs. Wally Kirkman, Logan, Utah; Mr. and Mrs. George H. Boutwell and W. A. Boutwell, Sr., Lake Worth, Fla.; Charles Harwood, Barre, Mass.; Mr. and Mrs. Albert M. Scherholz, West Orange, N. J.; Mr. and Mrs. Bernard Neville, Groton, N. Y.; Adrienne S. and Kenneth C. Sweet, Pine Plains, N. Y.; Richard Craig, Jr., Asbury, N. J.; Nelson Wardell, Freehold, N. J.; Dr. J. Ellis Croshaw, Jr., Wrightstown, N. J.; Mr. and Mrs. Lewis G. Reese, Prescott, Iowa; Mr. and Mrs. Donald M. Bay and family, Canandaigua, N. Y.; William S. Dunn, Schoharie, N. Y.; B. J. H. Rikert, Syracuse, N. Y.; Eloise Harrington, Wadesboro, N. C.; Ida Maude Black, Asheboro, N. C., and Jack Watts, Rockingham, North Carolina.

Applicants for Membership

THE following Guernsey breeders have applied for membership in The American Guernsey Cattle Club:

LOUISIANA: Kleinpeter Farms Dairy, Inc., Baton Rouge, recommended by Delbert H. Kingston.

MAINE: Gail S. Rogers, Whitefield, recommended by Clifton N. Walker.

MISSOURI: Lee Harris and Son, Carthage, recommended by C. R. Johnston.

NEW YORK: Langmore Farms, Inc., Troy, recommended by John E. Calhoun and Sons.

PENNSYLVANIA: Leroy Campbell, Grove City, recommended by James D. Berry, Jr.

VIRGINIA: E. Lyle Clark, Jr., Stuart, recommended by J. Myron Clark.

Frank K. Erwin
"Your Friendly Trucker"
LIVESTOCK TRUCKING
ANYWHERE
HUDSON, N. H.
Tel: TUxedo 2-4782

Strohmeyer & Carpenter, Inc.
PHOTOGRAPHERS OF ANIMALS
White Plains-Box 788-New York

HOOF TRIMMING
Write
ROGER D. and OLIN G. BACON
East Main St. — Sonny-Dale Farm
Brookfield, Mass.
Phone Volunteer 7-6111

NYLON NECK TAGS!
Here's the newest tag on the market! Tough, white nylon material. Will not crack or become brittle... even in coldest weather. Large, black, engraved figures easy-to-read at a distance. FULLY GUARANTEED. Priced only 40c ea. in lots of 100 or more; 45c ea. ind.; Key rings, 15c ea.
SEND FOR WESTON'S COMPLETE CATALOG, FREE!
WESTON Manufacturing & Supply Co.
1933 Speer Blvd., Denver, Colorado

The Boss Is On Vacation --

but we keep right on working, printing the Journal and other things . . . not the least of which is that Outstanding Guernsey Stationery which seems to meet with the approval of many breeders, judging by the orders and reorders coming in.

Send for samples and prices.

•

TRANSCRIPT PRINTING CO.
Printers of The Journal
Peterborough, New Hampshire

Bayville Bull To Ecuador

THE bull, Bayville Homespun, was recently purchased by Senora Beatriz Gomez de Puig, Guayaquil, Ecuador, South America. "Homespun" is a son of Bayville General Lee out of Bayville Lucky Lasodine, Excellent 1956 and 1957, 11071—576—Jr2—365C—3x, 10890 — 607 — Sr4 — 365 — 2x — DHIA (record made on show circuit). The dam of "Homespun" was senior and grand champion at the Atlantic Rural Exposition in 1956 and was a member of the Honorable Mention All-American three best females, 1956.

Senor Jose Gomez writes: "'Homespun' and the bull, Hanover Hill Sir Richard, recently purchased from Hanover Hill Farm, Yorktown Heights, N. Y., have arrived and are most pleasing. These bulls and the four breeding animals make me very happy."

Last year, Bayville Farms, Inc., shipped 36 Guernseys, young bulls and heifers, to Nicaragua, Central America.

Regional Type Conference

BY GEORGE W. CHAMBERS

PRE-EMINENT FARM, Gallatin, Mo., was the scene of the Regional Type Conference for the States of Iowa, Kansas, Missouri and Nebraska on June 20 and 21. The staff at Pre-Eminent, under the direction of Harold Appley, farm manager, had the program so extremely well planned that it was a real pleasure to participate in the conference. The classes were large, but carefully selected, and there was no waiting between classes. The farm provided a very delicious lunch at noon, served by the wives of the farm staff. Mr. Appley was ably assisted by Edgar Croy, herdsman, and W. A. Rhea, Jr., the general farm representative for Mr. Penney. Bill Hitz, Polk City, Iowa, was presiding judge. He did a very thorough and consistent job. Dean H. H. Kildee, Iowa State College, represented the Type Committee at the conference, and described the proposed changes in the All-Breed score card.

A two-hour session was held on the evening of the 20th, at the Plaza Hotel, Trenton, and was devoted to a discussion of procedures and type. The importance of size, strength, stretch and dairy character was emphasized.

Chat . . .

According to the California Future Farmer publication, over 20,000 cows have been serviced by bulls in the ADOHR FARMS artificial insemination unit.

DAISY Cattle Markers

Solid brass tags and brass-plated chain
No. 21—FOR NECK Case-hardened chain. Tag numbered both sides. $13.25 per dozen **delivered.**
No. 17—FOR HORNS. Case-hardened chain. Tag numbered both sides. $9.20 per dozen **delivered.**
No. 38—DOUBLE PLATE NECK MARKER. Combination strap webbing and heavy chain, two marker plates. $14.50 per dozen **delivered.**
Write for catalog. Sample mailed for $1.00.
GOLDEN ARROW FARMS
Dept. 7, P. O. Box 7 Huntington, Indiana

PATENTED
KANT-KOM-OFF COW BLANKETS

A BETTER BLANKET AT A LOWER PRICE
FREE CATALOG
R. LAACKE CO.
"Cow and Sheep Blankets for 60 Years"
1033 W. Walnut St. • Milwaukee, Wis.

WHY DO SO MANY NORMAL COWS FAIL TO "SETTLE"?
REX Wheat Germ Oil has answered this question for 24 years!
REX OIL will help settle cows or money back!
Write for Folder No. 3 today!
REX WHEAT GERM OIL
MONTICELLO, ILLINOIS

BARN SIGNS
$3.95 and up.

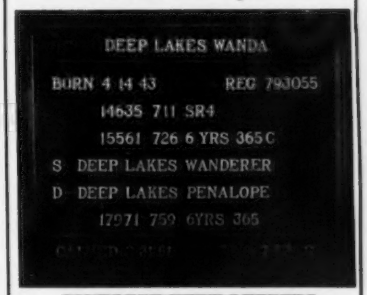

COMPLETE WITH LETTERS
WRITE FOR CATALOG
or see Nov. 15, 1955 issue of Journal
BILL CHILCOAT
LAKEVILLE Connecticut

National
DAIRY CATTLE CONGRESS

invites you to the

NATIONAL GUERNSEY SHOW
OCTOBER 1 and 2

plus

America's largest display of farm machinery
The Industry's most complete exhibition
of dairy farm equipment
Spectacular Hippodrome Show featuring:
" DANCING WATERS "
and the
MID-WEST SADDLE HORSE SHOW

For rooms contact:
HOUSING BUREAU, CHAMBER OF COMMERCE,
WATERLOO, IOWA

SEPT. 28 - OCT. 5 WATERLOO IOWA

FRED C. WETMORE CO.
LIVESTOCK PHOTOGRAPHERS
4323 W. 143rd St., Cleveland 11, O.
PHONE: WINTON 1-8095

Master Saver Feeder

FOR HAY OR ENSILAGE
Model #15 $89.50
15 Ft. Long
FREIGHT PREPAID

- PERMANENT
- ALL-METAL CONSTRUCTION
- CUTS YOUR FEED COST
- FEEDS 24 HEAD

Write for free illustrative folder
CENTRAL STATES SALES CO.
P. O. BOX 10222 DALLAS, TEXAS

Dodge County, Wis., Meeting

By John A. Lindsey

The annual meeting of the Dodge County G. B. A. was held on April 25 at the Hyland Prairie School. A pot-luck supper was served by the ladies of the Association, followed by group singing. Guest speaker, Vic Bercalow, Extension Agronomist of the University of Wisconsin, reported on the results of the 1956 Grassland Farming Program. He stressed the importance of low-cost feeding, for providing more of the cow's requirements in the form of early-cut hay and strip grazing.

The business meeting was conducted by President Henry Haas. The 1957 directors elected are: Henry Haas, Beaver Dam, president; Milton Yerges, Waterloo, vice-president; Robert Steinhorst, Beaver Dam, secretary-treasurer; Glen Weidman, Beaver Dam, and George McFarland, Watertown.

Central Wisconsin Parish Show

By John A. Lindsey

Guernsey breeders from four Central Wisconsin counties displayed over 55 of their best animals in the first area-parish show at the Marshfield Fairgrounds on June 14. Breeders from Wood, Clark, Portage and Marathon counties make up the area parish. A large crowd watched Jim Crowley, University of Wisconsin, judge the entries.

Animals exhibited by Gered Farms, Marshfield, won seven blues and both the senior and grand championships. The junior champion female was shown by Evelyn Garbisch, Granton, and Ronald Hanson, Marshfield, exhibited the junior champion bull. Wood County won the traveling trophy for showing the most and best group of animals. Ben Lang, Marshfield, won the Junior Showman award and Senior Showman went to Gary Grosbier, Marshfield. Gene Bymers, Marshfield, was the youngest exhibitor.

Present at the show was the State Secretary, John Lindsey. He told the group the parish show is one of the "sand lots" where candidates are spotted for the Bovine Big Leagues—the State Fair and the National Dairy Shows.

W. F. Turman

During the recent Golden Guernsey regional meetings it was learned with deep regret that, during the latter part of July, W. F. Turman had passed away. Mr. Turman and his son Ray have been active in building and developing the Turman Guernsey Farm at Horn Lake, Mississippi. Mr. Turman was one of the leaders in Mississippi and had been one of the more ardent supporters of the breed in that State. His many friends join us in expressing our deepest sympathy to the Turman family.

MAC-RÂ Size 2¼" x 3½" 3/16" Thick

PREMIUM NECK TAGS DO THE JOB BETTER COST NO MORE . . .
BIG BOLD 1⅜" HI NUMBERS DEEP ENGRAVED
2 KINDS Nylon or Aluminum Same size and price
NYLON TAGS Come in four colors — White, Yellow, Red and Blue . . State color wanted
NUMBERED AS YOU LIKE 1 TO 999

Tags - Nylon or Aluminum	ea.	$ .50
1/0 Chain, plated, 40" long	ea.	.50
Key ring fasteners, plated	ea.	.15
One to twenty-four chains, complete	ea.	$1.15
Twenty-five and over chains, complete	ea.	$1.00
Sample - chain, ring & tag		$1.00
EZee on/off Pliers		$1.00

½ price with 25 complete chains

Best Quality ½" Manila Rope Halters	$1.25
Best Quality ½" Sisal Rope Halters	$1.00

V-8 ROPE BUCKLE NO TOOLS REQUIRED

With 40" Metal Tipped ⅜" Rope and Tag Complete	$1.00
25 and Over Complete Sets	.90
One Sample Set	.75

PAT. PENDING
Write for illustrated price list —FREE
ALL ORDERS POSTPAID
Check with order please Canada add 10%

WE'RE AS CLOSE AS YOUR MAIL BOX
MAC-RÂ COMPANY
SANTA BARBARA, CALIF. P.O. BOX 1409

Corliss Mitchell, 4, poses with top Guernsey calves, Calf Startena-fed by her father, DeWitt Mitchell. Mr. Mitchell is manager of Mainstone Farms, Wayland, Mass.

You could call it "COW STARTENA"

A good many Guernsey breeders have asked, "Why don't you call it COW Startena?"

And well they might, for that's just what Purina Calf Startena does . . . it starts building COWS while they're calves.

Purina Calf Startena is a COW-building ration. It helps build strong bones, big frames, straight legs and level toplines . . . all essential to long life and heavy production.

Calf Startena supplies disease preventatives and vitamins . . . helps calves develop the alert eyes and smooth coats that signal health and vigor in a dairy cow.

And Calf Startena provides growth factors to help calves start turning into cows FAST. More than any other benefit, satisfied feeders acclaim the growth rate Calf Startena-fed calves attain. Often, calves fed Calf Startena are halfway to breeding weight in four months . . . well on their way to joining the milking string as two-year-olds.

FEED YOUR CALVES THE PURINA COW STARTENA WAY!

RALSTON PURINA COMPANY

BREED FOR TYPE... FEED FOR PRODUCTION

IDENTIFY YOUR COWS WITH
"NASCO" CATTLE MARKERS

Don't cull good cows, lose identity of purebred calves, make errors in breeding and ownership. Aluminum tags with 40" steel chain. Specify numbers wanted. C402 Set of 12.....$13.95

TENITE CATTLE MARKERS IN COLOR

Heavy duty unbreakable plastic, complete with chain and open link. C437 Yellow, C438 Red, C439 Blue - per dozen.....$11.95

SHOP THE "NASCO" CATALOG FIRST

Select from the World's largest stock of Scientific Farming Supplies & Equipment.
Write for your FREE copy Catalog No. 58

NATIONAL AGRICULTURAL SUPPLY CO.
FORT ATKINSON 41, WISCONSIN

FOR SALE:
Well-grown, vaccinated, registered Guernsey heifers, all ages. Some to freshen Fall, 1957. DHIA and HIR testing.

John F. Weeks
Gunstock Hill Farm
Laconia, N. H.

Chat . . .

JAMES H. VAUGHAN, Burkeville, Va., recently sold 24 bred heifers to John Hollaman, Hendersonville, N. C., through The Merryman Company. This is about the last of Mr. Vaughan's Guernseys, and his many friends will be sorry to hear that he is not as active as we would wish.

New York Farm Club group participates in judging class of cows.

New York Farm Club at Mulhocaway Farm

MR. AND MRS. LLOYD B. WESCOTT, owners of Mulhocaway Farm, Clinton, N. J., were hosts to the New York Farm Club on July 26. Club members and guests were given a tour of the farm and a demonstration of the methods employed in wagon drying of alfalfa. Dr. Reed of the New Jersey Cooperative Breeders Association gave a demonstration on frozen semen—its history, freezing procedures and storage.

Harold Verity, manager, presented several excellent classes of cows, which were judged by Harvey Dreibelbis of Hominy Hill Farms. Club members and guests judged these animals and were awarded prizes for the best scores.

After the judging a chicken barbecue was served.

New Animal Husbandry Building At Kansas State

THE Kansas State College Department of Animal Husbandry, Manhattan, will have the finest facilities in its history available this fall when school opens. Contractors are just completing a $1,300,000 animal husbandry building, the largest administrative building on the campus and third in size only to the field house and union; and a near-$100,000 purebred beef cattle barn. The barn replaces a structure destroyed by fire two years ago.

The new animal husbandry building incorporates teaching and research facilities for every phase of livestock production, management, and processing, and will make possible new work in wool research and additional work in meats, animal nutrition, and animal breeding.

An animal metabolism room, with stalls for cattle, and crates for sheep and hogs, will make possible studies of technical phases of animal nutrition.

There is also an animal nutrition laboratory for feed determinations, blood and tissue assays.

Arkansas Twilight Meetings

BY GEORGE B. COLLINS

TWO highly successful district Twilight meetings were sponsored by the Arkansas G. B. A. during July. Judging contests highlighted each of the meetings.

The first meeting was held at Erwin Farms, Conway, on July 16. Mr. Wasson is establishing a top herd, and the 60 people in attendance enjoyed looking over the fine cattle and excellent facilities. Glen Pursley, Extension Dairyman, gave a short talk on the importance of keeping records. This was followed with a type demonstration and explanation of the type classification program by George B. Collins, National field representative.

The three classes in the judging contest were exceptionally good, and afforded the group a chance to see some outstanding Guernseys. Glen Pursley and George Collins placed the classes and gave reasons. Winners in the judging contest were: 1st, W. A. Diehl, 2nd, Bill Spring, and 3rd, Edd Kersey.

BREEDING TROUBLES

GRAHAM SCHOOL

A School for Cattlemen

NEARLY EVERY DAY SOMETHING HAPPENS IN THE HERD THAT SHOULD BE DETECTED AND ATTENDED TO AT THAT PARTICULAR TIME.

The cattleman knows his cattle and they usually know him. He can work with them better than a stranger. Our students are taught how to detect and make treatments on breeding and udder troubles with very little expense. Nearly all of these treatments require too many trips to hire the work done. Much of this work is new to the world. We maintain our own experimental farms. Our students do these things in a practical way.

WE GUARANTEE TO TEACH the progressive cattleman how to accomplish the following or his money back: How to correct Sterility (barrenness) in cows, heifers and bulls; to have nearly 100% living calf crop year after year; to maintain an abortion free herd; to deliver right, wrong or any abnormal presented calf and have both cow and calf living and cow left in a breeding condition; to diagnose (tell) if cow or heifer is safe with calf at an early age; to remove the afterbirth without pulling, leaving cow in a breeding condition; to make cows and heifers come in heat when you desire; to breed to order for production of calf, milk or show; to detect any abnormal condition pertaining to the reproductive organs; to clean up and keep clean from Vaginitis and Trichomonads; to properly feed and care to maintain fertile bulls; to perform Artificial Insemination; to prevent disease; to be a better caretaker; and to maintain a Mastitis (Udder trouble) free herd.

If the student is not successful, an instructor will be sent to the student and make him successful. Then if the student is not satisfied the tuition and total traveling expenses will be refunded.

Write for catalog which tells the whole story. Ask for the names of our students in your locality, talk with them about the school for cattlemen.

Graham Scientific Breeding School

Dept. G. J. 216 East Tenth Street, Kansas City 6, Missouri

DATE AND LOCATION OF NEXT SCHOOLS

Phoenix, Ariz......**Oct. 29-Nov. 2**
Adams Hotel

Amarillo, Tex......**Nov. 5-9**
Herring Hotel

Burlington, Vt......**Dec. 3-7**
Vermont Hotel

Richmond, Va......**Dec. 10-14**
John Marshall Hotel

County Agent, James O. Hill, and Farm Manager, Neil Crary, were responsible for the successful planning and direction of the program.

The second Twilight meeting was at the Ed Webb Farm in Bentonville on July 19. Approximately 80 adults and juniors attended the program, which followed the same pattern as that at Erwin Farms.

Laurence Rainey, Superintendent of Foremost Guernseys, officiated at the judging contest. He did an excellent job of giving reasons and explaining the importance of type in breeding dairy cattle.

The local Agriculture Extension personnel were instrumental in planning an excellent meeting.

The following results were announced in the judging contest: Adult Division, 1st, Clyde Carnes, 2nd, James Boyd, and 3rd, Mrs. Ed Webb; Junior Division, 1st, Wayne Emanuel, 2nd, Billy Evans, and 3rd, Richard Bell.

HERD MANAGER

We are in need of a herd manager. The applicant must have more than a high school education; born and raised on a farm; experienced in herd management, the feed, feeding and fitting of purebred dairy cattle; must be a progressive thinker, having successfully and economically managed farm personnel.

Our farm is located in the mid-west, good growing suburban community, modern barns, one of the better Guernsey herds — both as to production and type.

Salary starts ($5,000), Five Thousand per year, plus modern house. Please give age, education and experience.

Non-experienced and over 40, please do not reply.

Write Box 23
Guernsey Breeders' Journal
Peterborough, New Hampshire

Redwood Acres Fair

By A. W. Telfer

Nearly 70 head of Guernseys were exhibited in the open division at the 17th Annual Redwood Acres Fair, held in Eureka, Calif., early this summer.

Hazelwood Farms, Lodi, had the senior and grand champion bull, Happyholme Majesty's Crown, and the junior champion female, with a total of 10 first placings and five seconds on their entries.

J. E. Giacomini, Gypsy Guernsey Farm, Fortuna, had the senior and grand champion female, Gypsy L. Wenda, and also received two red ribbons.

Donald and Harold Giacomini's Clover Jack Guernsey Farm, Ferndale, was awarded three blue and three red ribbons and showed the junior champion bull, H. Z. Financier.

The Little Family of Gridley, Irvin, Ella, Judith and Holly, came home with four firsts and nine second placings on their entries.

Mention The Journal
When Answering
Our Advertisers

7th ANNUAL NEBRASKA CORNHUSKER SALE

Tuesday, September 24, 1957 — 4-H Barn, State Fairgrounds, LINCOLN, NEBRASKA

40 HEAD

Fresh or Close Springers

12 Cows

24 Bred Heifers

1 Open Heifer

3 Serviceable Age Bulls

An Opportunity

The cattle offered in this, the 7th Annual Cornhusker Sale, are of the highest quality the sales committee could obtain. For a foundation or herd replacements, you can find none better.

Don't Forget The Date — September 24

All animals in the sale are T. B. and Bang's Free.

All cattle selected and managed by —

Nebraska Guernsey Sale Committee

For Catalogs Write: **J. R. Nitz, Cedar Bluffs, Nebraska.**

Wendover Farms Dispersal

MR. AND MRS. STANFORD C. MALLORY, Owners, Mendham, N. J.

Wednesday, September 25, 1957, on Glenburnie Farm, Trenton, N. J.

34 Head of Milking Cows and Springing Heifers — Accredited — Certified — Vaccinated

This small herd, started in 1948, has been rigorously culled for production and health. It is largely a home-bred herd, and machine milked on 2x daily. The herd has continuously been on HIR, adjusted to Mature Equivalent, 305. All officially published records for the past 4 years have averaged: 1954—24 records, 8692—427; 1955—28 records, 8977—437; 1956—29 records, 9139—458; 1957 to date, 10417—520. The herd is predominantly fall freshening, and is in excellent breeding condition. Thirty-one head were classified in December, 1956, with 6 VG, 15 D, and 10 A, average 81.9%. The herd is being sold due to the owner's health. There are 11 daughters of HOMINY HILL PATRIOT selling, he by Riegeldale Coronation King, out of Playhaven Pauline.

His Own Sister

HOMINY HILL PAULETTE
*16387—*810—Sr2—365C—3x. She own sister to Hominy Hill Pamela, 13979—836—Sr4—365C—3x.

His Dam: **PLAYHAVEN PAULINE**, E '50

17024—799—10yrs—365—3x, 14875—704—16yrs—305C—2x, 16048—816—17yrs—365—2x. 4 tested daughters include:
Hominy Hill Paula (VG)
13383—609—Jr2—365C—3x.
Hominy Hill R. K. Patricia
14712—742—Jr2—365—3x. On retest, 8520—430—Sr3 in 153 days.

FOUR PATRIOT DAUGHTERS IN THE SALE

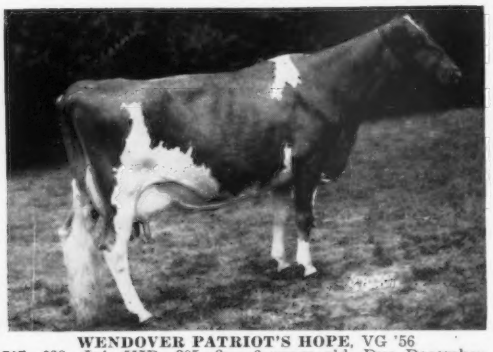

WENDOVER PATRIOT'S HOPE, VG '56
11707—628—Jr4—HIR—305—2x. 6 years old. Due December 7 to Fairlawn H. Invincible. Her dam is by Flying Horse King's Trumpeter, he out of Catamount Melody.

WENDOVER PATRIOT'S MATTY, D '56
8580—482—Jr4—HIR—305—2x (pending). 5 years old. Due in February to Mulhocaway Butterfat Hollirex. Her dam is by Butterfat Oberon, he by Clara's Heartsease Butterfat.

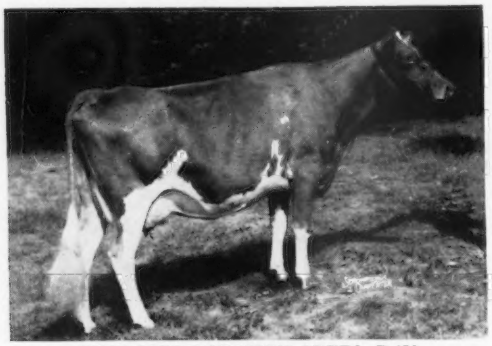

WENDOVER PATRIOT'S GRETA, D '56
3-year-old due October 21, 1957, to Hollirex. She has 8825—442—Sr2—HIR—2x in 282 days. Her dam is by Bethany Blanstar, he by Green Meads Wistar, out of Imp. La Blanche II of Duvaux, $4,000 in first Douglaston Manor Sale.

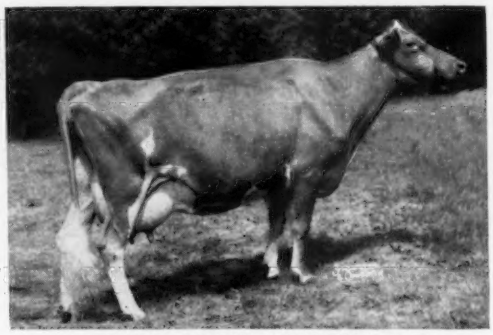

WENDOVER PATRIOT'S HEATHER, D '56
11528—636—Jr3—HIR—365—2x. 5 years old. Due January 3 to Locust Grove Melinda's Winston, he by Sterlingold Melinda's Majesty, out of Pharaoh's Jean of Gwynllan. 17110—*803—8yrs—305C—3x. Dam is by Bethany Wistar's Neotia, he by Green Meads Wistar.

Two of the top cows to be featured in the September 15 Journal are by Fairlawn Actor's Radiant, sire of two over *1016, one of *1102, Rycklaver Snowdrift, due October 5 to Invincible, and Glenburnie Radiant Florence, due December 22 to Hollirex. This cow has every indication of a 1000 lb. record.

For Catalogs Write — **THE PATE SALES CO., 2064 Lawrenceville Road, Trenton, New Jersey**

GUERNSEY DISPERSAL

103 — HEAD — 103

TUESDAY, SEPTEMBER 10, 1957
STARTING AT 10:30 A. M.

Due to the death of C. C. Lopeman, president of Belle Meade Farms, Inc., we will sell the following livestock at public auction on the farm located 3 miles west of the intersection of roads U. S. 27 and Ind. 28 (Deerfield, Ind.) to Ridgeville, Ind., and 2 miles north (watch for auction signs), or 24 miles northeast of Muncie, Ind.

55 Head of mature milking cows, 28 head vacc.
12 Head of bred heifers, due soon.
20 Head of open heifers, ready to breed.
13 Head of calves, 6 over 6 months old and vacc., 7 under 2 months.
3 Registered bulls.

The mature cattle are in various stages of lactation, with some fall fresheners. 13 of these cows show Langwater King of the Meads as their grandsire and great grandsire; 31 head show Langwater breeding, also Foremost and Curtiss Candy. Most animals are bred to Curtiss Candy, Chum and Noble Curtiss families. Bred heifers and open heifers generally have Curtiss Candy sires and Langwater dams. 3 bulls, including the 2½-year-old Tarbell Lenda's Blaze, sire's side descends from St. James Champion's Champion, dam's side from Foremost Pacemaker. All cattle over 6 months old are T. B. and Bang's tested.

Terms: Cash.

BELLE MEADE FARMS, INC.

619 N. Mulberry St., Muncie, Ind.

CARL T. & TOM BARTLETT, Auctioneers.
Phone Atlas 4-6750

DUNN'S TOUR

. . . 1910 — 1957 . . .

THE WORST IS OVER ? PERHAPS !

Anyway, our warning of August 1st proved correct and fall cows are still in strong demand. Prices are up a bit but insofar as our supply is concerned, it is not too late to get real top, big milking fall cows. SEVERAL HERDS ALSO LISTED TO GO.

JULY-AUGUST were the liveliest Dunn's TOUR has enjoyed for several summers . . . and we can still book a few more TOURS for the fall trade.

BULL JUICE — you know: back in the old days Grandma would have sprung from the breakfast table and likely choked on her apple pie if Grandpa had announced: "I'm going down to the bank today to get some bull semen". How times have changed!

AUCTION NEWS

SEPT. 11 — 33rd VERMONT STATE SALE, RUTLAND, VT. and surplus heifer sale same day. 76 head — 46 big milking springers, bred heifers, open heifers, bulls, few big grade cows. (see adv. this issue)

OCT. 25 — 37th NEW ENGLAND GUERNSEY SALE, SPRINGFIELD, MASS. Choice fall cows and bred heifers from New England's finest herds.

PHONE FOR OUR SERVICE — YOU'LL LIKE IT

"The Short-cut to Good Guernseys"

DUNN & HARWOOD

Schoharie, N. Y.
Tel: 65

Cordaville, Mass.
Tel: Marlboro 714

PINE GROVE DAIRY FARMS

ROUTE ONE — PORTSMOUTH, VIRGINIA

The Proud Traveler — Pre Lady's Man Combination
Works Well For Us . . .

A HERD SIRE
QUAIL ROOST PROUD TRAVELER
Born September 1, 1952
Owned jointly with Holliknoll Farm.
His first daughter fresh milking 43 lbs.—2x.
Sire: **Chicona Pablo, AR.** A son of Pippa of Chicona, E '49, 5 records over 600 lbs. fat—2x.

His Dam

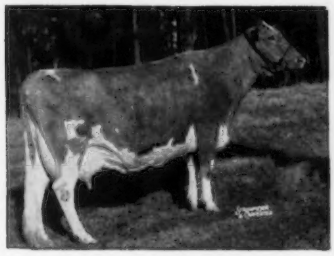

A PROUD TRAVELER SON
PINE GROVE PROUD PREDICTION
Born August 16, 1955
Sire: **Quail Roost Proud Traveler**
Dam: **Walnut Grove Man's Fidelity**
(VG '53 '56)
*13006—607—Sr2—365C—2x
Class Leader 7th for milk when made.
A daughter of McDonald Farms
Pre Lady's Man.

We also have in our herd —
A full brother to Proud Prediction —
PINE GROVE PROUD MAN
Born November 10, 1956
This bull calf is for sale.
Send for price and complete pedigree.

Darigold Lucy, E '49 '51
14488—633—10yrs—365—2x. A daughter of Hilltop Butterfat Count. AR, sire of Western Glow Butterfat Miss, E '47 '52 '54, 10 records average 16307—821—2x.

SONS AND OCCASIONALLY FEMALES FOR SALE OUT OF GOOD RECORD COWS FROM OUR HERD OF 300 REGISTERED GUERNSEYS

PINE GROVE DAIRY FARMS—Route 1—Portsmouth, Virginia

J. F. WALKER, Owner — LARRY SLY, Manager — DALLAS WHITE, Herdsman

SPECIAL FALL MILK SALE

Saturday, September 14, 1957

Lafayette Fairgrounds — Lafayette, Indiana

50 HEAD

Registered and Grade Guernseys

25 Fresh Cows — 24 Heavy Springers

Production Records — T. B. and Bang's Tested

Mostly Vaccinated

For catalogs write

Indiana Guernsey Breeders' Association, Inc.

412 Robertson Bldg.

LAFAYETTE, INDIANA

Green Meadow—Coronation Bloodlines

The following 33 pages stress farms and breeding programs that are being built on **GREEN MEADOW—CORONATION** blood.

See pages 485—517 in this issue.

Attebroc Farm....488

Badger Breeders Co-Op....491
Brandtjen Farms....511
Brookberry Farm....506

Chedco Farm....487
Clear Springs Farm....495
Clearview Farm....512
Cone's Dairy....508
Conover's Guernsey Dairy....513
Cross Arrows Farm....505

Edisto Farms....504
Eskdale Farm....496

Gold Banner Farm....510
Golden Harvest Farm....492

Hominy Hill Farm....517

Kimberton Farms....498
Kingendale Guernsey Farm....494

Langmore Farm....494
Leafy Lane Farm....497
Lookout Valley Farm....497
Lookwell Farm....490
Lyrene Farm....499

Maple Leaf Farm....498
Meadow-Gold Farm....499
Merryman Co....485
Monterey Farms....486
Mt. Ephraim Farm....503
Mulberry Hill Farm....489

Normandy Farm....514, 515

Orchard Crest Farm....512

Prestdale Farm....496

Rexden Farm....493
Rich Neck Manor Farm....507

Seco Farms....502
Shamrock Farm Dairy....501
Shamrock Farm....516
Stebbins Dairy....493

Tarbell Guernsey Farm....510
Tohickon Creek Farm....498

Valley Set Farm....508
Van Dyke Guernsey Farm....516

Western Pennsylvania A. B. C....500
White Lick Farm....509
Woodland Farm....493

See pages 386—393 of the August 15, 1957 Journal for details on the bulls consigned to the Green Meadow Sale. The September 15 Guernsey Breeders' Journal will carry much of the advertising on this year's Green Meadow Sale.

PLAN NOW TO ATTEND THE GREEN MEADOW SALE, HOMINY HILL FARMS, COLTS NECK, NEW JERSEY, MONDAY, OCTOBER 19, 1957

GREEN MEADOW SALE

HOMINY HILL FARMS — COLTS NECK, N. J. • SATURDAY, OCTOBER 19, 1957 — 1:00 P. M.

FROM NYALA

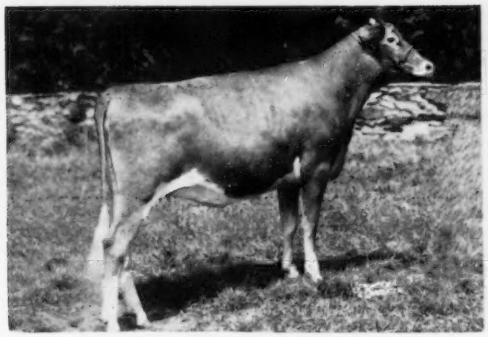

NYALA ANTON'S GEM (Vacc)
Born September 23, 1955
4th at Conn. State Show, 1957. Due January 26, 1958 to Fairlawn Ermine's King, he by Fairlawn H. Eastern King out of Fairlawn Peerless Ermine, VG '48 '49 '51, 16726—869—7yrsC—3x, 17855—893—8yrsC—3x.
Sire: Douglaston Challenger's Anton
Sire of Nyala Anton's Ermine, 11247—663—Jr2C—3x (pending).
Dam: Nyala Prince's Fawn (Excellent '53, VG '54)
14980—785—Jr3C—3x, 15564—842—Sr4C—3x, 16796—912—5yrsC—3x, on retest, 11792—578—7yrs—2x in 207 days.

ART HANSEN OFFERS

GRAY HAVEN COLONEL'S PENNEY
8406—413—Sr2—HIR—305—3x. 1st 2 Yrs., Ohio, 1955; Res. All-American 3 Best Females, 1955; 2nd 3 Yrs., Ohio, 1956. Dropped August 15, 1952. Will be fresh in September.
Sire: Franchester Mystic Colonel
Dam: Gray Haven Argo's Petunia
6510—373—Jr4—305C—2x

FROM GOLDEN HARVEST

WILGORLAN FARMS CLARET
1st Sr. Calf, N. J., Pa., I.D.S., Honorable Mention All-American, 1956; 1st Calf & Jr. Ch., Royal Winter Fair, 1956; 1st Jr. Yrl. & Jr. Ch., Topsfield, 1957. Due right after the sale to Gardenville Rose King.
Sire: Wilgorlan Farms Successor
Dam: Wilgorlan Farms Shirley, VG
10284—576—Jr2—365—3x, 11283—660—Sr3—365C—2x

FROM HOMINY HILL

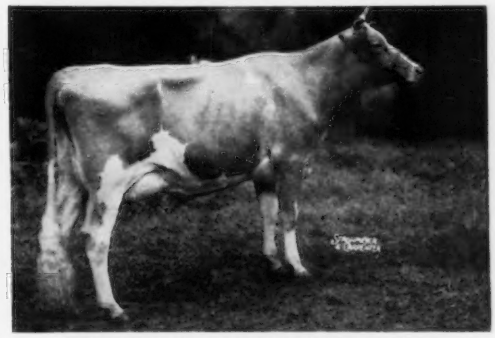

HOMINY HILL CHAMPION FERN, E
15267—745—Jr2—365C—3x (pending)
Due September 23 with second calf.
Sire: Hominy Hill Champion
Dam: Flying Horse Phil's Flute, 12998—649—Jr2—365—3x, 12770—589—Sr4—365—2x, 10676—524—6yrs—305C—2x, 10742—535—7yrs—2x in 231 days. Sold for $3,000.

FROM NORMANDY FARMS

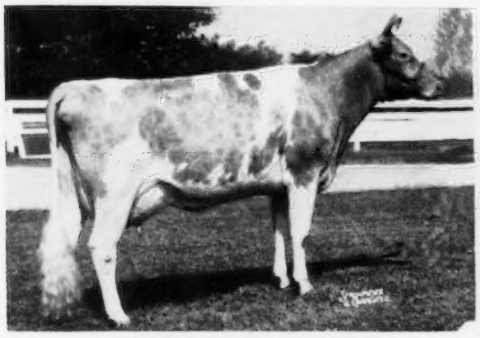

NORMANDY FLORINE, E
11181—536—Jr2—365C—2x. Fresh July 3.
Sold with privilege of breeding to Blakeford Transfer, or any bull at Normandy.
Sire: Blakeford Transfer
Dam: Normandy Fantasy, 8380—416—Jr2—365C—2x

FROM GLENVILLE FARMS, ONTARIO

OBERLAND MELBO'S STAR
8524—419—Jr2—365C—2x (Canadian)
Jr. Ch. Cow, C.N.E., 1956. Fresh July 20.
Sire: Fairlawn K. Melbo
Dam: Oberland Pre Star
6107—284—3—11—243C—2x (Canadian)

For Catalogs Write: **THE MERRYMAN COMPANY — Sparks, Maryland**

••• MONTEREY GUERNSEYS •••

" A Small Select Green Meadow Herd "

Typical Matrons

All in our herd.

Senior Herd Sire

MONTEREY K. LORDSHIP
Sire of All-American Jr. Get, 1956
(H. Eastern King—Actor's Ladyship)

FAIRLAWN ACTOR'S LADYSHIP
(VG)
11773—633—Jr2—365C—3x
13102—745—Sr3—365C—3x
14989—792—Sr4—365C—3x
15469—816—6yrs—365—3x
Full sister to Actor's Lustre (E). Due in October to Lake Louise Honor's Roland.

FAIRLAWN K. LUXURY (VG)
11899—685—Jr2—365—3x
14950—856—Sr3—365C—3x
Honorable Mention All-American 3-Year-Old, 1955. Full sister to K. Muriel (E). Due in December to Fancy's son.

EVERY
SPOKE IN THE
WHEEL OF OUR
BREEDING PROGRAM
IS
GREEN MEADOW

HADDON'S J. CHERRY
13410—677—Sr2—365C—2x
12030—577—Sr3—365—3x
in 253 days
Due in January to Lordship.

FAIRLAWN HORNET'S MINERVA
(VG)
12803—647—Jr2—365C—3x
11762—616—Jr3—365C—3x
Due in January to Lordship.

VILLA CREST KING'S FANCY
EXCELLENT 3 TIMES
13335—678—Jr3—365—2x
18349—923—Sr4—365C—3x
Fresh in July to Lordship.

MONTEREY FARM
HOWARD J. WHITE, Owner

MIDDLETOWN, DEL.
MERRILL SWANK, Herdsman

CHEDCO...

A Line-Bred GREEN MEADOW Herd Developed and Backed By 35 Years of Selection and Concentration On The Blood of Green Meadow Coronation King and Prince Plus A Strong Infusion of Levity . . .

FOUNDATION SIRES . . . **CHEDCO CORONATION KING** . . . Traced direct to Green Meadow Coronation King, Langwater Steadfast and Langwater Levity.

CHEDCO ADVANCE . . . A son of Chedco Coronation King and from our great Moonlight family (Moonlight carried a double cross to Levity).

2 SONS OF EASTERN KING ARE IN SERVICE IN OUR HERD

A FURTHER CONCENTRATION OF GREEN MEADOW CORONATION KING BLOOD

Fairlawn K. Dairy King

Born July 31, 1950

His first two daughters to freshen both made more fat as two-year-olds than their Excellent dams at the same age. 24 daughters in our herd.

Dam of DAIRY KING

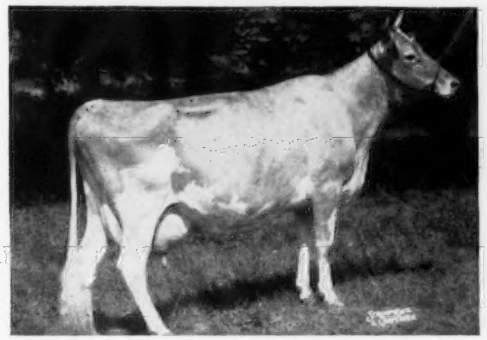

RIEGELDALE MELBA'S DAIRYMAID (VG '48 '49)
Sold for $16,000 at private treaty. 12104—715—Sr4—365C—3x. 10442—575—5yrs—305C—2x. 10445—575—8yrs—305C—3x. 2 AR sons, 4 AR daughters. She is an own daughter of the great brood cow—GREEN MEADOW MELBA, 15342—*963—Sr2C—3x (NATIONAL CLASS LEADER FOR 21 YEARS). 2 AR sons, 7 AR daughters.

Fairlawn K. Marmion

Born September 6, 1952

3 nearest cows on his dam's side are all EXCELLENT. Visitors are impressed by the stretch, clean-cut, dairy-like appearance of the Marmion daughters. **A Marmion son topped the 1957 New England Sire Sale.**

Dam of K. MARMION

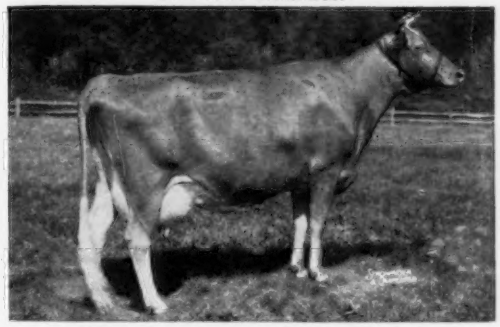

FAIRLAWN ACTOR'S LINARIA (E '53 '55)
Sold for $14,000. 13855—728—Jr2—365C—3x. 15668—846—Sr3—365C—3x. 16277—903—Sr4—365C—3x. 1st prize 4-year-old, Topsfield Spring Show, 1955. 1st prize Aged Cow, Senior & Grand Champion, Mass. Guernsey Show, Topsfield and Conn., 1956. 1st Aged Cow, Res. Grand Champion, Eastern States, 1956. 1st in Longtime Production Class, Eastern States, 1956.

Dam of Coronation Prince

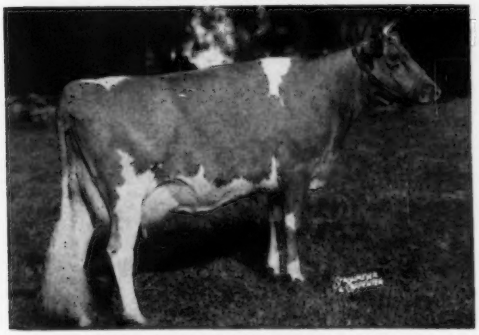

HOMINY HILL HONEYSUCKLE (VG '55)
12842—664—Sr2—365C—3x, 14888—718—Sr4—365—3x.
Sire: Hominy Hill Champion. A son of the Class Leader, Hominy Hill Betty, *18094—*924—Jr2—365C—3x, 2nd for Milk, 7th for Fat. Dam: Hominy Hill Honeybloom, 13667—667—Sr2—365C—3x. 1 AR son, 2 AR daughters. Next dam: Hominy Hill Alice (VG '48), 16707—817—Jr2—365C—3x, 1 AR son, 3 AR daughters, one with 19099—922—6yrs.

A JUNIOR HERD SIRE

CHEDCO CORONATION PRINCE

Born November 20, 1953

Sire: Hominy Hill Coronation Prince
Sire: Coronation King of Pine Manor
Dam: Meadow-Gold Prudence (E '48)
18037—*1017—6yrs—365C—3x

PRINCE is a paternal brother to HARP, 16739—*1017—Jr2—365C—3x, 15552—*934—Sr4—305C—3x, winner of the Tarbell Trophy, 1956.

During the past 35 years, through careful selection, continuous testing, occasional classifying and rigid culling, we have bred and developed the **CHEDCO strain** of GREEN MEADOW GUERNSEYS. **ADD THIS BLOOD TO YOUR HERD THROUGH THE USE OF A CHEDCO-BRED BULL OR THE ADDITION OF SOME CHEDCO-BRED FEMALES.**

CHEDCO FARM — BERLIN, MASSACHUSETTS

Federal Accredited No. 100024
C. E. COTTING, Owner
50 Federal Street, Boston, Massachusetts

DELBERT FOX, Herd Manager
Telephone: Berlin, Terminal 8-7789

State Bang's Free No. 20
NELSON SMITH, Farm Manager
Telephone: Berlin, Terminal 8-7763

Attebroc Farm

GREEN MEADOW BLOODLINES ARE PLAYING AN IMPORTANT PART IN OUR BREEDING PROGRAM BY USING A SON AND GRANDSON OF PEERLESS ACTOR.

FAIRLAWN PRINCE'S ACTOR

His 7 nearest dams av. 16541—858.

Sire: **FAIRLAWN GLORY'S PRINCE**
5 daus. classified, 2 E, 2 VG, 1 D. A son of Fairlawn K. Glory, E 5 times.

His Dam

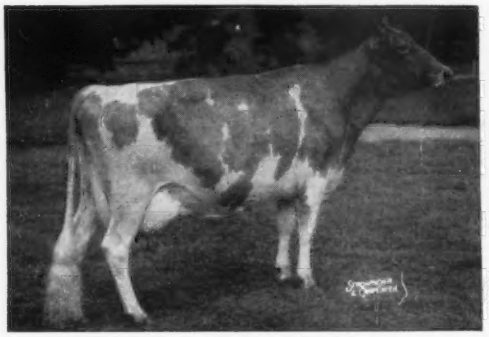

FAIRLAWN K. DEBUTANTE, VG '51 '55
12532—665—Jr2—365C—3x
12940—762—Jr3—365C—3x
Sold for $4,100 in 1953

FAIRLAWN ACTOR'S MAJESTY

His 3 nearest dams av. 16299—812.

Sire: **FAIRLAWN PEERLESS ACTOR, AR**
68 daus., M.E.—305—2x av. 10318—496.

His Dam

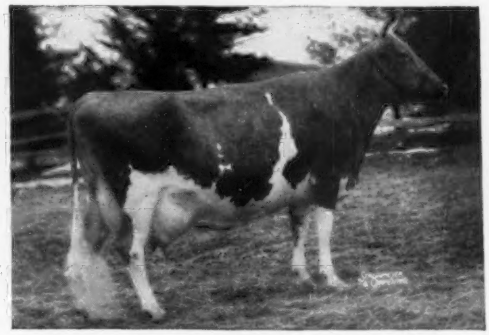

RIEGELDALE EMORY'S CHARLOTTE
VG '47 '48 '49 '51
12512—651—Jr4—365—3x
13998—756—8yrs—365C—3x

WE ARE ALSO USING A GRANDSON OF FAIRLAWN PEERLESS ACTOR

ATTEBROC MAJESTY'S SUZA

He combines the blood of ACTRESS (opposite) — MELBA—CHARLOTTE families.

Sire: **FAIRLAWN ACTOR'S MAJESTY** (opposite)

His Dam

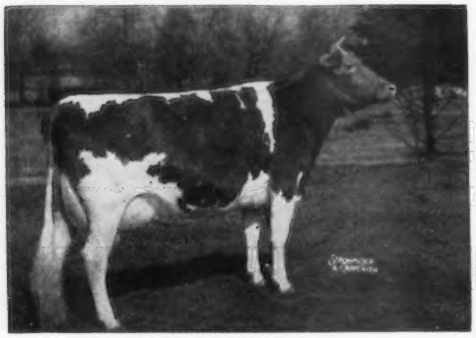

MOREAU FARMS SUZETTE
Excellent '51 '53 '54
5 records include former Class Leading record, 16803—724—6yrs—HIR—365C—2x.

Granddam of Majesty

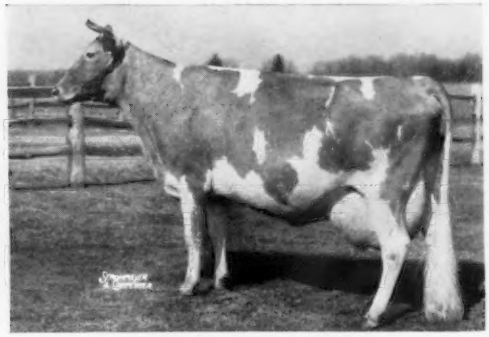

BRIGHT LAD'S ACTRESS
Excellent '47 at 13 years
*19146—*980—Jr4—365—3x
Class Leader 7th in milk, 6th in fat.

Just sold the last serviceable bull. The demand has been excellent for our product. We are now waiting for more bulls. Let us put your name on our waiting list.

Bang's Certified — A-4189 **VERBANK ROAD — MILLBROOK, N. Y.** **T. B. Accredited**

ROGER H. CORBETTA
Owner

AMORY MINEAR, Herd Mgr.
Tel. 2652

A Few Cows In Our Herd With A Green Meadow Cross

A Prince Marty Out Of An Erinton Patrick Daughter . . .

Sire: **BOURNEDALE PRINCE MARTY, AR**
His daughters in our herd are outstanding.
Dam: **KENNERSLEY PATRICK'S HEROINE**
(IN OUR HERD)
6 consecutive HIR records include
9325—481—Jr4—HIR—350—2x
Sire: **Erinton Patrick.** 34 daughters, 92 records av. 9349—432—305—2x—M.E. A son of Contender's Patsey, 18411—919—CC, she a daughter of Broadland Contender, AR.

MULBERRY HILL MAR HEROINE
Born January 15, 1950
10755—572—Sr2—HIR—365—2x
13076—709—Jr4—HIR—365C—2x
13885—753—5yrs—HIR—365—2x
Dam of 3 daughters that include
MULBERRY HILL HEROINE
12415—555—Jr2—HIR—365—2x
On retest, 14184—691—Sr3—HIR—365—2x (pending)

Dam of **MULBERRY HILL HERO**
Born November 2, 1956
Hero is being retained for use in our herd. His full sister is doing very well as a Jr2-year-old. Hero is sired by Ideal's Eminent.

An Eminent Son, Out Of A Former Class Leading Gardenville Supreme Daughter, Is In Service As A Junior Herd Sire

MULBERRY HILL M. EMINENT

Born April 16, 1955

Sire: **IDEAL'S EMINENT**
His first 21 daughters, all immature, average 12556—605, 13 on 2x. He is now back at Ideal Guernsey Farms where he is in service. A son of Ideal's Beacon, out of Susie (see below).

Dam: **IDEAL'S G. S.' MARGERIE** (IN OUR HERD)
9839—513—Jr2—HIR—365—2x
10316—505—Jr3—HIR—365—2x
*13946—*682—Sr4—HIR—365C—2x
10th for milk, 9th for fat when made.
Sire: **Gardenville Supreme, AR.** 51 daus., 79 rec. 10529—561—305—2x—M.E. **He by a son of Green Meadow Melba, out of Darling (see below).**

Dam of Eminent

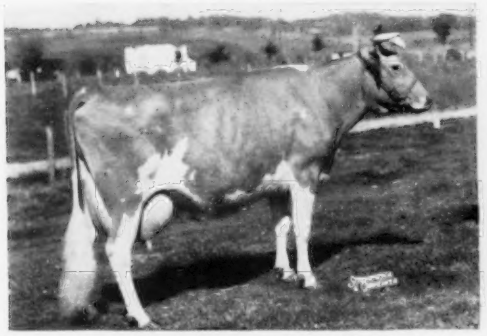

IDEAL'S EMPEROR'S SUSIE
Winner of the Lieber's Trophy, 1951. In 14 lactations she produced 214,559 lbs. milk, 10178 lbs. fat.

Dam of Margerie's Sire

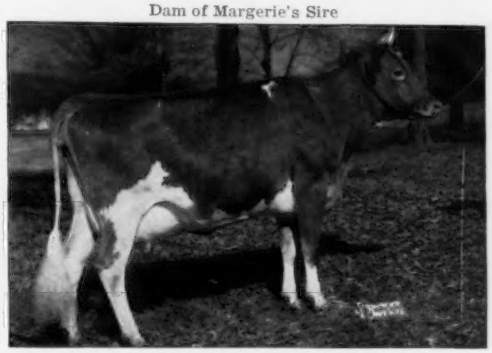

DOUGLASTON BARONESS DARLING (VG)
Sold for $8,800. 13717—671—GG—3x, 15755—701—AA. 3 AR sons, 4 AR daughters.
The CHARLOTTE family.

Another Young Cow — Out Of An Own Daughter Of GREEN MEADOW MELBA — Was Added To Our Herd In March Of This Year.

LANGVALLEY ROYAL JUBILEE . . . Born February 6, 1953

A daughter of Langwater May Royal, out of Riegeldale Melba's Margaret ($6,600), 14391—718—Sr3—365C—3x, a daughter of Riegeldale Coronation King, out of Green Meadow Melba (VG at 15½ years of age), 15342—*963—Sr2—365C—3x (7 tested daughters). JUBILEE is beginning to look the part and she will be bred to MULBERRY HILL M. EMINENT (see above) in hope of getting a bull for a future herd sire.

VISITORS ALWAYS WELCOME

We are located directly on Route 50 — Matapeake to Cambridge, Md.

LOUIS M. PLANSOEN, Owner
JOHN GREEN, Herd Manager

MULBERRY HILL FARMS · Easton, Maryland

Farm phone: Easton TA 2-1818 . . . Home phone: Easton TA 2-2116 (for noon and evening calls)

A REAL OPPORTUNITY...

We offer for sale a son of Achievement out of our great Hale Spot cow. Here Is A Bull, ready for service, that represents our best. His 3 nearest dams average 19462 milk, 1017 fat. BUY SPOT'S SON, BORN AUGUST 16, 1956, AND ENRICH YOUR HERD WITH THE BLOOD OF THIS PROVED COW FAMILY.

ONE OF OUR HERD SIRES

LAKE LOUISE KING'S ACHIEVEMENT

Born May 10, 1954

Sire: **LAKE LOUISE CORONATION KING** 23 tested daughters that include show ring winners. Class Leaders and Excellents. 15 daughters classified, all above the line, 1 E, 8 VG, 6 D. A son of Gardenville Coronation Prince, out of Douglaston King's Charlotte, 15228—828—Sr2—365C—3x, 19751—988—AA—3x **(rich in the blood of Green Meadow Coronation King).**

DAM OF ACHIEVEMENT

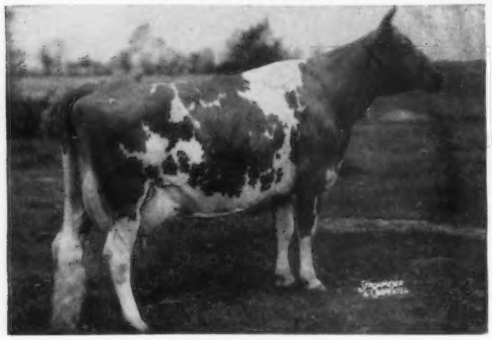

LAKE LOUISE ANTHRACITE'S PATSY (VG '54 '55)
11988—625—Sr3—305C—3x, 15956—803—Sr4—365C—3x
18631—939—6yrs—365C—3x, 18691—912—9yrs—365—3x
1 tested daughter

LAKE LOUISE SUPERB'S PATTI
17009—854—Sr3—365C—3x

We now have 12 daughters and some outstanding sons by Achievement in our herd.

A GREAT BROOD COW

Her Son By ACHIEVEMENT — For Sale

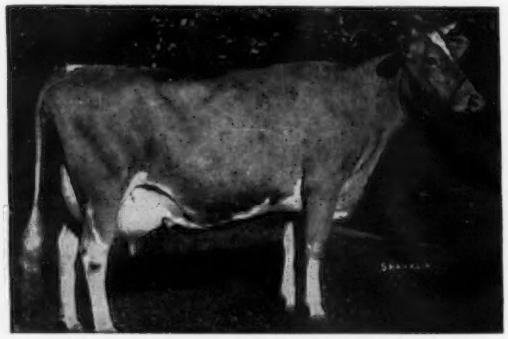

ST. ALBANS ACTOR'S C. HALE SPOT

11805—543—Sr2—365C—3x, *17207—*806—Sr3—HIR—365—3x, Class Leader 2nd for milk, 3rd for fat, 15460—759—Sr4—305C—3x, former Class Leader, 19970—1006—7yrs—365C—3x, Indiana State Record, 13830—679—11yrs—365C—2x, 12627—623—12yrs—HIR—326C—2x.

HALE SPOT is 15 years old in September and was fresh again in August with her 10th calf.

She, her daughter due this fall, and 25 granddaughters, are in our herd. A feature of our herd is the three 4-year-old granddaughters of Spot — all went VG this spring and all are producing well. The one on test the longest has 8747—455—2x in 183 days.

ANOTHER FOUNDATION COW

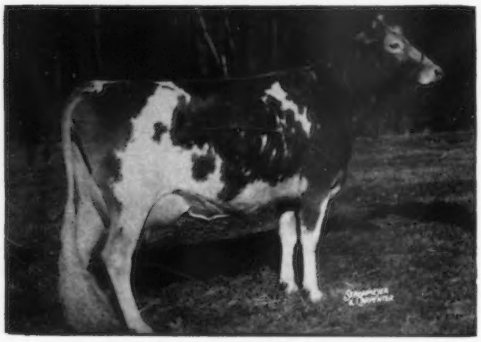

Strong in Green Meadow Blood Through Her Sire, Gardenville Coronation King

WILGORLAN FARMS SEQUENT (VG '52)
11609—647—Sr2—365—3x
14196—739—5yrs—365C—2x

2 sons in service

Lookwell Courageous King
Lloyd M. Ruszler, Terre Haute, Ind.

Lookwell S. Skipper
Jesse E. Tuttle & Son, West York, Ill.

2 daughters in our herd

She comes from the proved Secret family and Success and Sequent are out of full sisters.

ANOTHER FOUNDATION COW — **FLYING HORSE HARMONY'S ELENA** — Excellent '57. A daughter of Flying Horse Melody Master, out of a daughter of Chedco Colonel Elena is on retest and as a Jr3-year-old in 188 days she already has 7252—425—2x. Still on test and looks like at least 700 lbs. fat this year. Two young most promising daughters in our herd.

SEND FOR PRICE AND COMPLETE PEDIGREE ON THIS SON OF SPOT BY ACHIEVEMENT THAT WE HAVE FOR SALE

VISITORS ALWAYS WELCOME

Our herd is State and Federal Accredited T. B. and Bang's

LOOKWELL FARMS Elkhart, Indiana

MERVIN EBY & SON, Owners

BADGER BREEDERS

IS PLEASED TO PRESENT THESE SIRES OF GREEN MEADOW BREEDING

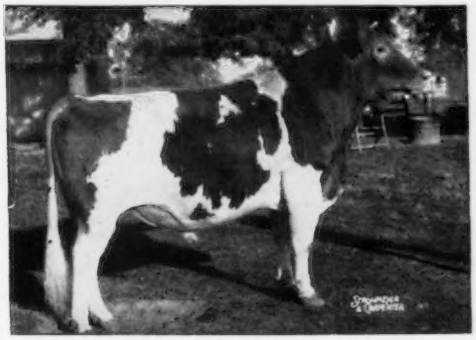

G 92 **FAIRLAWN HORNET'S SHEIK**

Developed by F. R. Schoellerman. Purchased from Valley Oaks Farm, Galt, Calif., owned by Burlingham & Cunningham.

Sire: **Fairlawn Actress' Hornet**

Dam: **Fairlawn H. Coquet,** VG 4 times
Jr2 365C 3x 13986 5.1 722 AR
7-5 365C 3x 16994 5.1 861 AR
1 AR daughter, **Fairlawn Actor's Marilyn**
4-10 365C 3x 17026 5.0 844 AR

G 92 FAIRLAWN HORNET'S SHEIK

19 daughters, 21 records, M.E.—305—2x average 11355 lbs. milk, 530 lbs. fat. 27 classified daughters average 85.3, 1 Excellent, 16 Very Good, 7 Desirable, 3 Acceptable.

24 AR-HIR daus., 32 rec. — Actual av.
2-10 345D 2x 11123 4.7 524.

1st Badger Breeders Production Comparison (305d—2x, M.E.)

25 Prs.	Daus. 37 rec.	11536	4.6	528
	Dams 125 rec.	10209	4.9	504
	Difference	+1327	—.3	+24
No. of Daus. above Dams		19	4	17

Sire of 4 Class Leading daughters
Valley Oaks Chic Linda (VG Sr4)
3-5 365 2x *16833 *826 HIR
(1st for milk and 4th for fat when made)

Valley Oaks Chic Bonanza (VG Sr4)
3-10 365C 2x *17267 699 HIR
(2nd for milk when made)

G 85 **IDEAL'S MIMIR**

Purchased from Ideal Guernsey Farms, Augusta, New Jersey.

Sire: **Fairlawn Actor's Rose King, AR**
By Fairlawn Peerless Actor, AR, out of Coronation Memoir, VG, Sr4 365 3x 15493 5.6 875 AR.

Dam: **Ideal's Peter's Miriam**
8 records av. 16660 lbs. milk, 856 lbs. fat, 3x AR including
5 365C 3x 19234 5.2 1009 AR
6 365C 3x 19477 5.2 1013 AR

G 85 IDEAL'S MIMIR

His 3 maternal sisters highest records actual average is 17738 M, 884 F—3x, including
Ideal's Beacon's Miriam
5-0 365C 3x 20803 5.3 1121 AR

His first daughters to finish test
Ideal's Mimir's Sally
2-5 365 3x 13313 5.3 705 AR

At Ideal Guernsey Farms, Augusta, N. J.
Ideal's Mimir's Lola (D Jr4)
2-5 305C 2x 8705 5.6 489 HIR
At University of Connecticut, Storrs, Conn.

Frozen Semen is Available
Write for selective mating policy.

17 years of successful pioneering in the artificial breeding business.

Visitors welcome every day, including Sunday

BADGER BREEDERS COOPERATIVE

SHAWANO **Phone 677** **WISCONSIN**

Located one mile west of Shawano, on Hwy. 29

• GOLDEN HARVEST GREEN MEADOW GUERNSEYS •

PROVEN SIRES IN USE

GARDENVILLE CORONATION KING
GARDENVILLE ROSE KING
NYALA SUPREME COMMANDER
RIEGELDALE CONQUEROR'S SHEIK
STERLINGOLD LORD WILGORLAN

CLASS LEADERS

22 Cows with one or more Class Leading Records

CLASSIFICATION

11 Excellent — 48 Very Good Cows in Herd Today

SALES

19th FLORIDA INVITATIONAL, Largo, Florida — September 12, 1957

GOLDEN HARVEST C LENDA, Vaccinated. Born March 13, 1957. Due October 4, 1957, to Wilgorlan Farms Successor, full brother to Wilgorlan Farms Success, Excellent, dam of Wilgorlan Farms Saturn, $12,000. Lenda's dam has 14652—743, and her nearest dams average 15215 lbs. milk, 790 lbs. fat.

NEW YORK STATE SALE, Rhinebeck, New York — September 23, 1957

GOLDEN HARVEST SHEIK'S TINTYPE

Born
February 25, 1951

Fresh
July 8, 1957

10553—552—Sr2—305C—3x
12609—717—DHIA—Sr3—365—730
15390—749—DHIA—5yrs—351

I am capable of a terrific record.
Come and see me sold.

Tintype

GOLDEN HARVEST FARM — Bridgewater, Conn.

Established 1936 — Telephone: New Milford, ELgin 4-5432

Farm 1½ miles east of Bridgewater

F. W. McCANN and JOSEPH E. ADAMS — GEO. EMERSON WATTS, Herdsman

REXDEN FARM

RANDOLPH CENTER, VERMONT

The four bulls used here carry 67 crosses to Langwater Steadfast, AR, fountainhead of the Green Meadow — Coronation strain and voted Number One bull for influence for good in the breed.

SOMEHOW WE HAVE THE FEELING THAT WE ARE IN THE "RIGHT PEW !"

Hickory Ridge Queen's Superior

GRAND CHAMPION, 1956 VERMONT PARISH SHOW

Has grown out well. Knowing visitors seem to like him. He has been shown nine times by us and by Walter Perry, with whom we own him, and has not been below second in good company and under experienced judges. His first daughters are truly pleasing. Production wise, we are naturally hopeful. His grandsire, Ideal's Superior, AR, now has 12 Class Leading daughters and is the second highest bull of the breed to be summarized to date, with 23 daughters (only four over four years old) averaging

12164 milk — 641 fat — 305 days — 2X — ME

One daughter topped this year's Guernsey Sale at $7,000. Another topped the Eastern Guernsey Sale. Queen's Superior's dam, Maplewood Dairy Queen, goes right on rolling up fine 2X records. Four in HIR average over 600 pounds fat. Her half-sister, Maplewood Hornet's Rose, in our herd, will knock at the door of 600 this year at 12 years.

R. M. CLEVELAND C. G. CLEVELAND

WOODLAND FARM

GREEN MEADOW—CORONATION BREEDING

SR. SIRE: **CRUM ELBOW BILLY BOY**
Born March 24, 1952

Sire: **McDonald Farms Juvenile, AR**
By McDonald Farms Distinction, AR, out of McDonald Farms Dorothea, VG, 14668—705—AA—3x.

Dam: **Sterlingold Myrna**
12243—632—Jr2—365C—3x. By Fairlawn Memoir's Performer, AR, out of Coronation Glamour, VG, 5 rec. av. 15180—738 including 17237—903—7yrs—365C—3x.

* * * * *

JR. SIRE: **CRUM ELBOW CORONADO**
Born January 8, 1956

Sire: **Basquaerie Levity Majesty, AR**
By Pine Manor Levity Sovereign, out of Coronation Beatrice, 19691—846—6yrs—365C—3x.

Dam: **Norman's Kill Fashion's Charm**
7698—383—8yrs—HIR—294—2x. By Coronation Famous, out of Saugerties Fashion, 16252—910—7yrs—365C—3x.

OCCASIONALLY WE HAVE A GOOD BULL CALF FOR SALE

VISITORS WELCOME

T. B. Accredited Vaccinated
GILBERT BROS. **HYDE PARK, N. Y.**

A Pair Of Green Meadow Bulls In Service At STEBBINS FARMS

1 . . . **FAIRLAWN HORNET'S KENYON** . . . Born January 30, 1954
His maternal brother is in service at Fairlawn Farms, where many of their tops are bred to him.

2 . . . **SHAD BLOW K. BARON** . . . Born March 1, 1954
His dam is a full sister to Fairlawn Glory's Prince, he sire of 5 classified daughters, 2 E, 2 VG, 1 D (see page 215, August 1, 1957 Journal for a picture of an Excellent 2-year-old by K. BARON'S dam's full brother.)

Dam of Hornet's Kenyon (E)

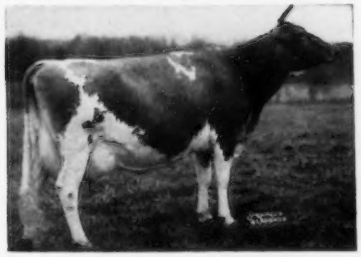

MAPLE LAWN'S BARON DAISY
3 times Excellent. 17792—885—7yrs—365C—3x. A daughter of Douglaston Baron Kenyon, AR. DAISY was Honorable Mention All-American Aged Cow, 1954. She is from the great cow family at Sherman Lake's and by a good bull.

FOR SALE

A Hornet's Kenyon Son

STEBBINS HORNET'S DR BLOSSOM
Born December 8, 1955

Dam: **Stebbins Denca's Rose Blossom**
11148—434—Jr2—HIR—330—2x

Next Dam:
Falconridge Rose Blossom
11642—481—8yrs—HIR—328—2x
11418—494—9yrs—HIR—291—2x
13794—602—10yrs—HIR—365—2x
2 tested daughters

This bull is ready for immediate service. Send for price and complete pedigree.

Dam of K. Baron

FAIRLAWN ACTOR'S ERMINE
15829—827—6yrs—365—3x

Sire: **Fairlawn Peerless Actor**

Dam: **Fairlawn K. Glory** (E)
17244—815—Jr4—365C—3x
5 times Excellent
The ERMINE family

STOCK FOR SALE — VISITORS ALWAYS WELCOME

Donald E. Stebbins
Elmer M. Stebbins } Owners **STEBBINS FARMS • U. S. 41 - LAND O'LAKES, FLA.**

JUST TWO BIG REASONS

Why We Like the GREEN MEADOW Line!

1. THEY PRODUCE — With our herd of some 60 milkers, our DHIA average has stood at around 450 lbs. fat over the past eight years. With no selection, the first seven daughters of Fairlawn K. Dominant to finish HIR—2x test should show a 305—2x M.E. average over 10,000 M. and 500 F.
2. THEY HAVE SIZE AND TYPE — The most recent proof was at the strong Capital District Guernsey Show on August 8, 1957, where our Green Meadow-bred youngsters won first place in 7 of the 9 classes entered. They included 1st Jr. Heifer Calf, 1st Jr. Yearling, 1st Sr. Yearling, and 1st 2-Year-Old, on daughters of Fairlawn K. Dominant; 1st Sr. Heifer Calf on a granddaughter of Dominant by Monterey Ladyship's Noble; Junior Champion on the Dominant Jr. Yearling; and 1st prize Jr. Get of Sire on the Dominant Get.

(See the New York State Sale section, page 530, for details on the 40 lb. Dominant 2-year-old we are consigning).

LANGMORE FARM, Inc. — R. D. 3 — TROY, N. Y.

CHARLES J. MOORE, President — JOHN A. SIMS, Vice-President and Manager

KINGENDALE GUERNSEYS Are Founded On A Firm, Strong, Green Meadow Foundation

In founding our herd we used **GAYOSO SOUTHERN COUNT,** a bull strong in the blood of Langwater Actor, he by Langwater Steadfast. The COUNT daughters were bred to **GAYOSO LEVITY CROWN,** he by a son of Green Meadow Levity, out of a daughter of Douglaston Crown Prince, he by Shuttlewick Mirth, daughter of Shuttlewick Levity.

To Further Intensify This Blood We Followed With . . .

KINGENDALE LEVITY'S CHAMP, full brother to Kingendale Levity's Lew (4 times Excellent), 14275—771—5yrs—365C—2x. CHAMP is by **GAYOSO LEVITY CROWN,** out of a really outstanding daughter of **GAYOSO SOUTHERN COUNT.** CHAMP'S first daughter to finish test, Kingendale Champ's Lake (VG '56), is a show cow and has a Class Leading record of *15250—*758—Jr2—365—2x (pending), **Class Leader 2nd for both milk and fat.**

NOW IN SERVICE

A Champ Son . . .

KINGENDALE CHAMP'S DUKE
Born November 8, 1953

Dam: **Fairlawn K. Hedy** (VG)
15087—826—7yrs—365—2x
7 records average 12828—679, all 2x
An outstanding brood cow and a daughter of Fairlawn H. Eastern King.

More Green Meadow Blood . . .

SARGEANT'S GOLDEN TIDE
Born July 3, 1954

Sire: **Wey Acres Levity Bellringer.** A son of Coronation Levity Prince, out of a daughter of Green Meadow Melba (Levity—Melba).

Dam: **Langvalley High Tide's Maggie** (VG)
16250—772—Sr4—365C—3x

STOCK FOR SALE RICH IN THIS TRIED — PROVED — POPULAR BREEDING

"A Farmer's Herd With A Millionaire's Quality"

KINGENDALE GUERNSEY FARM — Route 7, Muncie, Indiana

Bang's Certificate No. 5588G — T. B. No. 315882 — DARIUS KINGEN & SON

Clear Springs Farm

3 Sires Rich In The Blood Of GREEN MEADOW MELBA Are Playing An Important Part In Our Breeding Program

A FOUNDATION COW — TWO SONS IN SERVICE

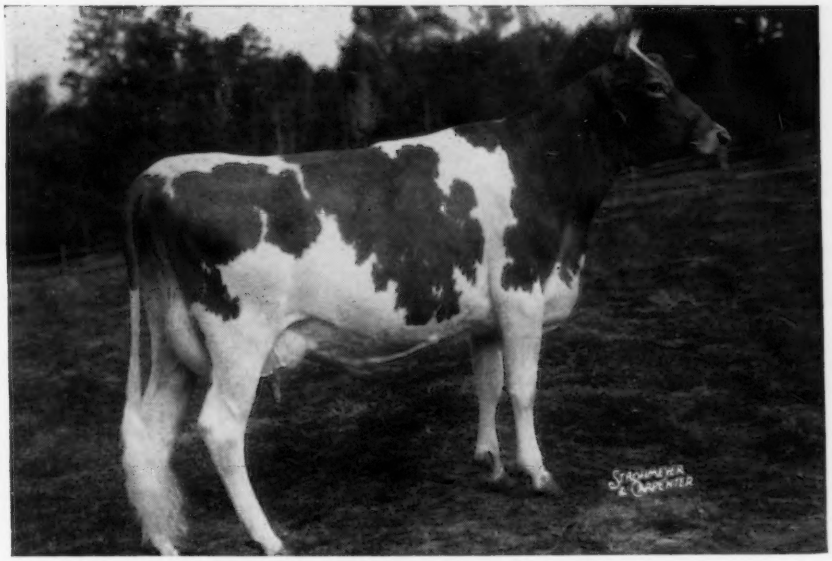

TWO BROOKS KING'S FROLIC 4 Times Excellent

11693—562—Jr2—305C—3x, 14337—712—Sr4—365C—3x, 14830—767—5yrs—365C—3x

Sire: **FAIRLAWN DAIRYMAID'S KING.** A double grandson of GREEN MEADOW MELBA. He is sired by Riegeldale Melba's Emory, out of Riegeldale Melba's Dairymaid (VG), 12104—715—Sr4—365C—3x (dam of 7 tested daughters).

Dam: **TWO BROOKS PLAYFUL** 4 times Excellent. 17409—903—6yrs—365—3x.

Two Frolic Sons . . . One By Majesty — The Other By Peer

CLEAR SPRINGS PEER'S PERFORMER

28 daughters in our herd. His first 8 daughters have freshened and are on test and doing well.

Sire: **FAIRLAWN PERFORMER'S PEER**
A proved sire that is sired by Fairlawn Memoir's Performer, a son of Coronation Memoir, and out of Fairlawn H. Ismena, 4 times VG, 17435—812—Jr4—365—3x.

CLEAR SPRINGS MAJESTY'S ROLIC

12 daughters in our herd. They have plenty of stretch and size and show extreme dairy-like sharpness.

Sire: **RIEGELDALE EMORY'S MAJESTY**
A son of Riegeldale Melba's Emory (more MELBA blood) and out of the great cow, Bournedale Bellona, 17871—921—A—3x.

A Proved Sire . . . Paternal Brother to Rolic Is Also In Service

CLEAR SPRINGS' MAJESTY'S PHIL

Sire of 16 AR daughters, 1 Excellent, 28 daughters in the herd. A son of Riegeldale Emory's Majesty (MELBA-BELLONA families) and out of McDonald Farms Delora (VG), 13591—767—DD, a daughter of Foremost Prediction, AR.

ADD THIS GREEN MEADOW INHERITANCE TO YOUR HERD THROUGH A SON OF THESE SIRES.

N. C. Bang's Herd No. 100 . . . T. B. Accredited No. 1858

Estate of A. L. BROWN, Owner
ALFRED M. BROWN, Co-Executor
VERNON A. CUMBO, Herd Superintendent

CLEAR SPRINGS FARM
Concord, North Carolina **U. S. Highway 29**
JOHN H. BLACKWELDER, Farm Superintendent

Eskdale Farms

TRYON N. C.

A FOUNDATION SIRE AND A PROMISING YOUNG BULL BOTH CARRY A GREEN MEADOW CROSS

RIEGELDALE CONQUEROR'S BARON

34 tested daughters.

The Baron daughters in our herd are outstanding brood cows.

A double grandson of RIEGELDALE MELBA'S EMORY ($30,000), an own son of

GREEN MEADOW MELBA
15342—*963—Sr2—365C—3x
Classified VG at 15½ years.

IDEAL'S ROSETTE'S SARGON

In heavy service — many of our Baron daughters and other top cows in the herd are bred to SARGON.

His daughters are stretchy, upstanding, dairy-like heifers. He combines the blood of the 2 great production sires, Ideal's Superior and Ideal's Beacon + a cross to the SUSIE family.

Dam of BARON

RIEGELDALE EMORY'S CHARLOTTE

4 times Very Good. Sold for $14,000 in 1946. 13998—756—8yrs—365C—3x. 5 sons in service in leading herds. **She is a full sister to Gardenville Supreme — he sire of SARGON'S dam.**

Dam of SARGON

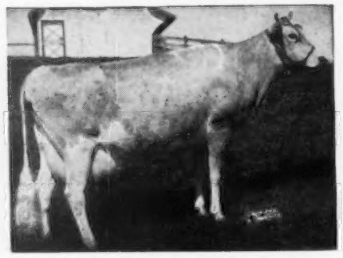

IDEAL'S G.S. ROSETTE

16510—*1013—Jr3—365—3x
20282—*1157—Sr4—365C—3x

Dam of **Ideal's Wizard's Rosette** ($4,000). 14739—754—Sr2—365C—3x.

Sire: **Gardenville Supreme.** Full brother to Emory's Charlotte (see opposite).

Dam: **Ideal's Beacon's Rosette,** 7 outstanding records, 6 over 800, 5 over 900 lbs. fat.

Dam of Rosette's Sire

DOUGLASTON BARONESS DARLING

13717—671—GG—3x
15755—701—AA—3x

Sold in 1942 for $8,800. 4 tested daughters include Emory's Charlotte — dam of BARON. 3 AR sons include **Gardenville Supreme,** 51 daughters, 79 records average 10529—561—305—2x—M.E. **He sire of Rosette — dam of SARGON.**

FOR SALE . . . A Choice Selection of SARGON sons out of our best cows.
We also occasionally have a few females for sale.

T. B. ACCREDITED — BANG'S CERTIFIED

GADEN O. CORPENING
Manager

MR. and MRS. JOHN R. KIMBERLY, Owners

WAYNE BRYSON
Herdsman

Yes, We Have No Bananas . . .

BUT WE DO HAVE LOTS OF GREEN MEADOW BLOOD IN OUR HERD.

Through the great proved sire **CHEDCO MONARCH,** that traces 33 times to **Steadfast,** and **NYALA ERMINE BONANZA** (his first 9 daughters classified, 2 E, 6 VG, 1 D), a son of **Fairlawn Dairyman's Steadfast** and out of **Fairlawn Peerless Ermine.** This bull, personally selected for us by Mike Seath, is doing a great job, and for that extra touch in udders we have added the Normine blood, the family with 4 generations of Excellents.

The 2nd crop of Bonanzas are coming— better order one now.

FLASH! A BONANZA daughter, **Idacrest B. Actress,** just sold in Washington Invitational Sale for $2,100, to Woodacres Farm.

PRESTDALE FARM

NEW PLYMOUTH, IDAHO

C. J. PRITZL, Owner — BOB PRITZL, Herdsman

LOOKOUT VALLEY FARM

LAKE GENEVA, WISCONSIN — Phone: Lake Geneva, Chestnut 8-3111

GREEN MEADOW BLOODLINE IN OUR HERD SIRES

STERLINGOLD MARAUDER

Strong in the blood of Green Meadow Peerless. 11 daughters at Lookout Valley, 6 classified VG — 5 classified D.

Lookout Valley M. Valerie, VG '53
12438—656—Sr2—365C—1078, 9964—566—Jr4—305C—2x
10350—522—5yrs—HIR—305C—2x

Lookout Valley M Queenly, VG
11664—657—Jr2—365C—1058, 8430—504—Jr3—305C—2x
9917—543—Jr4—HIR—305C—2x

Lookout Valley M. Poppy, VG
9871—461—Jr2—HIR—305C—2x
11519—574—Jr3—HIR—365—2x

Lookout Valley M. Heritage, VG
8286—441—Sr2—305C—2x, 8613—457—Sr4—HIR—293—2x

Lookout Valley M. Beautiful, VG
7704—413—Jr2—HIR—305—2x
8845—481—Sr3—HIR—305—2x

Lookout Valley M. Fayette, VG
7376—382—Sr2—HIR—2x in 230 days (still on test)

Lookout Valley M. Valerie

Lookout Valley M. Faithful, D
8195—439—Sr2—HIR—365—2x

Lookout Valley M. Fascination, D
7706—405—Jr2—HIR—305—2x

Lookout Valley M. Beautidot, D
8117—407—Jr2—HIR—305—2x

Lookout Valley M. Virginia, D
6400—336—Jr2—HIR—305—2x

Lookout Valley M. Vira, D, 7344—381—Sr3—HIR—305—2x

FAIRLAWN PRINCE'S ACTOR

Once to Green Meadow Peerless, twice to Green Meadow Hornet. Two sons of Actor are in service in the herd at Lookout Valley. The daughters of Sterlingold Marauder being bred to the sons of Fairlawn Prince's Actor intensify Green Meadow blood in our herd.

"Looking Forward with Lookout Valley"

GERALD M. JENKINS, herd owner

● ● Our Leafy Lane Guernseys Are Strong In CORONATION—GREEN MEADOW Blood ● ●

FOUNDATION SIRES

1. **ROYAL'S VAL DASHER** . . . A grandson of Royal Supreme, out of a daughter of Valor's Dasher.
2. **KENFLEUR'S GOLDEN ALERT** . . . A son of Pine Manor King Kenfleur, full brother to Coronation King of Pine Manor, and out of a daughter of Green Meadow Alert. RICH IN THE BLOOD OF GREEN MEADOW MINUET, ROSAMOND AND OTHERS.
3. **GAYOSO LEVITY MATCHLESS** . . . A son of Coronation Victor, he out of GREEN MEADOW LEVITY. Matchless is out of Wyebrook Matchless Dutchess.

NOW IN SERVICE AT LEAFY LANE

1. **A Matchless Son Out Of A Royal's Val Dasher Daughter From Our Great Virginia Lee Family.**

LEAFY LANE M. SELECT

Born February 28, 1952

Dam: **Dixie Lee of Leafy Lane,** 8728—450—Jr3—305C—2x, 9702—497—Jr4—305C—2x, 11425—571—6yrs—365—2x.

Next Dam: **Virginia Lee of Weasel Creek** (VG at 15 yrs.), 8 tested daughters — one of our top cow families. 9565—512—Jr3—365C—2x

M. SELECT is a full brother to —
LEAFY LANE MATCHLESS VALENTINE
10008—519—Sr4—305C—2x

LEAFY LANE MATCHLESS RADIANT
9565—542—Jr3—365C—2x

2. **WILGORLAN FARMS CHERUB**

Born October 25, 1952

Sire: **Hominy Hill King's Courageous.** A proved son of Riegeldale Coronation King.

Dam: **Lynbrook Fame's Perfection** (VG), 14775—758—6yrs—365—3x. S.: Coronation Fame. D.: Lynbrook Cherry Perfection ($3,800). 2 tested daughters include a Class Leader.

3. A Son of SELECT Is Also In Service

LEAFY LANE SELECT PROSPER

Born May 28, 1955

Dam: **Leafy Lane Noble Duchess** (VG '56) 11654—583—Jr2—HIR—365C—2x. S.: Curtiss Candy Noble Curtiss. D.: Leafy Lane Matchless Autumn (VG '53 '56), 11223—596—Jr2—365C—2x, 11566—596—Jr3—305C—2x, 14843—*775—Jr4—365—2x, 15377—823—5yrs—HIR—365C—2x.

Autumn is making over 900 lbs. fat this year, 13189—876—6yrs—HIR—342 days, still on test. Her daughter, Leafy Lane Noble Sungold, has 12345—658—Sr2—HIR—365—2x. Autumn and these 2 daughters are bred to Blakeford Transfer with the hopes of getting a bull calf.

VISITORS WELCOME

Heifers and Cows for Sale

REGISTERED GUERNSEYS
Leafy Lane Farm
DR. HNIG—MRS. R. A. CRAIG ★ KOKOMO, INDIANA

EDWARD SIZEMORE, Herdsman
Farm Address: W. Jefferson Road — R. 2
Owner's Address: W. Sycamore Rd. — R. 1

TOHICKON CREEK FARM

GREEN MEADOW SIRES

1948 — 1957

DESIGNER
A grandson of Green Meadow Peerless

SIR DESIGNER
A grandson of Gardenville Supreme

PREMIER — Senior Herd Sire
A grandson of Riegeldale Melba's Emory

BEACON — Junior Herd Sire
A grandson of Gardenville Supreme

CARMEN H. PHILLIPS OTTSVILLE, PA.

A Full Brother To Our KING Bull Topped The 1957 Eastern Guernsey Sale

OUR JUNIOR HERD SIRE

FAIRLAWN ACTOR'S SLOGAN KING
Born October 4, 1955

An Actor son out of a King daughter combines the blood of the ACTRESS and BLANCHE families.

His Dam

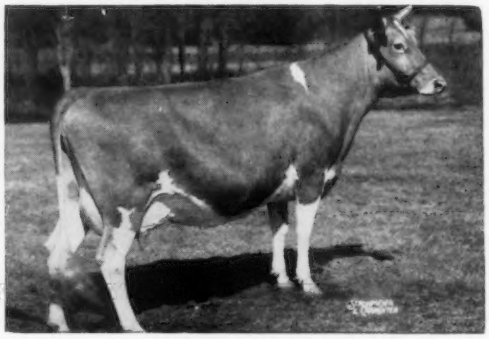

FAIRLAWN K. VIOLET
10236—572—Jr2—365C—2x

She is one of 4 full sisters that include:
FAIRLAWN K. MURIEL (6 times E)
16891—904—7yrs—365C—3x
FAIRLAWN K. LUXURY (VG)
14950—856—Sr3—365C—2x
FAIRLAWN K. CHOICE (VG)
14864—814—Sr3—365C—2x

KING is strong in proved Green Meadow inheritance.

T. B. Accredited Bang's Certified

MAPLE LEAF FARM

ELMER J. WIRT & SON

LEWISTON MINNESOTA

KIMBERTON FARMS ● **Over 200 Head Registered Guernseys — Rich In Green Meadow Breeding**

We Have Continually Followed A Green Meadow Program

One of our original foundation sires was **CLORA'S POINT APOLLO,** a son of CORONATION POTENTATE, a double grandson of GREEN MEADOW CORONATION KING.

FOUR OF OUR SENIOR HERD SIRES

2 sons of **GARDENVILLE CORONATION KING,** a son of Coronation King of Pine Manor, out of Douglaston King's Charlotte ($11,000), 15228—*828—Sr2—365C—3x, 19751—*988—AA—3x, she by Douglaston Coronation King, he by **Green Meadow Coronation King,** out of Green Meadow Heroine, 12693—712—G.

WILGORLAN FARMS THOR
Born November 30, 1948
His 2-year-old daughters are finishing with over 10,000 lbs. milk and 500 lbs. fat—2x.
Dam: **Wilgorlan Farms P. Plum.** 4 records include: 12524—660—Jr3—365C—3x, 12140—636—5yrs—365C—3x. 3 times Very Good.

WILGORLAN FARMS PERFECTION
Born October 13, 1951
Purchased in the 1952 Pa. State Sale for $3,000. His daughters are most pleasing.
Dam: **Lynbrook Fame's Perfection.** Classified Very Good. 12466—664—Sr3—365C—3x, 14775—758—6yrs—365—3x.

2 sons of **HOMINY HILL KING'S COURAGEOUS,** a son of **Riegeldale Coronation King,** he by Coronation Rose King, he by a son of Green Meadow Hornet, out of a daughter of **Green Meadow Coronation King.** Courageous is out of **Coronation Frieda,** 11162—550—GG, 5 tested daughters.

WILGORLAN FARMS COURAGEOUS
Born January 11, 1948
Maternal sister, Horse Shoe Bailiff's Iris, 13190—715—Sr2—365C—3x.
Dam: **Horse Shoe F. Irene** (VG '47 '48 '50). 4 records including: 14906—752—Sr3—365C—3x, 16070—829—5yrs—365—3x.

WILGORLAN FARMS WOTAN
Born August 26, 1950
Full sister, Wilgorlan Farms Success, E '52 '53, 12548—719—5yrs—365C—3x.
Dam: **Wilgorlan Farms Peerless Sue** (VG '48 '49). 4 records including: 12096—656—Jr3—365C—3x, 12754—689—5yrs—365C—3x.

Kimberton-bred bulls are strong in the best of proved Green Meadow breeding.
Bulls for sale out of our best cows. Write us your needs.

KIMBERTON FARMS

H. A. W. MYRIN, Owner **R. D. No. 2, PHOENIXVILLE, PA.** M. L. JANSSEN, Herdsman

WE FEEL FORTUNATE WE SELECTED GREEN MEADOW BREEDING AS THE FOUNDATION OF OUR HERD BY USING, HEAVILY, MEADOW-GOLD ROSE KING, A GRANDSON OF CORONATION REX, HE BY GREEN MEADOW CORONATION PRINCE, OUT OF GREEN MEADOW ROSALIND.

LYRENE KING'S EMORY

20 daughters in the herd and some of our best cows in calf to him. Owned by Michigan A.B.C., Inc.

6 daus. 9 rec.	11235 M	4.9%	548 F
6 dams 22 rec.	10392 M	4.7%	485 F
Diff. (2-4-4)	+843 M	+.2%	+63 F

A PROVEN ROSE KING SON

Dam: **COWHAM FARM EMORY'S SUNLIGHT**
14109—711—5yrs—HIR—365—2x
14335—710—6yrs—HIR—365—2x
14674—719—7yrs—HIR—365—2x

BREEDING STOCK FOR SALE RICH IN PROVEN GREEN MEADOW BREEDING

LYRENE FARM is now located 4 miles north of Ionia, Michigan.

LYRENE FARM

LYLE HUNSBERGER

3901 North Jefferson
Route 3 — Ionia, Michigan

WHEN BREEDERS THINK OF GREEN MEADOW BREEDING THEY CONNECT IT WITH MEADOW-GOLD, WHERE IT HAS PROVEN SO SUCCESSFUL, AND IN TURN BRED ON FOR OTHER BREEDERS, LIKE THESE THREE —

A Son of
MEADOW-GOLD PRUDENCE
E '48
18037—1017—6yrs—365C—3x
Sired

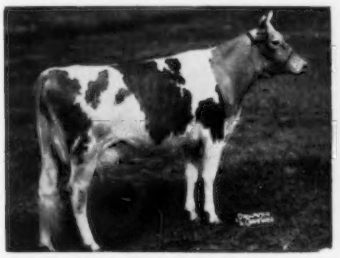

Hominy Hill Prince's Harp
16739—*1017—Jr2—365C—3x, National Record, all breeds, Jr2-year-old, 15552—*934—Sr4—305C—3x, National Record when made, now 2nd fat.

A Son of
MEADOW-GOLD ROSE CAROL
15410—778—AA—365—2x
Sired

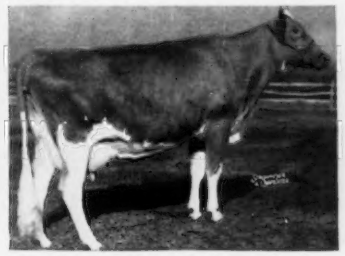

Hominy Hill Betty
E 4 times
18094—*924—Jr2—365C—3x
Former National Class Leader, now 7th place in fat.

A Daughter of
MEADOW-GOLD STARLIGHT
VG '48
12916—760—6yrs—365—3x

Hominy Hill Moonlight
Only cow of breed to classify Excellent 8 times.
14257—809—6yrs—365C—3x.

Our Senior Herd Sire traces six times to Coronation Rex and three times to Green Meadow Foreman.

WHY NOT ADD SOME MEADOW-GOLD—GREEN MEADOW BLOOD TO YOUR HERD?

MEADOW - GOLD GUERNSEYS

FRANK H. ORMSTON and R. LEE ORMSTON

ST. JOHNS, MICH.

Locust Grove H. Sovereign (WG-61) traces to Green Meadow Coronation King on his sire's side.

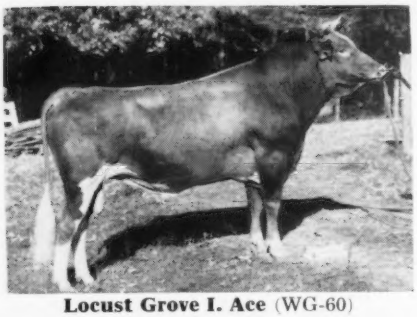

Locust Grove I. Ace (WG-60)

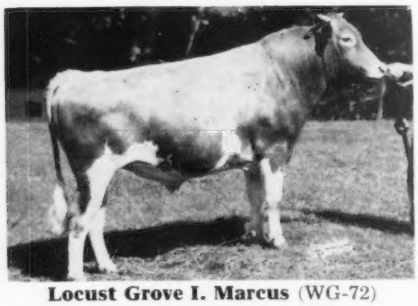

Locust Grove I. Marcus (WG-72)

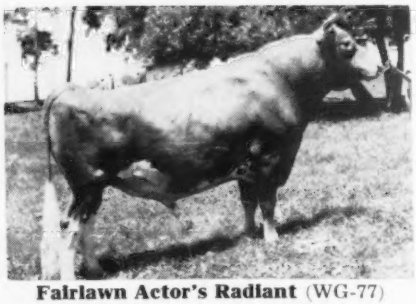

Fairlawn Actor's Radiant (WG-77)

Top Green Meadow breeding in western "P.A."

including the bull with one of the best AB proofs in North America

LOCUST GROVE H. SOVEREIGN (WG-61) has one of the best AB proofs in North America. He has 102 daughters with 161 records, averaging 8544M, 4.9%, and 420F, in the herds of our members. His dam, classified Very Good, made 17,104M as a Senior 3-year-old (365).

★ ★ ★

LOCUST GROVE I. ACE (WG-60) also traces to Green Meadow Coronation King on the sire's side. He has 98 AB daughters with 158 records averaging 8452M, 4.6%, and 392F. His dam classified Very Good, has 3x, 365C records up to 19,125M.

★ ★ ★

LOCUST GROVE I. MARCUS (WG-72) likewise traces to Green Meadow Coronation King on the sire's side. No AB proof is as yet available on him. His dam, Strongheart's Lady Mary, is also the dam of WG-61, pictured above.

★ ★ ★

FAIRLAWN ACTOR'S RADIANT (WG-77) is a double grandson of Green Meadow Peerless. His daughters include Rycklaver Radiant Actress (18769M, 1102F, Sr3, 365C, 3x). He has 20 AR daughters, 2 over 1000, 2 over 900, 5 over 700, 10 over 500F.

Western Pennsylvania Artificial Breeding Cooperative

Just east of Clarion, Pa. on U. S. 322, Box 550, Clarion, Pa.

Service to all of western Pennsylvania through 23 local offices.

SHAMROCK DAIRY IS BEING BUILT ON A STRONG GREEN MEADOW FOUNDATION

A FOUNDATION COW

ST. ALBANS A.V. BOY'S MAZE (VG '51 '54)
Born April 30, 1947

10096—541—Sr2—305C—2x, 9670—514—Sr3—305C—2x, 13664—741—Sr4—365C—3x, 10012—551—5yrs—305C—2x, 17476—971—6yrs—365C—3x, 17544—903—8yrs—365C—3x. A double granddaughter of Wildwood Actor's August, he a double grandson of Langwater Actor.

Her Son — In Service

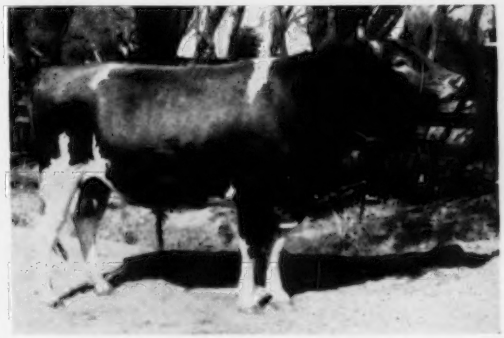

SHAMROCK S. ACTOR
Born April 20, 1954

Sire: **Fairlawn K. Slogan.** A son of Fairlawn H. Eastern King, out of Riegeldale King's Ladyship, **4 times Excellent**, 15517—859—Jr4—365C—3x. The famous LADYSHIP family — she dam of 4 full sisters by Actor, 1 E, 2 VG.

S. Actor has 10 daughters of breeding age in our herd.

A DAM—DAUGHTER PAIR

DAM

LANGMORE C. FANCY (VG '56)
Born March 20, 1952

9385—390—Sr2—HIR—305C—2x, 9801—433—Sr4—220—2x, still on test. A daughter of Coronation Langmore, he by Coronation Melba's Majestic.

DAUGHTER

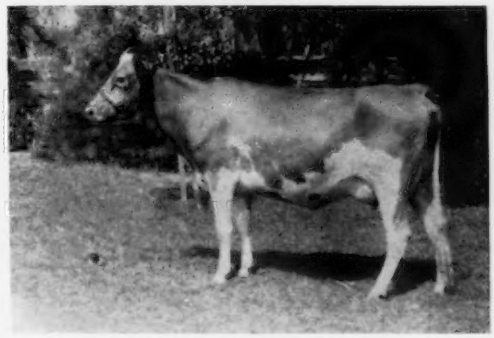

SHAMROCK FARMS FAWN
Born January 3, 1955

Sire: **Fairlawn K. Dominant.** A son of Fairlawn H. Eastern King, out of Fairlawn H. Ismena (VG), 17435—812—Jr4—365—3x, a daughter of Green Meadow Hornet.

FAWN is on test and has 2048—78—Jr2—2x in 48 days. Still on test. **Fawn is entered in the 1958 Futurity.**

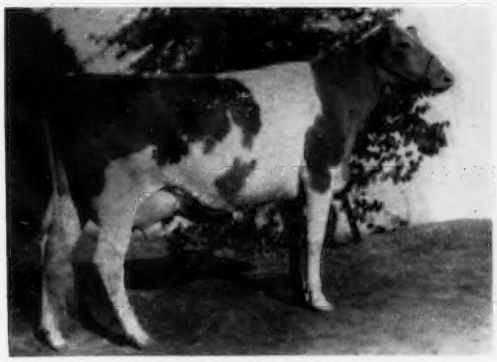

SHAMROCK FARMS LILY
Born February 12, 1954

On test, 6455—331—Sr2—250 days. Still on test. 1st prize 2-year-old, Arizona State Fair, 1956.

Sire: **FAIRLAWN K. SLOGAN**
SIRE OF S. ACTOR — see above

Dam: **SHAMROCK FARMS LULLABY** (E '54 '56), 10284—509—Jr3—305C—3x, 10001—510—Jr4—HIR—361—3x. 1st prize 2-year-old, Arizona, 1953. 1st prize 4-year-old, Utah, 1955.

FAIRLAWN E.K. MEMENTO
Born March 17, 1955

Just starting on test, 2272—82—Jr2—59 days. Still on test.

Sire: **FAIRLAWN ERMINE'S KING**

Dam: **FAIRLAWN HORNET'S MEMOIR** (VG), 11904—592—Jr2—365C—3x, 14933—762—Jr4—365C—3x, 11530—563—6yrs—305C—2x.

This heifer is by the sire of our Junior herd bull, **FAIRLAWN E.K. STEADFAST**, and is out of a maternal sister to the sire of our Senior bull, **FAIRLAWN ACTORINE'S PEERLESS.**

VISITORS ALWAYS WELCOME—BREEDING STOCK FOR SALE

SHAMROCK DAIRY—P. O. Box 5524—Tucson, Arizona

W. T. McCLELLAND & SON Five miles north of Tucson on Highway 80, turn west at our sign.

SECO FARMS

Arcadia • Missouri

In the Beautiful Arcadia Valley

OUR HERD IS STRONG IN GREEN MEADOW INHERITANCE
THROUGH THE BLOOD OF OUR FOUNDATION SIRES

FAIRLAWN ACTOR'S FORWARD

Sire of 60 Daughters In Our Herd.

HERE ARE SOME FORWARD DAUGHTERS IN OUR HERD

GAYHEAD'S FINCH, VG
13197—655—Sr3—365—3x
15956—775—5yrs—365C—3x
15454—733—6yrs—365—3x

SECO FORWARD'S POSEY, VG
14917—777—Sr3—365—3x

SECO FORWARD'S PEGGY, VG
13663—762—Sr3—365C—3x

SECO FORWARD'S BONNIE, VG
13142—712—Jr2—365C—3x
12489—680—Jr4—365C—3x

SECO FORWARD'S FAITH, VG
14812—694—Sr2—365—3x
12729—606—Jr4—305C—3x

SECO FORWARD'S LINDA, D
12598—658—Jr4—365C—3x

SECO FORWARD'S GYPSY, VG
12083—630—Jr2—365C—3x

SECO FORWARD'S PANSY, VG
11551—620—Sr3—365C—3x

SECO FORWARD'S IRMA, D
11339—607—Sr3—365C—3x

GAYHEAD'S IMPERIAL

Sire of 30 Daughters In Our Herd — All over 8 years of age. These Imperial daughters combine that sought-after combination of PRODUCTION—LONGEVITY.

TYPICAL IMPERIALS

SECO INSIGNIA, VG
15805—868—6yrs—365C—3x

GAYHEAD'S IN-LOVE
15810—864—Sr4—365—3x

GAYHEAD'S IN-FINITE
16615—842—6yrs—365C—3x

SECO IN-FAITHFUL, VG
13797—674—Sr4—365C—3x

SECO IN-NOCENT, VG
15811—776—8yrs—365—3x

SECO ROSETTE, VG
14828—833—5yrs—365C—3x

FORWARD, mated to a Very Good IMPERIAL daughter, produced our ROYALIST bull that is doing a real job in our herd.

SECO FORWARD'S ROYALIST . . . Born August 13, 1953

Sire: **FAIRLAWN ACTOR'S FORWARD** (see daughters listed above). He by Fairlawn Peerless Actor, out of the 4 times VG cow, Fairlawn F. P. Gusta, 15807—784—6yrs—365C—3x, 12991—607—7yrs—305C—2x.
Dam: **GAYHEAD'S IN-REPOSE,** VG, 14470—642—Sr4—365C—3x.

Full Sister To Royalist

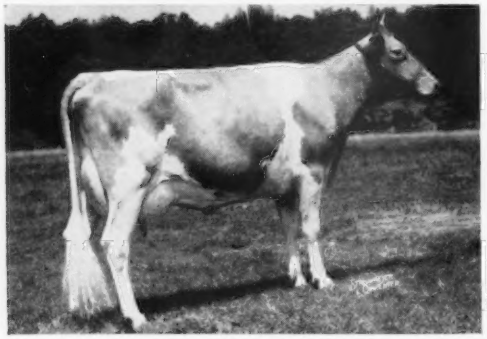

SECO FORWARD'S POSEY (VG)
14917—777—Sr3—365—3x

Full Sister To Royalist's Dam

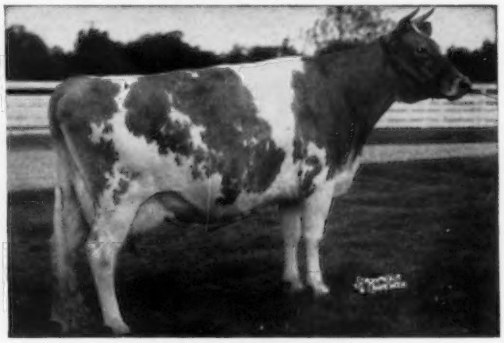

SECO ROSETTE (VG)
11312—665—Jr3—365—3x, 14828—833—5yrs—365C—3x. A cow that proved herself to be a great brood matron for Normandy.

ADD THIS PROVED INHERITANCE TO YOUR HERD
BULL CALVES AND FEMALES, ALL AGES, FOR SALE

SECO FARMS - Arcadia, Missouri

Federal Accredited 540906 . . . Vaccinated — Negative

GUY E. KENNEDY, Manager

MOUNT EPHRAIM FARMS

"Right On The Chincoteague Bay"

Snow Hill, Maryland

MERIT — A Home-Bred Sire — RICH IN GREEN MEADOW INHERITANCE IS SIRING PRODUCTION.

Mt. Ephraim's Actor's Merit

Born October 25, 1950

Sire: **Fairlawn Actor's Merit,** a proved bull that combines the blood of the ACTRESS and ERMINE families. He is a son of Fairlawn K. Glory, 5 times Excellent, sold for $9,500, 17244—815—Jr4—365C—3x.

Dam: **Fairlawn Honey** (VG), 13027—706—Sr2—365—3x. She is sired by a son of Pine Manor Crown Jewel (VG), sold for $14,000, 14550—833—DD—3x (4 AR sons — 3 AR daughters) and is out of a daughter of Douglaston Baroness Darling, VG, 15755—701—AA—3x, sold for $8,800, 3 AR sons — 4 AR daughters.

Two Full Sisters To The Sire Of Mt. Ephraim's Actor's Merit

Fairlawn Actor's Ermine
15882—801—Sr3—365C—3x
Sold in 1953 for $3,600

Fairlawn Actor's Ithela
Excellent '48 '49
12758—610—Sr4—365—3x

Here Are The First MERIT Daughters To Finish Test
ALL ON 2X MILKING

	MILK	FAT	AGE
Mt. Ephraim's A.M. Princess	11727	540	Jr2—305—2x
Mt. Ephraim's A.M. Bess	11837	555	Jr2—365C—2x
	12189	621	Jr3—365—2x
Mt. Ephraim's A.M. Flower	11269	537	Sr2—365—2x
Mt. Ephraim's A.M. Cinda	15092	746	Jr2—365—2x
Mt. Ephraim's A.M. Moonlight	11594	541	Sr2—365—2x
Mt. Ephraim's A.M. Blossom	9878	463	Jr2—305—2x

Others now on test as two-year-olds and doing equally well on 2x milking.

Merit and a son, Mt. Ephraim's Merit's Supreme, are in service in our herd . . . Add this blood to your herd . . . Merit sons or grandsons usually available.

STOCK FOR SALE . . . WRITE US YOUR NEEDS.

MT. EPHRAIM FARMS — **Snow Hill, Maryland**

PAUL M. JONES, SR. — PAUL M. JONES, JR. — Owners

JOHN COWAN, Manager

Edisto Farms

EDISTO GUERNSEYS ARE STRONG IN PROVED GREEN MEADOW INHERITANCE . . .

FAIRLAWN HORNET'S GENERAL

Born August 31, 1947

Over 200 daughters in our herd.

Sire of the first prize Sr. Get., Florida, SE.W., 1955, SE.W., 1956. A double grandson of **Green Meadow Hornet,** he by **Green Meadow Coronation King.**

Dam: **FAIRLAWN H. FRECKLES** (3 times VG), 17630—814—Jr4—365C—3x. 3 tested daughters include **Fairlawn K. Helen** (VG), 17019—825—Sr4—365—3x. Freckles granddaughter, **Fairlawn Actor's Helena** (E), has 16535—738—Jr2—365C—3x, *18625—863—Jr3—365C—3x, 17133—801—Jr4—365—3x, 21046—1014—5yrs—365—3x, 1st 4 Yrs., Md., Pa., 1954, 1st 5-8 Yrs., R. Ch., Pa. G. S., 1955, 1st Aged Sr. & Gr. Ch., Md., 1955, 1st 5-8 yrs., Sr. & Gr. Ch., N. J., Pa. G. S., 1956, 1st Aged, R. Sr. & R. Gr. Ch., I. D. S., 1956, All-American Aged Cow, 1956.

Full Sister To General

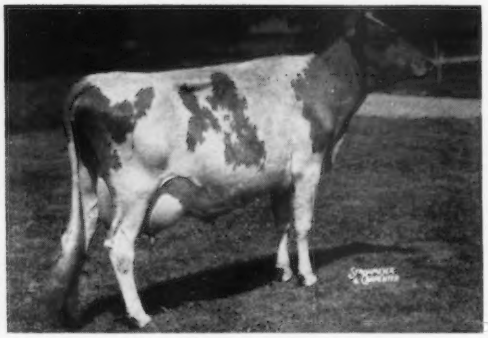

FAIRLAWN HORNET'S SNOWFLAKE
13842—607—Jr2—365C—955
*15411—678—Sr4—365C—2x
Milk Class Leader 10th place,
4th for milk when made.

NYALA PRINCE'S MAJESTIC

Born December 12, 1950

Over 135 daughters in our herd.

Sire: **NYALA PEERLESS PRINCE**
22 daus., 38 records average 10143 lbs. milk, 519 lbs. fat, 305—2x—M.E. 15 daus. classified, 2 E.

Sire: **FAIRLAWN PEERLESS ACTOR**
A son of **Green Meadow Peerless,** out of the Actress family.

Dam: **FAIRLAWN PEERLESS ERMINE** (VG). 17855—893—8yrs—365—3x, 16892—838—10yrs—365—2x. Lived to be 15 years and 11 months of age and is dam of 13 calves. A daughter of **Green Meadow Peerless.**

Dam of Majestic

NYALA SUPREME FAITHFUL (VG)
15062—815—5yrs—365C—3x
2 tested daughters include a full sister to Majestic, Nyala Prince's Baroness (VG), 13129—701—Jr2—365C—3x, 14050—705—Sr4—365—2x. Faithful is by Pine Manor Crown Supreme.

More Hornet and King Blood Through These 2 Sons of Eastern King

FAIRLAWN K. JASON

Born December 8, 1951

Over 70 daughters in our herd.

Joan, dam of Jason, is by Actor out of a Hornet daughter (see below).

FAIRLAWN K. BRIGHT

Born December 21, 1952

Over 35 daughters in our herd.

Peony, dam of Bright, is by the sire of General and out of an Actor daughter that is out of a Hornet daughter (see below).

Sire of Both Jason and Bright

FAIRLAWN H. EASTERN KING
54 daus., 109 records average 10429 lbs. milk, 538 lbs. fat, 305—2x—M.E. 45 daughters classified, 6 E, 20 VG, 18 D.

Jason's Dam

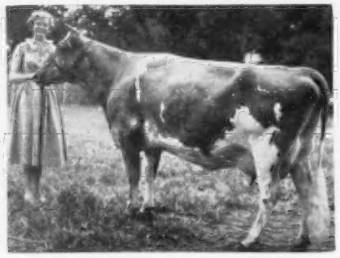

FAIRLAWN ACTOR'S JOAN
Very Good 3 times
12631—599—Sr2—365C—3x
10298—474—7yrs—339C—2x
1st Aged, Sr. & Gr. Ch., SE.W., 1954. 1st Aged, South Carolina, 1954.

Bright's Dam's Dam

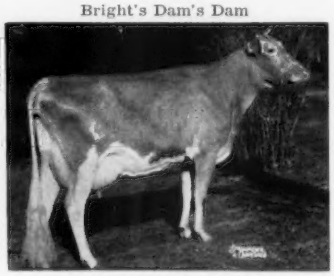

FAIRLAWN ACTOR'S PANSY
Very Good 3 times
12125—611—Jr2—365C—3x
14890—754—Sr3—365C—3x
15250—829—Sr4—365C—3x
BRIGHT is out of Fairlawn Hornet's Peony, 11634—465—Jr2—365C—3x.

WE OFFER CAREFULLY SELECTED SONS OF THESE SIRES FOR SALE

EDISTO FARMS **DENMARK,** South Carolina

J. B. GUESS, JR. — J. B. GUESS, III — T. CONNOR GUESS, Owners
JULIUS E. BELL — DUNCAN SMOAK, Herdsmen
GEORGE W. FOWLER, Herd Manager T. B. and Bang's Accredited

Our Herd Is Rich In Proved Green Meadow Inheritance

TWO HERD SIRES

MONTEREY L. LUCKY

Born May 1, 1955

A double grandson of Fairlawn H. Eastern King with a double cross to the Ladyship family.

Sire: **MONTEREY K. LORDSHIP**
Sire of the 1st prize Jr. Get of Sire, New Jersey, Pennsylvania, International and National, 1956. Sire of the All-American Jr. Get of Sire, 1956.

Dam of LUCKY

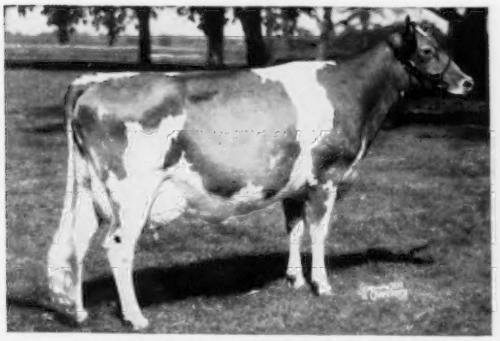

FAIRLAWN K. LUXURY (VG)
11899—685—Jr2—365—3x. 14950—85C—Sr3—365C—3x. Honorable Mention All-American 3-year-old, 1955. Full sister to **FAIRLAWN K. MURIEL**, 6 times Excellent. Sold for $10,000. 16891—904—7yrs—365C—3x, 16517—903—8yrs—365—901 T.M.

The LADYSHIP Family.

IDEAL'S BETTY MAY'S ADMIRAL

Born June 24, 1953

1st prize Aged Bull, Senior and Grand Champion, SE. W., 1956. His 3 nearest dams average 20614—1016.

Sire: **IDEAL'S ADMIRAL.** 21 AR daughters, 7 from 700 to 1032 lbs. fat. A son of Gardenville Supreme out of Welcome Lane's Mary, 8 records average 19261—1011. **Through his sire, Admiral carries the blood of Riegeldale Melba's Emory, son of Green Meadow Melba and the Douglaston King's Charlotte family.**

Dam of MAY'S ADMIRAL

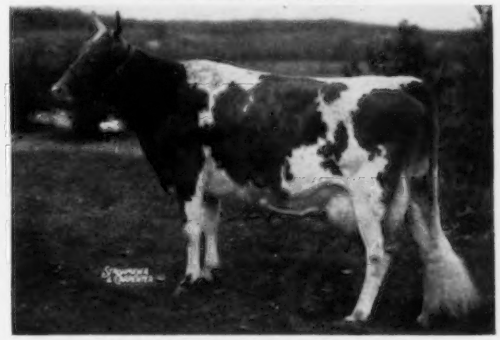

IDEAL'S PHARAOH'S BETTY MAY
*21063—*1209—Jr4—365C—3x, National Class Leader 1st place for both milk and fat. Winner of the Tarbell Trophy, 1954. Maternal sister to Ideal's Pharaoh's Maybelline, 19116—*1066—Sr3—365C—3x, Class Leader 2nd for fat.

FOUNDATION COWS

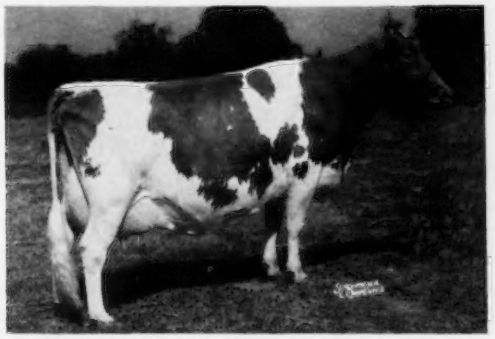

IDEAL'S ROSE KING'S ANNAMAE (VG)
12575—*761—Jr3—305C—3x, Class Leader 4th place for fat. 16372—*1005—Jr4—365C—3x, Class Leader 6th place for fat. On retest as a 5-year-old and making over 3 lbs. fat per day. A daughter of Fairlawn Actor's Rose King, he by Fairlawn Peerless Actor, out of Coronation Memoir.

LISETER LEADING GLORIA
12930—554—Jr2—305—3x
Excellent '57

GARDENVILLE KING'S HERRANNA
4 times Very Good
13693—744—Jr3—365C—3x
13827—780—Jr4—365—3x
A daughter of Gardenville Coronation King, AR.

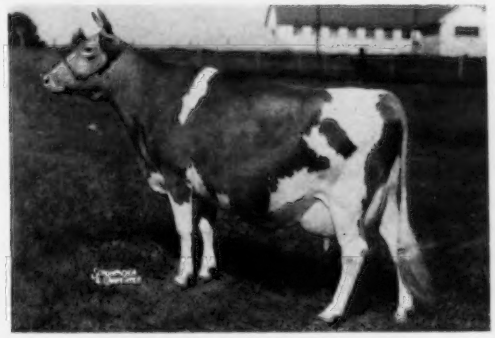

MAPLETON MAJESTY'S CORAL
(Excellent '56 '57). 10785—531—Jr2—365—2x, 15003—700—5yrs—305C—3x. 10395—516—6yrs—3x in 176 days on test. Honorable Mention Aged Cow, 1955. 1st Aged Cow, Sr. & Gr. Ch., Best Uddered Cow, S.C., 1955. 1st Aged Cow, Sr. & Gr. Ch., SE. W., 1956. Traces to Fairlawn Peerless Actor, he by Green Meadow Peerless.

IDEAL'S G. S. JOAN
13716—658—Jr3—365C—3x. On retest as a 5-year-old. Excellent '56 '57. A daughter of Gardenville Supreme, he sire of Admiral — sire of our May's Admiral bull (see above).

CROSS ARROWS EPSILON (VG)
11636—710—Sr3—365C—3x. On retest as a Senior 4-year-old. She is out of a daughter of Riegeldale Emory's Reliance, he by Riegeldale Melba's Emory, son of Green Meadow Melba.

We can offer a choice selection of bull calves out of Excellent and Very Good cows.

WRITE US YOUR NEEDS

T. B. Accredited 569649 —— State Bang's Free 593

CROSS ARROWS FARM

UNION, SOUTH CAROLINA

PAUL K. & JAMES L. SWITZER
Owners

RIVERS G. VAUGHAN
Manager

BROOKBERRY FARM

Our Herd Is Rich In Green Meadow Inheritance

Today we have **15** daughters by **FAIRLAWN DAIRYMAID'S KING** in our herd.
KING is by Riegeldale Melba's Emory, $30,000, son of Green Meadow Melba (see below).

His Sire's Dam

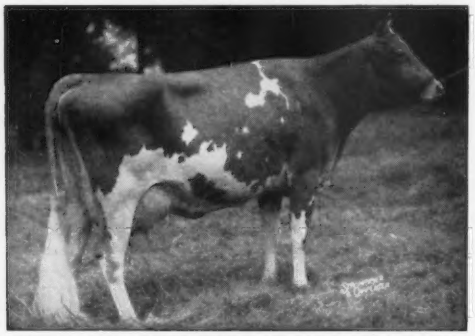

GREEN MEADOW MELBA (VG at 15½ years)
15342—*963—Sr2—365C—3x
7 tested daughters

His Dam

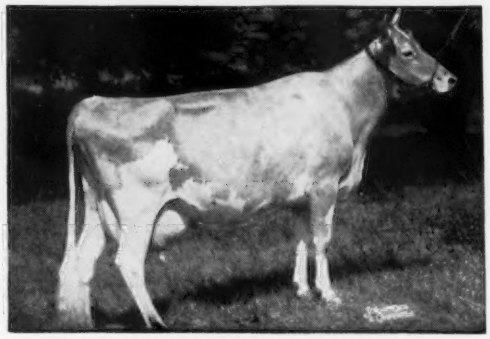

RIEGELDALE MELBA'S DAIRYMAID (VG)
12104—715—Sr4—365C—3x
10442—575—5yrs—305C—2x
7 tested daughters
Sire: **Riegeldale Coronation King**
Dam: **Green Meadow Melba** (see opposite)

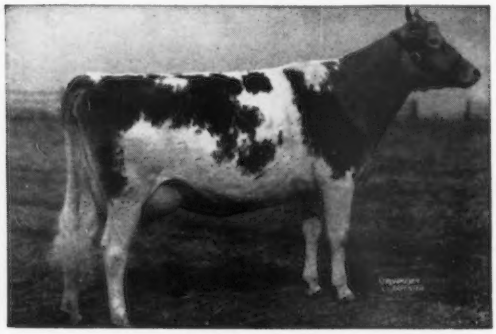

← A FOUNDATION COW

HOMINY HILL MOONLIGHT

Only cow of the breed to classify **EXCELLENT 8 TIMES.**

13603—752—Jr2—365—3x
14257—809—6yrs—365C—3x

3 daughters and 2 granddaughters in our herd.

We also have in our herd, **48** daughters of **FAIRLAWN PERFORMER'S PEER.**
3 Peer Daughters From Our Delphine Family

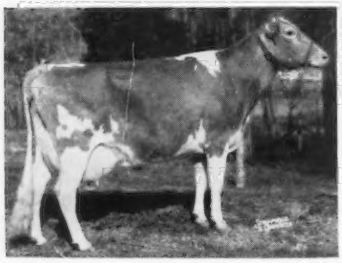

Brookberry Peer's Damsel
10700—537—Jr2—365—3x
10006—490—Sr3—305C—3x
10345—507—5yrs—305C—2x

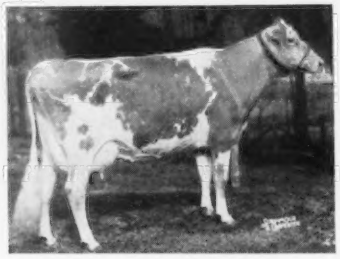

Brookberry Peer's Desire
7459—369—Sr2—305C—3x
7705—369—Sr4—273C—2x

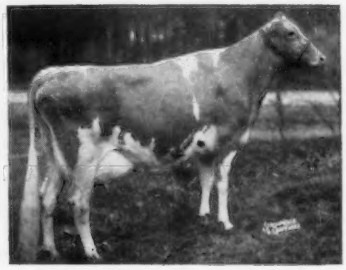

Brookberry Peer's Divine
8393—396—Sr2—305C—3x
10827—509—Sr3—305C—2x

Meadow Lark Drive just off Robinhood Road

Calfhood Vaccinated
Herd Dehorned

Tel: Lewisville, N.C.
Office: WHitehall 5-4765
Mgr. WHitehall 5-4760

BOWMAN AND GORDON GRAY, Owners — SAM PIKE, Manager

Route 8, Winston-Salem, North Carolina

THE FUTURE LOOKS BRIGHT FOR OUR HERD BUILT ON PROVEN GREEN MEADOW BLOODLINES, WITH TWO SONS OF FAIRLAWN PEERLESS ACTOR IN SERVICE

FAIRLAWN ACTOR'S ACME

Born May 29, 1952

40 young daughters in our herd. Three of his first four daughters to freshen have milked over 50 lbs. 2x. Acme is a full brother to Fairlawn Actor's Foremost in service at Grayce Farms, also to Fairlawn Actor's Faithful, $4,000, 16971—681—Jr2—365—3x, and Fairlawn Actor's Quality, $8,000, 14798—728—Jr2—365C—3x.

His Sire, Also Actor's (below)

FAIRLAWN PEERLESS ACTOR, AR

68 daughters, 124 records average 10318—496—305—2x—M.E. 56 daughters classified, average 84.8%, 8 E, 25 VG, 15 D.

His Dam

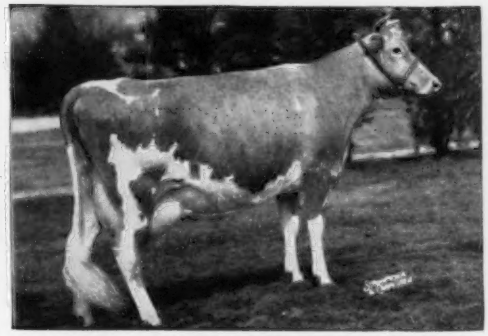

FOREMOST FOOTPRINT'S QUANTITY

3 times Very Good—Sold for $13,000.
17944—794—Sr3—365—3x
20983—956—6yrs—365—3x

Paternal Granddam of Acme and Actor

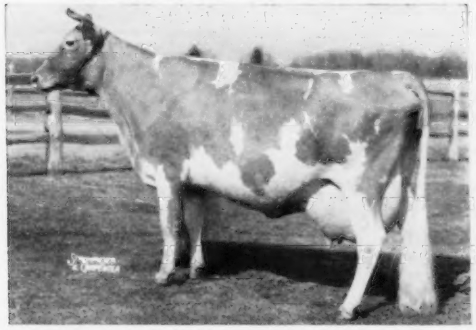

BRIGHT LAD'S ACTRESS, E at 13 years

11915—584—Jr2—305—2x, *19146—*980—Jr4—365—3x, National Class Leader when made, now 6th place fat, 7th place milk. Dam of Fairlawn Hornet's Actorine, E 3 times, 15473—785—5yrs—365—3x.

Acme's Dam's Dam

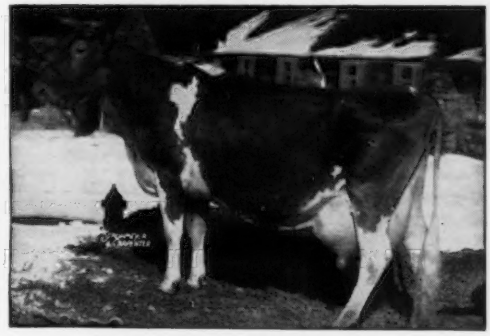

FOREMOST QUANTITY, E '55

8 rec. av. 17236 M, 786 F.
18288—874—Sr4—365—3x
19067—842—6yrs—365—3x
Winner of Liebers' Trophy, 1953.

Dam: **Superb's Faithful**
10 rec. av. 15641—810, 3 consecutive records over 1000 lbs. fat.

GOLDEN HARVEST PEERLESS ACTOR

Born October 19, 1953

7 young daughters in our herd, many cows in calf to him. He is by **Fairlawn Peerless Actor** (above), out of **Sterlingold Memento,** 12438—648—Sr2—365C—3x, 1 AR daughter, Fairlawn K. Countess, 14533—808—Jr4—365C—3x. Memento is by Fairlawn Memoir's Performer, $30,000, that is by Fairlawn Peerless Actor, out of Coronation Memoir, VG '47 '48, 15493—875—Sr4—365—3x. Memento is out of Pine Manor Crown Jewel, VG 3 times, 14550—833—Sr3—365C—3x.

BREEDING STOCK FOR SALE — VISITORS WELCOME

T. B. Accredited — Bang's Accredited — Vaccinated

RICH NECK MANOR FARM — Claiborne, Maryland

EDWARD BURLING, Jr., Owner GEORGE DEFIBAUGH, Manager PARKER ATWOOD, Herdsman

Going Forward With Green Meadow Breeding

Following are examples of what
Wilgorlan Farms King's Star, our Senior Sire, is doing
TWO OF HIS OLDEST DAUGHTERS

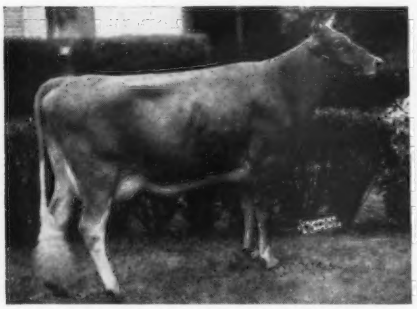

VALLEY SET STAR'S PEARLETTE
8869—537—Jr2—HIR—365—2x. Consigned to Green Meadow Sale, October 19, 1957.
Dam: Lauxmont Financier's Revenue

VALLEY SET STAR'S NINA
4484—218—Jr2—HIR—2x in 130 days
Dam: Valley Set T. Nola

Other Star Daughters On Test, All On 2x:
Valley Set Star's Linda, 9879—538—Sr2—HIR—276 (incomplete)
Valley Set Star's Vivian, 8290—440—Jr2—HIR—250 (pending)
Valley Set Star's Annabell, 6976—345—Jr2—HIR—192 (incomplete)

Junior Herd Sire to which the Star daughters are being bred: Normandy Levity Imperial.
Sire: Normandy Levity Blend. Dam: Normandy Primrose, E '55 '57, 12437—734—Jr3—365C—2x. Her Sire: Blakeford Transfer. Her Dam: Seco Rosette, VG '47 '55 '57, 14828—833—5yrs—365C—3x.

VISITORS ALWAYS WELCOME

VALLEY SET FARM GOLDEN GUERNSEY **Goshen, Indiana**

RUSSELL J. WENGER & SONS

OUR HERD IS RICH IN PROVED GREEN MEADOW INHERITANCE

Foundation Sire . . .

NYALA HONOR'S ROYAL

A son of Fairlawn Performer's Honor, he by a son of Coronation Memoir out of Fairlawn K. Glory, 5 times Excellent.

Many of the daughters by Royal and Supreme are being bred to **EDISTO FARMS M. JEWELLER** . . . born August 24, 1955.

Dam of JEWELLER

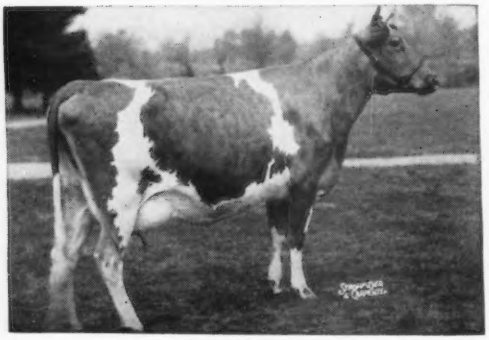

FAIRLAWN ACTOR'S JOAN (VG)

12631—599—Sr2—335C—3x
10298—474—7yrs—339C—2x
Sold in the 1952 Green Meadow Sale for $2 100. 1st Aged Cow, Sr. and Gr. Ch., SE.W., 1954, 1st Aged Cow, S.C., 1954.

The JEWELLER—ROYAL Cross Is Working Well For Us.

Bull calves and a few females rich in this blood are for sale.

CONE'S DAIRY FARM GOLDEN GUERNSEY **Plant City, Florida**

Farm located 1 mile east and 3 miles north of U. S. 92 — J. H. CONE, Owner

White Lick Farm

E. K. WETZEL ★ ★ ★ MOORESVILLE, INDIANA

Green Meadow-Bred Sires That Have Played An Important Part In Our Breeding Program

IDEAL'S PEARL KING
Born August 29, 1950

Himself

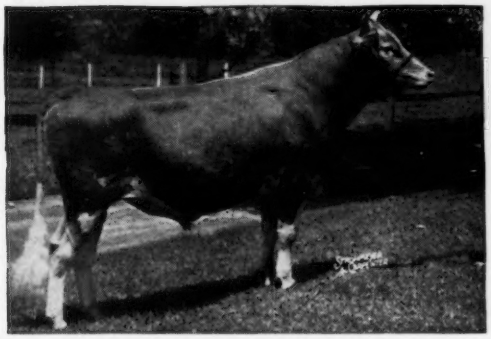

Through his dam, King carries the blood of both the Susie and Clara Bell families at Ideal Guernsey Farms.
Sire. **FAIRLAWN ACTOR'S ROSE KING**
(The ACTRESS and MELBA families)

IDEAL'S S. BEACON
Born January 15, 1953

Himself

Owned jointly with Ideal Guernsey Farms. Full brother to Ideal's Sultan, in the herd of E. J. Barrett, Slaterville Springs, N. Y.
Sire: **IDEAL'S BEACON**
One of the world's greatest production sires.

His Dam

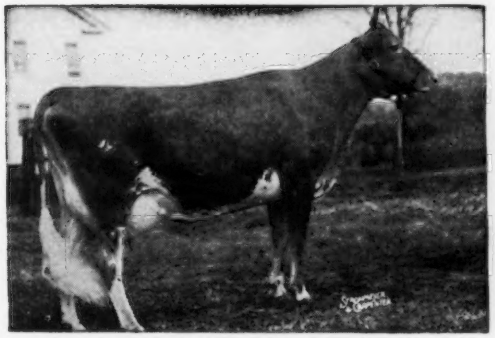

IDEAL'S BEACON'S PEARL
12863—753—Jr2—365C—3x
15588—916—Sr3—365—3x
16989—941—7yrs—365—3x
A daughter of the noted production sire, Ideal's Beacon, out of a daughter of Langwater Satellite.

His Dam

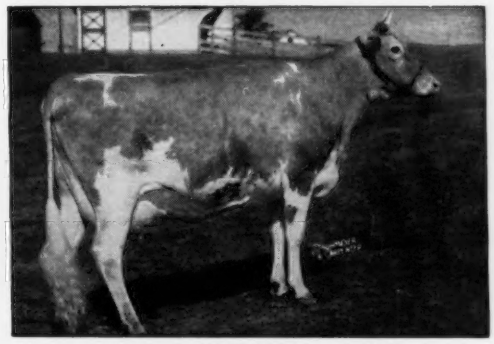

IDEAL'S WISTAR'S S. SUSIE
5 records including:
18184—1001—5yrs—365—3x
17530—942—6yrs—365C—3x
Next Dam: **Ideal's Satellite's Susie**
5 records average 14335 lbs. milk, 796 lbs. fat.

Insure the future of your herd with a White Lick Farm-bred bull.

VISITORS ALWAYS WELCOME

Herd T. B. Accredited — Certified Bang's Free

MR. and MRS. ERWIN K. WETZEL, Owners LOREN WILKIE, Manager **MOORESVILLE, INDIANA**

JUNIOR SIRES AT TARBELL

FAIRLAWN HORNET'S REX

Sire: **Hominy Hill Rose King, AR**

Dam of Rex

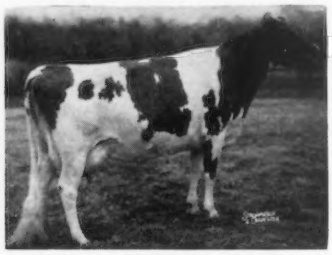

Fairlawn K. Floridia, $8,200
12279—651—Jr3—365C—3x

Full sister to
Fairlawn K. Flora
14771—806—Sr3—365C—3x
Fairlawn K. Senator, PR

Maternal sister to
Fairlawn Hornet's Count, PR

HOMINY HILL LANCER

Sire: **Hominy Hill Rose King, AR**

Full Sister to Lancer

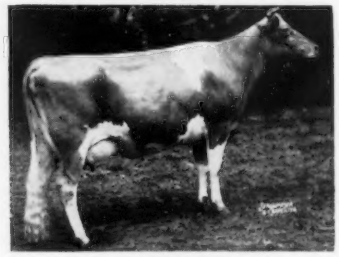

Hominy Hill R. Lucy
14014—800—Jr3—365C—3x

Dam: **Hominy Hill Lucy**
12019—730—Jr2—365C—3x

Sire: Riegeldale Coronation King

Dam: Meadow Spring Lulu
15492—919—Sr4—365—3x

REX AND LANCER ARE SIRING THE RIGHT KIND OF DAUGHTERS — BIG, STRONG AND DAIRY

FOR SALE — A LANCER SON, born April 1. Dam made 11201—512—Jr2—305C—2x, 14482—684—Sr4—305C. Also choice heifers all ages — a few due to calve in early fall.

Federal Accredited — VISITORS ALWAYS WELCOME — N. Y. State Negative Approved

TARBELL GUERNSEY FARMS •

On Route 41 — 8 miles N.W. of Greene, N.Y.

Chenango County
SMITHVILLE FLATS, N. Y.

GOLD BANNER FARM

A HERD WITH OUTSTANDING PRODUCTION AND LONGEVITY

OUR JUNIOR SIRE INHERITS PROVEN GREEN MEADOW BLOODLINES, BOTH TOP AND BOTTOM, IN HIS PEDIGREE

FRANCHESTER K. MAJESTIC

Born March 28, 1954

A ¾ brother to Franchester Free Itchen, VG '48 '50 '51, 13318—657—Jr4—305C—3x, 16956—823—5yrs—365C—3x.

Sire: **FRANCHESTER FREE KING, AR**
By Langwater Freeman, AR, out of Fairlawn K. Gay Levity, E '50, 14978—730—Jr4—365C—3x, 17244—845—7yrs—365—3x.

His ¾ Sister

FRANCHESTER MYSTIC MELODY
14510—790—6yrs—365C—2x
15018—760—7yrs—365C—2x

His Dam

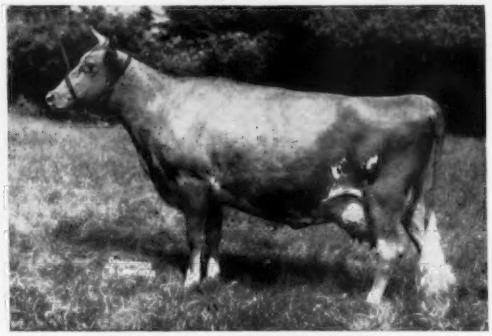

RIEGELDALE EMORY'S ITCHEN
Excellent '47 '48 '49 '50 '50
10517—571—Jr2—365C—3x, 14995—859—Sr4—365C—3x

MAJESTIC SONS FOR SALE OUT OF OUR BEST COWS

CARL FORTKAMP — **COLDWATER, OHIO**

BRANDTJEN FARMS

OUR HERD IS STRONG IN PROVED GREEN MEADOW BLOOD THROUGH THE DAUGHTERS, GRANDDAUGHTERS AND GREAT GRANDDAUGHTERS OF OUR ASTERBILT BULL

ASTERBILT — A CONRAD SON — IS IN SERVICE AT BRANDTJEN

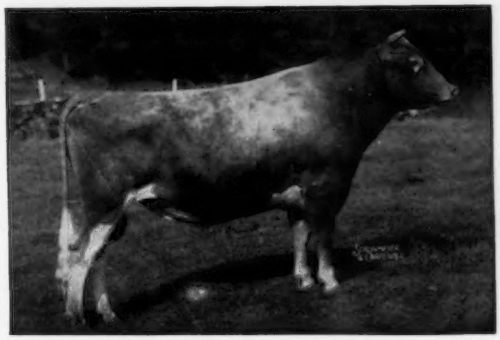

RIEGELDALE EMORY'S CONRAD

FEBRUARY 15, 1957, GUERNSEY BREEDERS' JOURNAL . . . PAGE 331

H. M. Pate says, "Conrad was used almost exclusively at Horse Shoe Falls and lastly at North Farm. He proved a prepotent sire for refined progeny, with good udders and the inheritance for high production. Of his 79 daughters tested, 16 were classified, average 86.6. Two produced over 900, seven over 800, 19 over 700 and 32 over 600 lbs. fat. He had 28 PR sons, and unquestionably his greatest contribution is Horse Shoe Conrad's Boswell, one of the two outstanding herd sires at LushAcres today. Twenty-five daughters of Conrad sold at public auction for an average of $2,550."

ADD THIS BLOOD TO YOUR HERD

On His Sire's Side . . .

You find the blood of two of the breed's great cow families close-up. He traces direct to the CHARLOTTE and MEL-BA families.

On His Dam's Side . . .

You find inherited longevity. His maternal granddam was an active producer at 20 years of age.

HORSE SHOE CONRAD'S ASTERBILT

Over 50 daughters in our herd. 1st prize Aged Bull, Minnesota, 1951.
Sire of the 1st prize Jr. Get of Sire, Minnesota, 1951.

MAKE YOUR NEXT BULL A BRANDTJEN-BRED SIRE

WRITE FOR LIST OF AVAILABLE STOCK.

T. B. Accredited — Bang's Free

BRANDTJEN FARMS — Farmington, Minnesota

VISITORS ALWAYS WELCOME

ORCHARD CREST FARM

Foundation Cows In Our Herd — Rich In Green Meadow Blood

Featuring 5 Daughters by FAIRLAWN ACTRESS' HORNET
1 Daughter by FAIRLAWN H. EASTERN KING

HER FULL SISTER IN OUR HERD

FAIRLAWN K. MEMETTE (VG)
11720—584—Jr2—365C—3x
She is a full sister to
FAIRLAWN K. MEMO (In Our Herd) — VG '56
9223—419—Jr2—HIR—306C—2x
9415—494—Jr3—HIR—305C—2x
12700—592—Jr4—HIR—2x in 342 days

We are using K. Memo's son by Fairlawn Peerless Actor, in our herd. He is owned jointly with Locust Lane Farm, Medford, N. J.

5 Daughters By FAIRLAWN ACTRESS' HORNET

FAIRLAWN HORNET LILY, 9349—440—Jr2—HIR—365C—2x, 8726—415—Sr3—HIR in 239 days. Her daughter by Fairlawn K. Fortune in our herd.

FAIRLAWN HORNET LENA (D '56), 7450—354—Jr2—HIR—305C—2x, 9645—484—Jr3—HIR—283C—2x (pending). Now milking 40-50 lbs. as a Jr4. Her daughter by McDonald Farms Jolly Saracen in our herd.

FAIRLAWN HORNET WENDY, 6957—331—Jr2—HIR—305C—2x, 9144—434—Jr3—HIR in 284 days. Her daughter by Hominy Hill Premier, owned by Raymond H. Dull, and an outstanding senior calf. Her last calf, a lovely heifer, by Fairlawn H. Invincible.

FAIRLAWN HORNET LORA (VG '56), 8198—382—Jr2—HIR—305C—2x, 7696—367—Sr3—HIR in 234 days. Her daughter by her grandsire, Guardenville Coronation King, in our herd, and a son at Flora Lea Farm by Fairlawn K. Fortune. The daughter was Jr. Ch., Burlington Co., 1957, Mert Sowerby, Judge.

FAIRLAWN HORNET LAVINIA (D '56), 7461—357—Jr2—HIR—305C—2x, 9455—513—Jr3—HIR—305C—2x (pending). Now milking 50 lbs. on retest, Jr4. Her daughter by Wilgorlar Farms Senator in our herd. A son by Memo's Actor is for sale.

These cows are doing a great job production-wise and as brood cows, and we are grateful to Dr. Hopper and the Fairlawn organization for making it possible for us to develop them.

ORCHARD CREST FARM — WRIGHTSTOWN, N. J.

J. ELLIS, C. ERNEST and J. ELLIS CROSHAW, JR., Owners

A FOUNDATION SIRE . . . NOW IN SERVICE AT COBA

FRANCHESTER HANDY MILKMAKER . . . Born May 18, 1946.

28 daughters, 78 records average 8789 lbs. milk, 432 lbs. fat, 305—2x—M.E. A son of Langwater Henchman out of a Class Leading cow, Marigot of Starr Farm, 15284—*921—Jr3—365C—3x, 6th place for fat, 14885—926—Jr4—365C—3x, former Class Leader (2 tested daughters, 2 proved sons).

We have 13 daughters of **MILKMAKER** in our herd and they are being bred to our Green Meadow-bred bull —

FRANCHESTER F. PERFECTION

Born February 20, 1955 — His full brother sold for $11,000.

Dam of Perfection

FAIRLAWN K. GAY LEVITY
14978—730—Jr4—365C—3x
17244—845—7yrs—365—3x
EXCELLENT '50 '55

In 9 lactations she produced 109,625 lbs. of milk, and over $30,000 worth of progeny from Gay Levity have already been sold by Franchester Farms.

See pages 501—503, March 1, 1957 Guernsey Breeders' Journal for story on this outstanding brood cow.

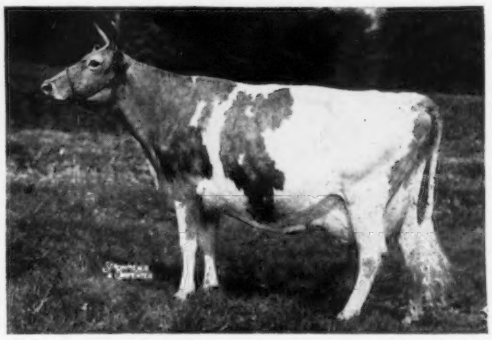

PERFECTION carries not only the blood of K. Gay Levity, but through his sire, he combines the blood of Douglaston Lady Augusta and Douglaston Lady Mary **(the Green Meadow Florinda line).**

STOCK FOR SALE — VISITORS ALWAYS WELCOME

CLEARVIEW FARM

2 miles south of Coldwater, ½ mile east off of Route 118

CHAS. P. ADKINS, M. D., Owner
Coldwater, Ohio
Phone Coldwater 3601

CLARENCE KOESTERS, Manager
Rt. 1, St. Henry, Ohio
Phone Coldwater 7085

From Left to Right — **RIEGELDALE MELBA'S FORTUNATE**
RIEGELDALE FORTUNE'S HOLLY
LEESIDE MAJESTIC'S PRINCESS
RIEGELDALE MELBA'S MAJESTIC

Two Sons of OLD MELBA In Service — Both By RIEGELDALE ILLUSTRIOUS BENJAMIN, he by Bournedale Illustrious out of Bournedale Bellona.

GREEN MEADOW MELBA

Classified Very Good at 15½ years. 15342—*963—Sr2—365C—3x. National Record when made, 1936. Still Class Leader in Fat, 2nd place. 7 AR daughters include: Coronation Melba, 13001—804—GG.

RIEGELDALE MELBA'S MAJESTIC

Born September 11, 1949

Purchased at the Leeside Dispersal with 4 of his daughters.

HIMSELF

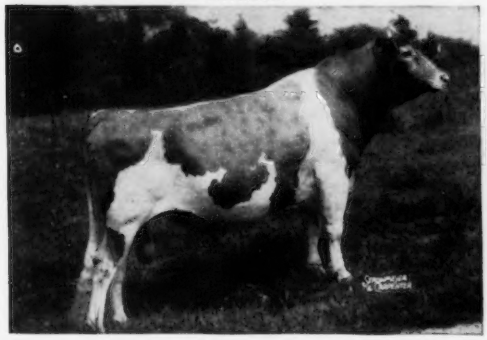

Full brother to **RIEGELDALE BEN'S MELBA,** $28,600 at Avalong Farms, 14349—745—Jr3—3x, 16627—846—Sr4—3x. His Daughters: **Limekiln Majestic Sunspot,** 11913—705—Jr2—365C—3x (started record at 20 months of age), 15608—893—Sr4—3x; **Limekiln Majestic Juno,** 17588—863—Jr2—365C—3x (Class Leader 7th in Milk); **Leeside Majestic Princess,** 14920—788—Sr2—365C—3x.

RIELGELDALE MELBA'S FORTUNATE

Born July 23, 1948

HIMSELF

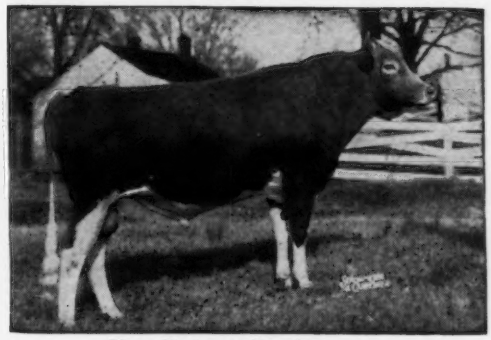

Three Fortunate Daughters:

Riegeldale Fortunate Holly
12557—694—Jr2—365—3x
15782—911—Sr3—365C—3x

Riegeldale Fortunate Edwina
11425—655—Jr2—365—3x
13815—771—Jr3—365—3x

Riegeldale Fortunate Prue
11467—657—Sr3—365C—3x

We are also using sons of both MAJESTIC and FORTUNATE. If you are looking for a young bull backed with outstanding Melba production — we can meet your needs.

Vaccinated — Bang's Accredited No. 35 — T. B. Accredited 124530

Herd is on A. R. and D.H.I.A. Test

CONOVER'S HIGHTSTOWN GUERNSEY DAIRY

CLIFFORD H. CONOVER, Manager

Hightstown, N. J.

PETER ESCH, Herdsman

NORMANDY FARM
GUERNSEYS

Our Green Meadow Breeding Program Has Been Built On These Former Herd Sires

CORONATION ROSE KING
Sire: **Green Meadow Ambler**
Dam: **Green Meadow Rosamond**
14218—803—C

CORONATION ILLUSTRIOUS
Sire: **Langwater Philosopher**
Dam: **Green Meadow Luxury**
13722—649—F

CORONATION PRINCE STEADFAST
Sire: **Green Meadow Coronation Prince**
Dam: **Green Meadow Alicia**
10241—634—G

To further intensify this Green Meadow blood in our herd, we used sons and grandsons of these and other bulls with similar breeding.

NORMANDY MATCHMAKER
Sire: **Wyebrook Matchless**
Dam: **Boulder Bridge Gypsy**
10266—610—B, 10372—612—A

NORMANDY LEVITY BLEND
Sire: **Normandy Levity Prince**
Dam: **Coronation Alma**
14483—653—Sr4—365—3x
Excellent '47 '48

Maternal Brothers Out Of Coronation Levity Gem, 11431—607—G, 12745—647—B

NORMANDY LEVITY PRINCE
A son of **Coronation Prince Steadfast** (see above).

NORMANDY LEVITY KING
A son of **Coronation Illustrious** (see above).

NORMANDY MAJESTIC
Sire: **Coronation Melba's Majestic**
Dam: **Normandy Wistaria**
12599—656—G, 16287—813—BB

The Blood of ACTOR And KING Is Added Through Our Junior Sire
To Further Strengthen Our Green Meadow Breeding Program

WOODACRES MAXIM LEADER
Born May 31, 1953
Sire: **Fairlawn Actor's Leader, AR**

His Dam

Lauxmont Maxim Velour
(Excellent 5 times)
13941—621—Sr2—365—3x, 18444—862—6yrs—365C—3x
1st prize 3-Year-Old, New Jersey, 1952.

FAIRLAWN ACTOR'S KNIGHT
Born February 1, 1956
Sire: **Fairlawn Peerless Actor, AR**

His Dam

Fairlawn K. Choice
14039—708—Jr2—365C—3x, 14864—*814—Sr3—365C—2x
Class Leader 9th place in fat.

If it's Green Meadow blood you're seeking for your breeding program, consult us with your herd sire problems.

T. B. Accredited No. 427911

MR. and MRS. H. C. KRANNERT, Owners
KENNETH TATE, Manager

NEW AUGUSTA, INDIANA

TRANSFER . . . A Sire Of Production — A Sire Of Type
A Double Blakeford Lord Jim, He Out Of Green Meadow Tranquil

A Son —
Normandy Distinction
Born July 14, 1956
In service in our herd.

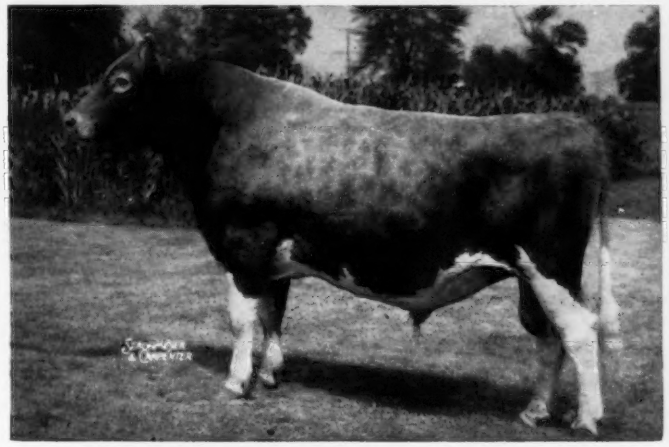

A Son —
Normandy Steadfast
Born December 15,1954
Sold to M. W. Walker, Alexandria, La.

BLAKEFORD TRANSFER — Born October 11, 1949
28 daughters, 30 records actual average 10878 lbs. milk, 546 lbs. fat.
28 daughters classified average 86.2%.
Every Daughter Of Transfer Is Tested — None Are Culled

Sire:
BLAKEFORD FORMIDABLE
37 tested daus. 4 over 800, 6 over 700, 9 over 600, 19 over 500 lbs. 30 daus. cl., 1 E—11 VG—13 D.
Blakeford Colleen (VG)
11759—664—Jr2—365C—3x
11106—637—Sr3—HIR—3x
*15612—*863—10yrs—HIR—305—3x
Blakeford Elegant (VG)
12497—632—Jr2—365C—3x
13712—689—Jr3—365C—3x
16176—846—5yrs—365C—3x
Blakeford Lillian
15739—738—Sr4—365C—3x
15987—824—5yrs—365C—3x
Blakeford Deborah (VG)
12273—613—Jr2—365C—3x
15152—776—Jr4—365C—3x
15360—810—5yrs—365C—3x
Blakeford Fountaine (E)
14715—779—Sr4—HIR—365—3x
Blakeford Ellen (VG 2 times)
13504—738—Jr3—365C—3x
11488—584—Sr4—305C—3x
13649—713—5yrs—365—3x
Blakeford Lady Revelaina
10629—594—Jr2—365C—3x
11062—643—Sr3—365C—3x
Blakeford Madelon
12056—601—Sr2—365—3x
Blakeford Welcome
Sold for $1,500, 1951.
11393—593—Jr2—365C—3x

Dam:
BLAKEFORD TRANQUIL (E 2 times)
13659—693—GG
12562—618—EE
15706—748—CC
12236—580—4A
12130—569—6yrs—305—3x
4 AR sons, 4 tested daus.
Blakeford Tranquility
10386—519—Jr2—365C—3x
11100—559—Jr3—365C—3x
14555—693—5yrs—365—3x (VG 3 times)
Blakeford Treasure
9863—553—Sr3—365C—3x
10586—601—5yrs—365C—3x
Blakeford Tranquil's Garnet
10066—498—Sr2—365C—3x
Blakeford Lady Tranquil
8518—454—Sr3—365C—3x

BLAKEFORD LORD JIM
56 tested daus. 1 over 800, 8 over 700, 20 over 600, 35 over 500 lbs. 38 daus. cl., 2 E—18 VG—8 D.

BLAKEFORD FORMOSA (E '47 — VG '48)
11538—629—GG—3x
14274—790—E—3x
15011—790—CC—3x
12388—636—8yrs—305C—3x
11871—601—9yrs—305C—3x
11643—585—10yrs—305C—3x
5 tested daus.
Blakeford Moselle (VG)
11618—657—Jr2—365C—3x
8597—497—Jr3—305—3x
Blakeford Mimosa (VG)
10311—488—G—3x
12078—615—E—3x
9369—458—Sr4—305C—3x
Blakeford Freesia
8104—478—Sr2—365—3x
9757—558—Jr4—365—3x
Blakeford Formosa's Lady (VG)
11204—550—Jr3—365C—3x
10540—525—Jr4—365—3x
Blakeford Fonda
8775—474—Jr2—365—3x

BLAKEFORD LORD JIM
(Cont'd. from above)
Clearbranch Cynthia Carole (VG 2 times)
15472—829—7yrs—365C—3x
Sold for $4,600, 1950.
Blakeford Mary Ellen (VG)
14375—746—Jr2—365C—3x
Blakeford Patrice (VG 4 times)
12665—744—EE—3x
Blakeford Lady Wenda (VG 2 times)
14930—733—Sr4—365C—3x
14181—722—6yrs—365C—3x
Sold for $1,125, 1952.

BROADLAND CONTENT
11823—612—EE
8329—415—B
3 AR sons, 2 tested daus.
Blakeford Content
8667—468—FF—1095 T. M.
9130—463—Sr3—365C—3x
Blakeford Steadfast King (s)
Blakeford Confident (s)
Blakeford Control (s)

LANGWATER REVELLER
Sold for $10,000, 1935, Homestead Dairy Farms Dispersal.

GREEN MEADOW TRANQUIL
14736—801—E—3x

BLAKEFORD LORD JIM
56 tested daus. 38 daus. cl.

ARGILLA FORMOSA
12712—667—G—3x, 15875—854—E—3x
14357—662—AA—3x, 12067—552—AA—2x
Sold for $1,950, 1934, Hilltop-Rockingham Sale.
6 tested daus.
Blakeford Revelaina
13268—657—FF—3x, 16722—850—C—3x
16691—848—A—3x, 18848—913—A—3x
14012—698—8yrs—305—3x
13316—653—10yrs—305—3x
14280—647—12yrs—305—3x
Blakeford Queen Anne
10106—549—GG—3x, 13420—718—EE—3x
Argilla Philmosa
13305—667—E—3x
Hollyday Formosa
10405—566—D—3x, 12388—636—8yrs—305C—3x
Blakeford Malaina
10577—541—G—3x

LANGWATER REVELLER
(Cont'd. from above)
73 tested daus.
1 over 900, 2 over 800, 9 over 700, 22 over 600, 45 over 500 lbs. 24 daus. cl., 1 E—7 VG—11 D.
Blakeford Revelaina
18848—913—A—3x

GREEN MEADOW TRANQUIL
14736—801—E—3x

BROADLAND BORDER KING
Sold for $3,300, 1939, Thirlstane Dispersal.
30 PR sons, 44 tested daus.
2 over 800, 4 over 700, 21 over 600, 30 over 500 lbs. 10 daus. cl., 6 VG—3 D.
Border King's Princess Pat
11865—756—EE, 13038—825—B

GREEN MEADOW CORNELIA
11779—684—G
3 AR sons, 2 tested daus.
Broadland Cornelia
9122—531—GG, 8601—491—EE
14492—804—CC—1095 T. M.
Broadland Contender (s)
Broadland Challenger (s)
Broadland Coronet (s)

Plan to visit our herd — see our cow families and TRANSFER daughters.

A son of BLAKEFORD TRANSFER could help your herd.

FROZEN SEMEN at $10.00 per ampule AVAILABLE THROUGH CENTRAL OHIO BREEDING ASSOCIATION, 1224 ALTON DARBY ROAD, COLUMBUS 4, OHIO — Phone FR 8-5333.

T. B. Accredited No. 427911

MR. and MRS. H. C. KRANNERT, Owners
KENNETH TATE, Manager

NEW AUGUSTA, INDIANA

OUR HERD IS RICH IN GREEN MEADOW BLOOD THROUGH THE USE OF LINDSAY AND HIS SONS

An Outstanding Green Meadow Bred Sire

LOCUST GROVE H. LINDSAY
Born July 5, 1949

Sire: **Fairlawn Actress' Hornet**
A son of Green Meadow Hornet, out of Actress, one of the breed's great cow families.

Dam of Lindsay

Hominy Hill Queenie
14950—714—Sr2—365C—3x

Next Dam: **Green Meadow Queenie**
12839—728—Jr2—365—3x

3 Full Brothers by Lindsay, Out of Our Excellent Pine Manor Sheik Daughter Have Been Used.

VAN DYKE H. LINDSAY'S SHEIK
Born July 9, 1953

VAN DYKE H. LINDSAY'S MONARCH
Born July 6, 1954

VAN DYKE H. LINDSAY'S COUNT
Born August 14, 1955

All 3 Lindsay Sons Are Out of

VAN DYKE SHEIK'S ROSSETA (E '55)
13128—656—5yrs—365—3x

She is by one of our foundation sires, Pine Manor Sheik, he by a son of Coronation Count.

If you are looking for a Green Meadow bred bull to head your herd, we suggest you consider a VAN DYKE BRED BULL rich in this proved inheritance.

VISITORS WELCOME

VAN DYKE GUERNSEY FARM — St. Paul 11, Minnesota

Est. Arthur A. Van Dyke
Flora E. Van Dyke } Owners

J. K. Battles, Herdsman

R. R. No. 1
Junction Highway 49-218

Two Coronation—Green Meadow Bred Foundation Cows

One Excellent . . . The Other A Class Leader

E — HER SON FOR SALE

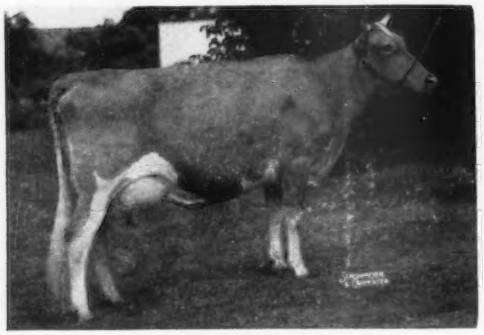

HAPPYHOLME CROWN BONNIE
4 Times Excellent
15480—795—Sr3—365C—3x
17079—796—6yrs—HIR—365—3x

A daughter of Pine Manor Crown Majesty, AR, he by Coronation Rose King, out of Coronation Coronet, 14755—726—A—3x, 3 AR sons, 2 AR daughters include Pine Manor Crown Jewel (VG), 14550—833—DD—3x, sold for $14,000.

MILK AND FAT CLASS LEADER

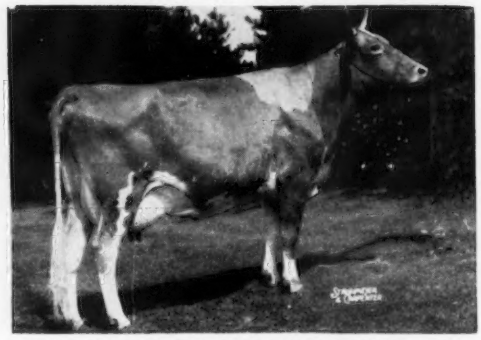

GLACIAL MEADS CORONET MABEL (VG)
*14152—*753—Jr3—HIR—343—3x
4th for milk, 3rd for fat

A daughter of Bonnibell Coronation Steadfast, he out of Coronation Beautiful (E), 16373—872—7yrs—365—3x, she by Fra-Mar Coronation Noble. The dam of Mabel is by Pine Manor Career.

Bonnie's Son For Sale . . . SHAMROCK BARON MAJESTY, born June 13, 1956. Sire: Burton Lane Romulus Royal Czar, a son of Coldspring's Romulus Royal ($20,000), out of Baron's Fancy of Maple Lawn ($14,000), 4 times Excellent, 15981—773—6yrs—365—3x, 16690—762—7yrs—365—3x, a daughter of Douglaston Baron Kenyon, AR. SEND FOR PRICE AND PEDIGREE ON THIS OUTSTANDING BULL CALF. HIS TWO NEAREST DAMS, BOTH EXCELLENT.

SHAMROCK FARM — Silver Lake, Minnesota

F. J. MOORE, Owner — **11 S. E. 2nd St., Minneapolis, Minn.** — R. H. PETERSEN, Manager

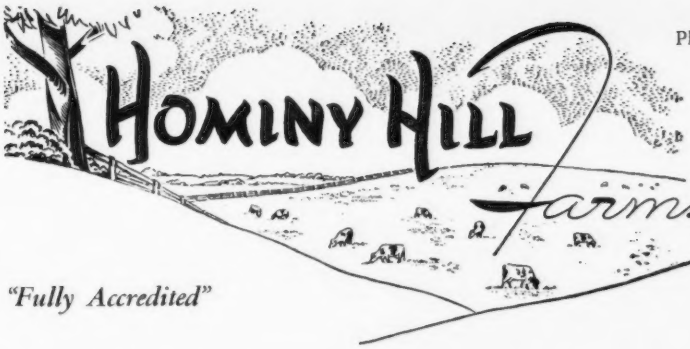

Division of Pleasant Farms Dairy, Inc.

HARVEY C. DREIBELBIS
Manager

Telephone:
FREEHOLD 8-2072 (Day)
FREEHOLD 8-0295 (Night)
PETER KEARNS, Herdsman

· GUERNSEY CATTLE

"Fully Accredited"

Colts Neck, N.J.

Green Meadow—Coronation Bloodlines

THE HOMINY HILL HERD — The foundation of the herd carried a high percentage of Green Meadow—Coronation breeding and the results attained have been uniformly gratifying. You are undoubtedly familiar with the NATIONAL and other CLASS LEADER records made by HOMINY HILL CATTLE. The entire herd is on AR test with the exception of several old cows. The highest records of our 68 cows average 14,554 Milk and 775 Butterfat—balance of the milking herd consists of 12 two-year-olds on test. We refer you to Our Current Report, page 172 in July 15 Journal.

HERD SIRES — Our present herd sires — all HOMINY HILL bred — are doing the best job ever accomplished here. They are sons and grandsons of the great sires RIEGELDALE CORONATION KING and CORONATION KING OF PINE MANOR, out of outstanding CLASS LEADER dams — most of them EXCELLENT. They are from cow families that have demonstrated their Breeding prepotency over the years at HOMINY HILL.

PROVEN SIRES — Below is a summary of the accomplishments of our three senior herd sires.

Mature Equivalent Base Figures 305—2X Milking.

HOMINY HILL CORONATION PRINCE
21 Daughters (32 Records) Average 11,345 Milk 5.0% 570 Fat
(31.2% of the records made in other herds)
13 Daughters Classified Average 84.0%
(4 Class Leader Daughters with 8 Class Leader Records—including the CHAMPION OF CHAMPIONS—the only cow of any breed to make over 1000 lbs. of Fat as a Junior 2-year-old.)

Sire: **Coronation King of Pine Manor, AR**

Dam: **Meadow-Gold Prudence** (Excellent)
18037—1017—6yrs—365C—3x
Former Class Leader

HOMINY HILL ROSE KING
20 Daughters (26 Records) Average 10,669 Milk 5.2% 565 Fat
(42.3% of the records made in other herds)
20 Daughters Classified Average 84.0%

Sire: **Coronation King of Pine Manor, AR**

Dam: **Meadow-Gold Rosabell** (Desirable)
14372—733—Jr4—305C—2x
Former Class Leader

HOMINY HILL CHAMPION
17 Daughters (30 Records) Average 11,240 Milk 4.8% 547 Fat
(53.3% of the records made in other herds)
10 Daughters Classified Average 88.0%
(1 Class Leader Daughter with 4 Class Leader Milk and Butterfat Records.)

Sire: **Riegeldale Coronation King, AR**

Dam: **Hominy Hill Betty** (Excellent 4 times)
***18094—*924—Jr2—365C—3x Class Leader and former National Record**

LushAcres Herd Complete Dispersal

Monday, September 9, 1957, Rehoboth, Mass.

Just off Route 44, 7 miles East of Providence. — Sales Headquarters, Providence-Biltmore Hotel.

HENRY HERBENER, Owner TED BROWNING, Manager Phone Providence Edison 6-8181

145 HEAD — CERTIFIED — ACCREDITED — VACCINATED

67 Cows — 35 Bred Heifers — 35 Calves To Yearlings — 8 Bulls, 5 of Serviceable Age

In selecting foundation cattle, the essentials for consideration should be Health, Bloodlines, Production, and Type, all four of which are strongly combined in the LushAcres Herd.

HEALTH—From the beginning, LushAcres has carried on a calfhood vaccination program, and the herd has Bang's Certificate No. 114, Accredited for T. B. The current calf crop speaks for itself as to the fine breeding condition of the herd.

BLOODLINES—The foundation of the present herd was established in 1946 with the purchase of some very carefully selected heifers and the bull, Horse Shoe Conrad's Boswell. Later, Northern F. Hermes was added to concentrate the Foremost Loyalty and Douglaston Charlotte bloodlines, both cows coming directly down from some of the breed's best cows. The LushAcres herd is an excellent example of the concentration of the blood of great producing dams. In the pedigrees of 126 animals in the sale the following cows appear—

FOREMOST LOYALTY 336 times
DOUGLASTON CHARLOTTE 235 times
HORSE SHOE F. LEILA 193 times
HORSE SHOE CONRAD'S LILLIAN 121 times

This concentration of the blood of these four great cows has resulted in a remarkably uniform herd that produced the Grand and Junior Champions at the National and International Dairy Shows in 1956.

PRODUCTION—The production of the herd is of the highest. 38 AR cows cataloged have official records that average 13401 of milk and 676 of fat. Almost half (17) of these records were made as 2-year-olds.

The LushAcres Herd is intact, as there have been no choice animals sold privately. Therefore unrestricted choice of the best the herd has produced is herewith presented.

Sincerely yours,

Harry M. Pate

LushAcres Herd Complete Dispersal

Monday, September 9, 1957, Rehoboth, Mass.

Sale starts at 10:30 A. M., D. S. T.

An Opportunity To Enrich Your Herd With The Blood Of These 4 Great Brood Matrons

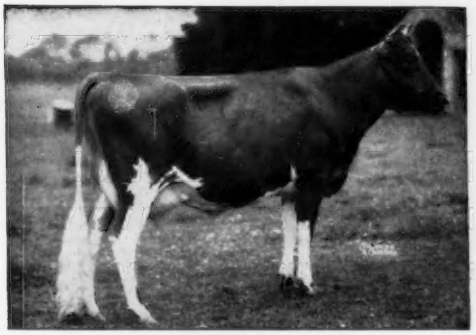

FOREMOST LOYALTY
13759—653—GG—3x, 18229—856—CC—3x

2 tested daughters include:
Foremost Acme's Loyalty (VG)
Sold in 1948 for $3,100.
16001—720—Jr3—365C—3x

3 AR sons:
Foremost Hermes
82 AR daughters, 21 sons
Foremost May Royalty
143 AR daughters, 4 sons
Foremost Royal Mercury
16 AR daughters, 1 son

DOUGLASTON CHARLOTTE
12505—634—BB—3x, 15429—748—A—3x

3 AR sons:
Riegeldale McK. Anthony
56 AR daughters, 3 sons
Riegeldale Emory's Conrad
84 AR daughters, 29 PR sons
Riegeldale Charlotte's Major
7 AR daughters

It is the combination of the Loyalty and Charlotte blood that helped to make our Hermes—Conrad cross so effective.

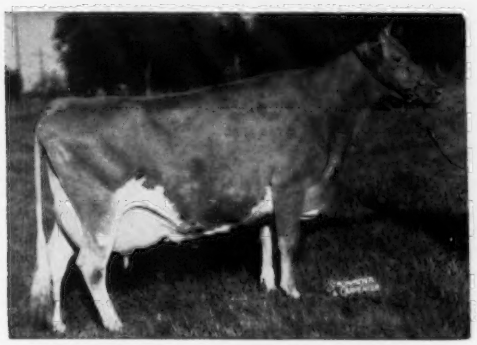

HORSE SHOE CONRAD'S LILLIAN
12396—625—GG—3x, 15899—783—Sr3—365—3x
17793—933—Sr4—365—3x

2 tested daughters:
Horse Shoe Beacon's Lydia
14187—746—Sr4—365—3x
Horse Shoe F. Lilac
12745—622—Jr4—365C—3x

1 AR son:
Northern F. Hermes
29 daughters, 43 records
10132—505—305—2x—M.E.

See pages 259, 262-263, August 1, 1957 Journal.

Northern F. Hermes, 38 daughters and 4 sons are in the sale. Horse Shoe Conrad's Boswell, 27 daughters, 2 sons are in the sale.

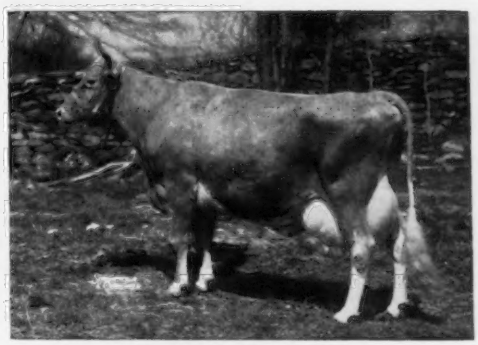

HORSE SHOE F. LEILA
16304—793—BB—3x, 13125—586—12yrs—305—2x
4 tested daughters—full sisters by Conrad:
Horse Shoe Conrad's Lillian
See opposite
Northern Conrad's Vera
13570—741—Sr4—365—3x
11723—614—6yrs—365C—2x
Northern Conrad's Lily
15032—771—Sr4—365C—3x
14522—732—6yrs—305C—2x
Northern Conrad's Lucky
*15614—*927—Sr3—365C—2x
15035—*840—Sr4—365C—2x

3 AR sons:
Horse Shoe Conrad's Boswell
41 AR daughters. **See pages 260-261, August 1, 1957 Journal.**
Horse Shoe Conrad's Assault
14 AR daughters
Horse Shoe Beacon, 9 AR daughters.

For other information, see August 1 Journal, pages 258-265, August 15 Journal, pages 395-400.

For Catalogs Write — **THE PATE SALES CO., 2064 Lawrenceville Road, Trenton, New Jersey**

NEW JERSEY • *The Garden State*

CHADO FARMS Wallpack Center
FLORA LEA FARM Medford
GUERNSEYLEA FARM Hackettstown
MT. PAUL FARM Gladstone
ONAHILL FARM Bordentown
ORCHARD CREST FARM Wrightstown
JOCHAMAL FARM Hackettstown
GLENGERAN FARM Matawan
PERONA FARM Andover
CLARK GUERNSEY FARM Whitehouse

The Blood Of Two Of The Breed's Greatest Cow Families, MELODY—ROSE, Blended Together Produced Our Junior Sire—

Flying Horse Harmony Royalist

Born March 16, 1956

3 nearest dams av. 18775—1014, 7 nearest dams av. 17153—965

The MELODY Family —

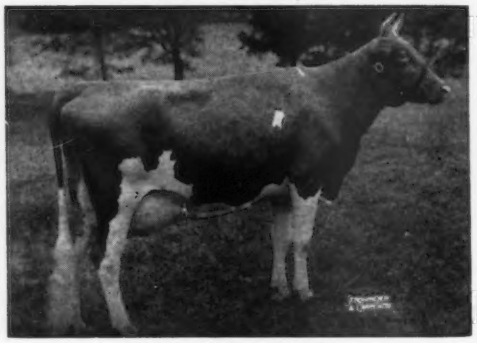

CATAMOUNT MELODY
Excellent '48 at 11 years
12360—751—GG, 14047—848—AA
Dam of **Flying Horse Melody Master**, he sire of ROYALIST.

The ROSE Family —

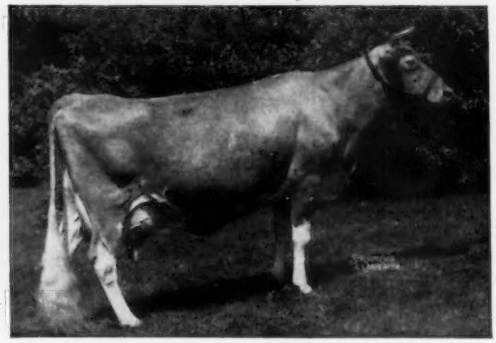

FLYING HORSE ROYAL ROSE, VG '48
*22558—1154—5yrs—365C—3x, Class Leader 6th in milk. Dam of Flying Horse General Rose, 12212—699—Jr2—365—3x, 19720—*1041—Sr4—365C—3x, Class Leader 9th place, she dam of ROYALIST.

If you are looking to add this proved blood to your breeding program, write us your needs.
T. B. and Bang's Accredited — Calfhood Vaccinated — Herd on HIR

ONAHILL FARM GOLDEN GUERNSEY **R. D. Bordentown, N. J.**

WILLIAM VON THADEN — HENRY VON THADEN, Owners

Phone HYacinth 9-0845R-3

CHADO FARMS • WALLPACK CENTER, NEW JERSEY

Tel. Branchville 5280 or 5284

A DUKE SON OUT OF A 932 LB. DAM —

Ideal's Janus

Born February 18, 1952

A maternal brother to Ideal's Janson, is owned by Ideal Guernsey Farms and H. W. Vriezelaar & Son, Otley, Iowa.

Sire: **IDEAL'S LETTIE'S DUKE,** one of the breed's greatest production sires.

Dam:
← **IDEAL'S RISBECQ'S JANICE**
12537—690—Jr4—365—3x
12919—719—6yrs—365—3x
17397—932—8yrs—365C—3x
A daughter of Ideal's Risbecq's Gardenius.

A Janus Son Out of A Class Leading Dam Can Add Type and Production To Your Herd.

Write Us Your Needs

VISITORS ALWAYS WELCOME

FRANK J. AND DOROTHY D. CHAPOT, Owners
DR. ROBERT C. ROST, Manager
ARTHUR POWERS, Herdsman

Mt. Ararat FARMS

GUERNSEY CATTLE · GOLDEN GUERNSEY MILK · DAIRY PRODUCTS

Three Royal Two-Year-Olds

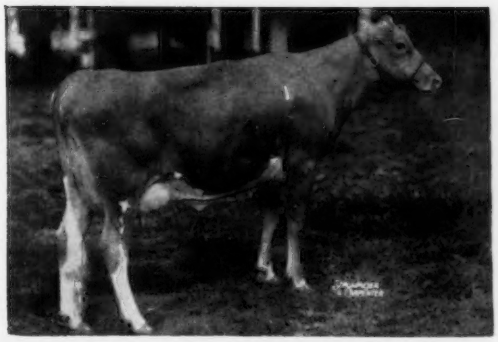

MT. ARARAT ROSE NEFERTITI
5456—240—Jr2—HIR—2x in 156 days

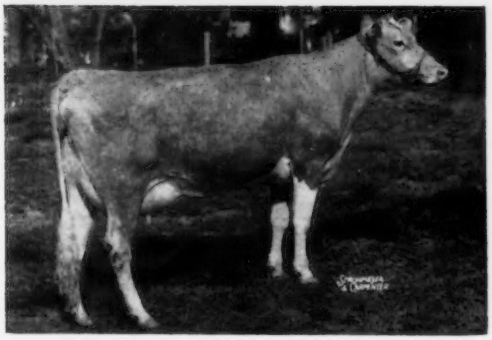

MT. ARARAT ROSE NANITA
4411—216—Jr2—HIR—2x in 127 days

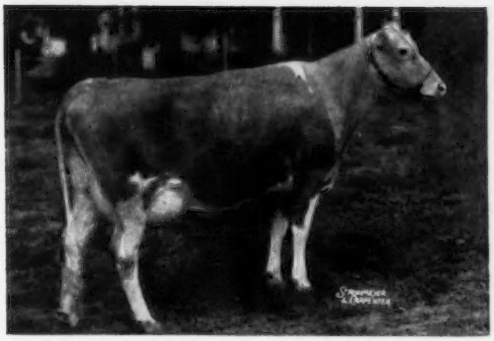

MT. ARARAT ROSE NARRIMAN
4922—231—Sr2—HIR—2x in 132 days

MT. ARARAT FARMS

PORT DEPOSIT, MARYLAND

FRANK D. BROWN, JR.
Owner

H. E. ROBERTS
Manager

JOHN WARE
Herdsman

NEW YORK STATE SALE

Monday, September 23, 1957

RHINEBECK, N. Y. — DUTCHESS COUNTY FAIRGROUNDS — SALE STARTS AT 12:30 P. M.

Rhinebeck is on Route 9—88 miles north of New York and 57 miles south of Albany. There is a bridge from Kingston to Rhinecliff (13 miles from Rhinebeck). Take Taconic State Parkway from New York City to Rhinebeck turnoff. Hudson River crossings may be made at Kingston, Bear Mountain Bridge (Peekskill—West Point, N. Y.), Mid-Hudson Bridge (Poughkeepsie—Highland, N. Y.) and Rip Van Winkle Bridge (Catskill—Hudson, N. Y.). Sale headquarters: Beekman Arms, Rhinebeck, N. Y.

55 HEAD . . . 4 Top Bulls . . . 12 cows and heifers due in September, 18 due in October. After a lapse of one year this old, established sale is being renewed. The consignors gave most liberally of their best and this shapes up as one of the best in the series of New York State Sales.

IN THE SALE . . . Double National Class Leader

POND ACRE FARM'S IRENE
*16030—*946—Jr3—HIR—365C—2x
1st for fat, 6th for milk
*17077—1042—Jr4—HIR—365—2x
1st for fat, 7th for milk.
Fresh in August, selling open. Consigned by Helen S. Hyland, Pond Acre Farm, Craryville, N. Y.

HER DAUGHTER IN THE SALE

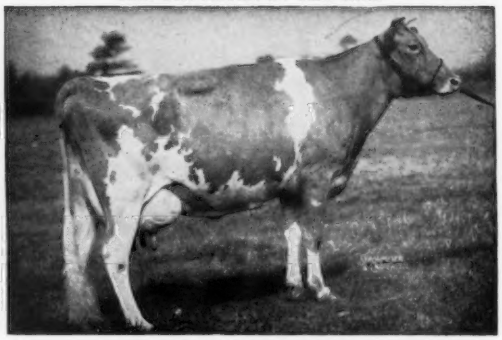

GAYHEAD'S IN-LOVE
15810—864—Sr4—365—3x. She dam of **GAYHEAD'S DAINTY LOVE** (Vacc.), IN SALE, born July 18, 1951. Due October 14, 1957 to Gayhead's Fern-Dell, a son of Fairlawn K. Premier. Dainty Love is sired by Langvalley Dainty's Hornet, a son of Fairlawn Actress' Hornet, out of Fairlawn Peerless Dainty. Consigned by Molly L. White, Gayhead Farm, Coxsackie, N. Y.

HER SON IN SALE

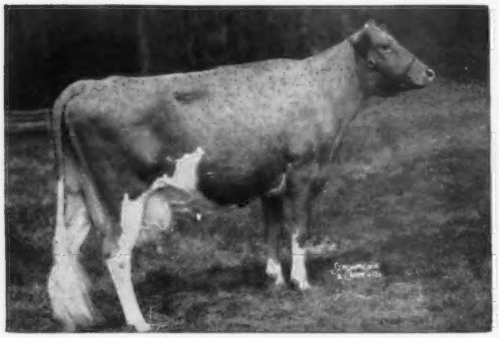

CAUMSETT HARBOR TRINKET (E)
14072—719—Jr2—365C—3x
Full sister to Caumsett Harbor Bracelet (E), 15045—739—Jr2—365—3x. **A great family.** Trinket is dam of **CAUMSETT BUCCANEER,** born February 29, 1957, IN SALE. He is sired by McDonald Farms Predictor. Consigned by Henry C. Venier, High Meadows Farms, Lafayette, N. Y. (see page 529 of this issue).

HER DAUGHTER IN SALE

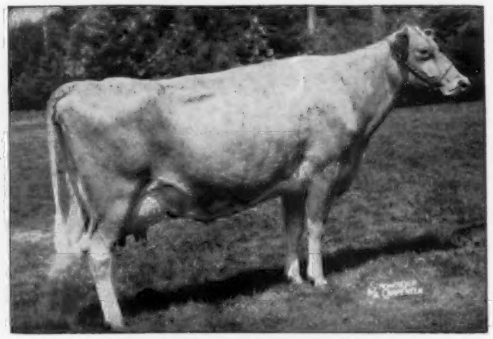

RIVERVIEW LAD'S BOUNTIFUL (E)
15774—821—7yrs—365C—3x. 6 records average 11759—620—all on 2x except the one listed above. 3 tested daughters, 1 is a National Class Leader for both milk and fat. IN SALE—Her daughter, **McDONALD FARMS PRE VERBENA,** born January 13, 1954, 9730—560—Jr2—365—2x. Due October 13, 1957 to McDonald Farms High Neptune. Pre Verbena is a daughter of McDonald Farms Prediction. Consigned by Cornell University (McDonald Farms), Cortland, N. Y. (see page 525 of this issue).

For Catalogs Write: **THE MERRYMAN COMPANY — Sparks, Maryland**

New York State Sale — Monday, September 23, 1957

RHINEBECK, N. Y. — DUTCHESS COUNTY FAIRGROUNDS — SALE STARTS AT 12:30 P. M.

See opposite page

OTHER CONSIGNORS

Greystone Farm, Auburn, N. Y., a bull, a fresh cow, a bred heifer (see page 524, this issue).

Tarbell Guernsey Farms, Smithville Flats, N. Y., 2 choice cows, one fresh, the other due October 3 (see page 530, this issue).

Highfield Farm, Sharon, Conn., a bred heifer due in January to Fairlawn Prince's Sailor Lad.

Bren Bern Farms, Stepney, Conn., a fresh 2-year-old by McDonald Farms Le Reward.

Hanover Hill Farm, Yorktown Heights, N. Y., a bull, a fresh cow, a bred heifer (see page 531, this issue).

Attebroc Farm, Millbrook, N. Y., a Class Leader, fresh and selling open (see page 431, August 15 Journal).

Hillcrest Farm, Wyoming, N. Y., a fresh cow by a son of McDonald Farms Ideal Mars.

Forge Hill Farm, Newburgh, N. Y., a Class Leading daughter of Douglaston Anne's Challenger (see page 528, this issue).

Douglaston Manor, Pulaski, N. Y., a cow and bred heifer by Douglaston Baron Kenyon, both due about sale time (see page 559, this issue).

Larch Hollow Farm, Warsaw, N. Y., a bred heifer (see page 528, this issue).

Twin Birch Farms, Lyndonville, N. Y., 2 bred heifers (see page 532, this issue).

Langmore Farms, Inc., Troy, N. Y., a fresh 2-year-old by Fairlawn K. Dominant (see page 530, this issue).

Rosendahl Farm, Hoosick Falls, N. Y., a cow due October 7, 1957.

Hickory Ridge Farm, Hampton, N. Y., a choice young cow, due October 13 (see page 526, this issue).

Wethersfield Farm, Amenia, N. Y., 2 fresh cows (see page 527, this issue).

Maplelawn Farm, Lyons, N. Y., a fresh cow and a bred heifer due in October.

Meadowbrook Farm, Caledonia, N. Y., a bred heifer by Fra-Mar Pharaoh.

El Moore Farm, Kent, N. Y., a bred heifer due October 11, by Pharaoh.

Guernsey Land Farm, Holcomb, N. Y., 2 fresh cows, one from the Colorful family (see page 526, this issue).

Tad Parker, Salt Point, N. Y., a bred heifer by Mo.

Broadview Farm, Salt Point, N. Y., a bred heifer by Pharaoh, due in October.

Bill and Catherine Chilcoat, Millerton, N. Y., a cow due in September.

Silver Mt. Farm, Millerton, N. Y., 2 cows, one out of a Class Leader.

Deep Lake, Lakeville, Conn., a bred heifer.

Feura Farm, Feura Bush, N. Y., a fresh, young cow by a son of Kenyon.

Hansenarea Farms, South Valley, N. Y., a bred heifer due October 16.

Brookdell Farms, Fort Ann, N. Y., a bred heifer due October 6 and a cow by Pre Leader, due in October.

Holcomb Farm, Greene, 2 cows due in October (see page 532, this issue).

Paul C. Fleming, Auburn, N. Y., a heifer by McDonald Farms High North Star.

Ridgeway Farm, Union Springs, N. Y., a very good cow.

Limestone Creek, Manlius, N. Y., a cow by a son of Fairlawn Melba's Actor.

Vallemar Farm, Bristol, Vt., a daughter of McDonald Farms Pre Nugget.

Golden Harvest Farms, Bridgewater, Conn., a fresh cow with plenty of power (see page 492, this issue).

May Rich Farm, Canandaigua, N. Y., a fresh 2-year-old by Silver Forest Farms Royal (the May Blossom family).

For Catalogs Write: **THE MERRYMAN COMPANY — Sparks, Maryland**

CURTISS — LONGEVITY IN COW FAMILIES IS VERY IMPORTANT

It costs quite a bit to raise a heifer from birth to producing age as a 2-year-old. But you pay that cost only ONCE. Over the U. S. the average age at which cows go out of a herd is 4½ to 5 years. That means only 2 or 3 lactations, so after deducting the COST OF RAISING, there is not much left.

Think of the difference in profits if those cows live to be 10 or more years of age.

In our Curtiss Program we select our bulls for: Longevity; High Production; Persistency of Production; Type and Health.

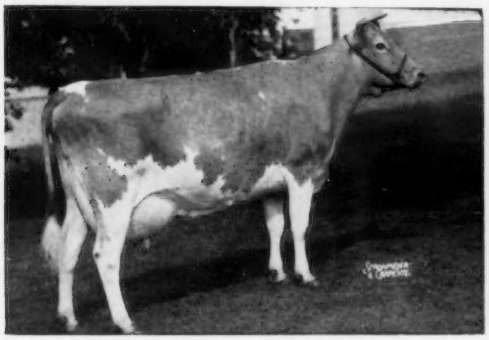

VERITY WAS BORN ON MARCH 11, 1942

GRAND CHAMPION COW
AT PAST 15 YEARS OF AGE!

ST. JAMES COUNT'S VERITY

EXCELLENT at 7 years

18772—5.0%—924—6yrs—365—3x. Other records: 741—Sr3—3x; 765—5yrs—3x; 693—Sr2C—3x. Grand Champion, Ill., Iowa, 1st 4 Yrs., Ind., 1946. 1st Aged Cow (dry), Res. Sr. and Res. Gr. Ch., R.W.F., Toronto, 1948. 2 AR sons, 1 AR daughter.

ON JULY 28, 1957, SHE WAS SR. AND GR. CHAMPION COW AT THE STRONG NORTHERN ILLINOIS PARISH SHOW FOR MARGENDELL FARM, CARY. JUDGE L. V. WILSON COMMENTED UPON HER SPLENDID CONDITION — HER TOP LINE, UDDER, FEET AND LEGS THAT WERE LIKE THOSE OF A 7-YEAR-OLD.

VERITY showed as a heavy springer, being due in a couple of days to our Curtiss Candy Loyal Curtiss.

We are pleased to have two sons of VERITY in our Stud, namely:

Curtiss Candy Fascinator, by LEVITY HEIR
Curtiss Candy Count Curtiss by NOBLE CURTISS

They are siring daughters with PRODUCTION — TYPE — LONGEVITY.

CURTISS IMPROVED STUD SERVICE, INC. — CARY, ILLINOIS

A Subsidiary of Curtiss Candy Company — OTTO SCHNERING, Founder

5 Dairy Breeds, 3 Beef Breeds, 1 Dual Purpose

WEST GENESEE ROAD — AUBURN, NEW YORK

WE CONSIGN 3 HEAD TO — NEW YORK STATE SALE, SEPTEMBER 23

An Outstanding Bull Calf Out Of A Dam With Just Under 20,000 Lbs. Milk

GREYSTONE JOLLY ALECK

Born January 1, 1957

Sire: **McDonald Farms Royal Trader,** by Jolly Paragon that is by High Neptune and out of Della, E, 15700—681—AA—3x. Trader's dam is Pre Penchant, E '56, with 11176—614—Sr4—365C—3x, 11565—615—5yrs—305C—2x. She and Pre Rival, her full brother, were All-American Produce of Dam, 1955. Royal Trader's daughters are most promising at Greystone.

Dam: **Greystone Alexandra,** VG '56, 12418—561—Jr2—305C—3x, 14158—647—Sr4—305C—3x, 17654—779—5yrs—365—3x, 19944—932—7yrs—365C—3x. She is by Foremost Acme 5th and out of a 621 pound daughter of Greystone Gregory, that was by Gibraltar and out of Greystone Mary, by Highland Magellan.

GREYSTONE PRINCESS SALLY, VG '56

Born March 4, 1952

11325—548—Jr2—305C—3x, 13814—670—Jr3—365C—3x
11533—560—Sr4—305C—3x (pending)

One daughter on test with 8177—422—2yrs—2mos.—2x in 241 days. Sally is due September 17. She is a full sister to Greystone Princess Anne, three times Excellent, 14933—746—Sr4—365C—3x, 16037—717—6yrs—305C—3x, 14259—639—7yrs—305C—3x.

Sire: **Caumsett Rex, AR, a double grandson of Caumsett Dynamo, AR**

Dam: **Greystone Royal Fashion,** VG '53 '56, 12375—620—Sr4—305C—3x, 13531—647—5yrs—365C—3x, our grand old brood cow, now making about 600 pounds at 11yrs—2mos.—2x.

Also Consigned, A Beautiful Two-Year-Old Daughter of Caumsett Magnet —

GREYSTONE CHARMING NELL

Born May 14, 1955

Due September 24 to Fairlawn Actorine's King.

Dam: **Elho's Princess Beauty,** VG '53, 10317—502—Jr3—305C—3x, 11305—521—Jr4—305C—3x, a daughter of Douglaston Baron Kenyon.

THESE ARE TWO OF OUR TOP FEMALES. DON'T LET THESE GET AWAY!

TYPE — PRODUCTION — BREEDING

L. S. RIFORD, L. S. RIFORD, JR., Owners — FRANK CHRISTENSEN, Herdsman

PAUL FLEMING, Manager

OUR CONSIGNMENT

TO THE NEW YORK STATE SALE, RHINEBECK, N. Y. — SEPTEMBER 23, 1957

McDonald Farms Royal Yon — born November 20, 1956

A show type young bull sired by McDonald Farms Jolly Paragon
and out of McDonald Farms Pre Myrtle, 15086—746—8yrsC—3x, VG.

His Dam

McDONALD FARMS PRE MYRTLE (VG twice)
15086—746—8yrsC—3x. Myrtle was a member of the undefeated Get of Sire of McDonald Farms Prediction in 1950 and 1951. 1st 3-year-old, N. Y., 1950. One son twice Jr. Champion at the National, and a very good sire.

His Dam's Maternal Sister

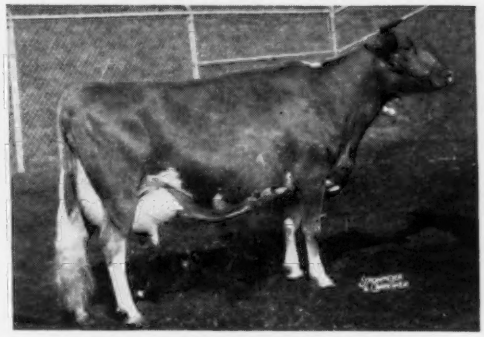

McDONALD FARMS INGRIA (Excellent)
9523—510—Jr2C—3x, 14078—763—6yrsC—3x.
1st 3-year-old, California State Fair and Grand National, 1947. 1st Produce of Dam, Grand National, 1950. A son retained for Herd Sire at Adohr Farms.

His Maternal Granddam

SOVEREIGN'S IMOGENE (VG)
11063—577—Sr3—305C—3x, 10709—611—5yrs—305C—2x.
A granddaughter of Valor's Climax and Cornell Royal Calculator.

His Dam's Maternal Sister

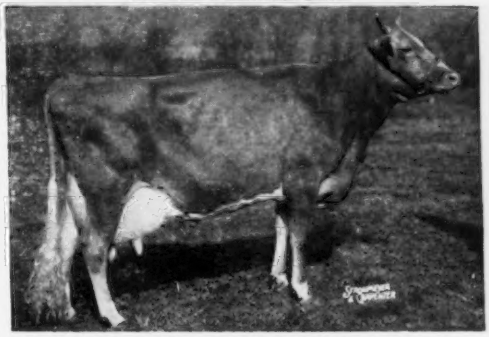

McDONALD FARMS HIGH'S JUNEAU (VG 3 times)
13161—616—Jr2—3x, 15772—743—Sr4C—3x.
A top brood cow.

Her Maternal Sister Selling

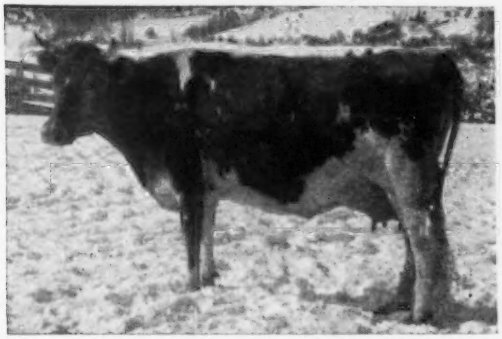

McDONALD FARMS MISS SALLY (VG)
14616—695—Jr2C—3x, 16117—788—Jr3—305C—3x. 2nd in milk and fat in class. Her maternal sister, **McDONALD FARMS ROYAL WILLMETTE,** by McDonald Farms Jolly Paragon, is in the sale. Willmette is due to freshen with her first calf September 26, to the service of McDonald Farms Le Supreme, a Monogirl son that was All-American and Reserve All-American. Willmette is a granddaughter of McDonald Farms Pre Lynn, 925, E.

Her Daughter Selling

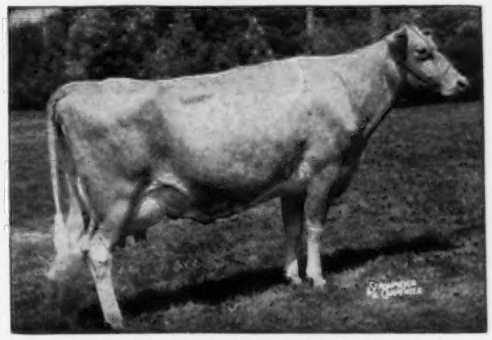

RIVERVIEW LAD'S BOUNTIFUL (Excellent)
Six records average 11759—620, including 15774—821—7yrsC—3x. All others 2x. Three tested daughters — one is 1st in milk and 1st in fat in class. Her 3-year-old daughter, **McDONALD FARMS PRE VERBENA,** is in the sale. Verbena has a pending 2-year-old record of 9730—560—2x. She is due to freshen October 13, to the service of McDonald Farms High Neptune. Verbena will probably be the last McDonald Farms Prediction daughter sold.

BREED BY CHOICE NOT BY CHANCE

McDONALD FARMS **Cortland, New York**

CORNELL UNIVERSITY, Owner — H. H. THOMAS, Herdsman — K. C. SLY, Manager

A TOP 3-YEAR-OLD DUE TWO WEEKS AFTER SALE, CONSIGNED TO

NEW YORK STATE SALE, SEPTEMBER 23, 1957

DUTCHESS COUNTY FAIRGROUNDS, RHINEBECK, NEW YORK

Her Sire's Dam

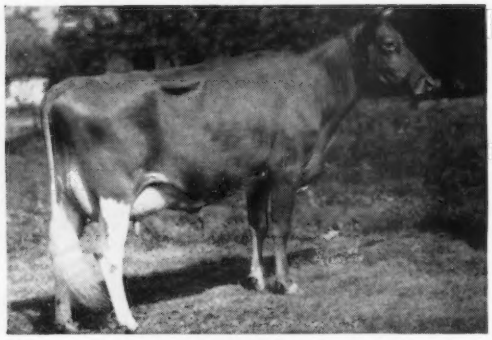

GREAT ELM HIS ELLA, VG '53 '55
12772—607—Sr2—365C—3x. 13091—666—Sr3—365C—3x
Sold for $2,000 to Osborne Hill Farm.
A maternal sister to Great Elm C. Ela, 13099—701—7yrs—365—3x, dam of the All-American Produce, 1956 — Lush-Acres Hermes' Quest, E '55, 17529—*1104—Jr4—365C—3x (pending), All-American Sr. Yr., 2-Year-Old, and 3-Year-Old, and LushAcres Hurricane Carol, All-American Sr. Yr., 1956.

HICKORY RIDGE E. DELIGHT

Born April 29, 1954

She is completing a record of about 430 lbs. fat—2x, as Jr2—DHIA.

Sire: **GREAT ELM C. H. EARL**
His first 9 daus. 2-year-old records show an increase of 44 lbs. fat over dams' 2-year-old records. By Groton House Caesar's Polinius, AR, 32 AR daus., 1 over 900, 6 over 800, 11 over 700, 23 over 600, 31 over 500 lbs. fat.

Dam: **MAPLEWOOD NYMPH**
11213—568—6yrs—HIR—305C—2x
11864—622—7yrs—HIR—305C—2x
11420—587—9yrs—HIR—305C—2x

DELIGHT COULD HELP YOUR FALL PRODUCTION

HICKORY RIDGE FARM

WALTER C. PERRY — Tel. AV 2-9640 — **HAMPTON, NEW YORK**

A Fresh Young Cow By The 1956 All-American Aged Bull And From The Colorful Family

CONSIGNED . . . **NEW YORK STATE SALE, DUTCHESS COUNTY FAIRGROUNDS, RHINEBECK, NEW YORK, MONDAY, SEPTEMBER 23, 1957**

WYNO CHERUB'S COLORFUL . . . Born March 20, 1953. **Just fresh with her 3rd calf.** As a Jr2-year-old in 290 days she has 7900 lbs. milk, 409 lbs. fat, 2x. **She is a full sister to Riverview Cherub's Cupid, sold in 1954 to James D. Berry, Jr., Windy Hill Farms, Titusville, Pa., for $2,100,** 10057—491—Sr2—327—2x, 9420—494—Sr3—HIR—305—2x.

Sire: **Wyno Beau's Cherub,** Res. All-American Aged Bull, 1955. Res. Sr. & Gr. Ch., National and International, 1955. Sr. & Gr. Ch., National and International, 1956. All-American Aged Bull, 1956.

Dam

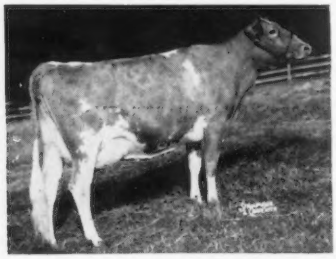

← **Riverview General's Mamie**
(3 times VG)
Sold to Wyno for $4,000 in 1952.
12308—706—Jr4—365C—3x
Riverview General's Melba (E '52) →
Sold to Wyno for $3,200 in 1952.
9223—515—Jr3—305C—583 T. M.

Colorful's dam and full sister are by Flying Horse Clara's General, out of Riverview Colorful Carmelita, E '51 '52, 1st prize 4-year-old, Res. Ch., Ariz., 1951, 10120—504—Jr4—305C—2x, a daughter of Valley Gem Colorful—**foundation of the proved Colorful family.**

Dam's Full Sister

You don't have to guess about our Guernseys — They Produce — They Have Type

PRODUCTION . . . **DHIA herd average—38 cows, 10783 lbs. milk, 502 lbs. fat, 305 days—2x**

TYPE . . . **Herd classified February 26, 1957 . . . 33 HEAD . . . 2 E—18 VG—9D—4 A**

For Sale At Private Treaty . . . Bull Calf born August 15, 1957. Sire: Ideal Jan's Superior (Ideal's Superior—Ideal's Beacon's Ida Jan, 17869—882—Sr3—365—3x, 16480—841—5yrs—HIR—365—3x, $3,000, Honorable Mention All-American Aged Cow, 1955). Dam: Sunnyside P. Faithful, E '57, a daughter of Fra-Mar Pharaoh, 12130—522—2yrs—DHIA—298 days—2x, 12510—550—3yrs—DHIA—281 days—2x.

PLAN TO ATTEND THE NEW YORK STATE SALE AND LOOK FOR COLORFUL

We offer stock for sale out of these high producing cows

JAMES E. SULLIVAN — **GUERNSEY LAND — Holcomb, New York**

BEAULEA GUERNSEYS

TWO CHOICE FRESH 2-YEAR-OLDS CONSIGNED TO THE NEW YORK STATE SALE, SEPTEMBER 23, RHINEBECK, NEW YORK

BEAULEA FOOTPRINT'S RUANN

Born November 10, 1954 — Due September 3, 1957, selling open.

Sire: **FOREMOST FOOTPRINT 15th**
By Foremost Footprint, AR, out of Caumsett Ocean Minerva, VG, 16188—762—Jr4—365C—3x.

Dam: **DAMIAN VICTOR'S RUTH**
8935—488—Sr3—HIR—305C—2x. A daughter of Damian Rulin, VG '52 '54, 12295—653—5yrs—HIR—365C—2x.

Her Half-Sister

BEAULEA FOOTPRINT'S LUCILE
11614—598—Jr2—305—2x
Sold for $3,100, 1956 Guernsey Sale to Belle Terre Farms, Inc.

Her Dam's Half-Sister

DAMIAN'S VICTOR'S LEZA
12202—675—Sr2—365C—3x
*16437—*936—Sr4—305C—3x
National Class Leader fat, 6th in milk.

BEAULEA LEADER'S PEGGY (Vacc.)

Born January 23, 1955 — Due September 11, 1957

Sire: **McDONALD FARMS PRE LEADER.** Dam: **BEAULEA FOOTPRINT'S PAMELA,** 9923—454—Jr2—HIR—296C—2x, 9090—497—Jr3—HIR—283C—2x, 9181—429—Sr4—HIR—305—2x, full sister to Beaulea Footprint's Pam, 10675—427—Jr3—HIR—305—2x. By Foremost Footprint 15th, out of Beaulea Valor's Prudence, 12930—620—5yrs—HIR—365C—2x.

Ruann's Sire, Peggy's Grandsire

FOREMOST FOOTPRINT 15th
His first 16 daus. as 2-year-olds av. 44.3 lbs. on their high day.

BEAULEA FOOTPRINT'S SARAH
12826—707—Jr3—HIR—365C—2x

Her Sire's Full Sister

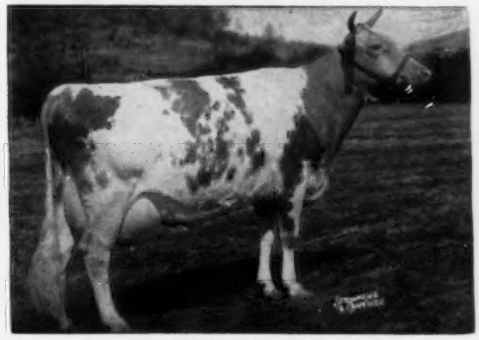

McDONALD FARMS PRE JEDETTA
Excellent 1950. 13006—705—5yrs—365C—3x
Sire: **McDONALD FARMS PREDICTION, AR**
Dam: **McDONALD FARMS FLEDA,** E '47 '54. 12527—659—6yrs—365—3x. 2 other records over 613 lbs. fat.

BE SURE TO SEE THESE 2-YEAR-OLDS BEFORE SALE TIME

WETHERSFIELD FARM — Amenia, N. Y.

Federal Accredited Herd No. 511307 — State Bang's Free No. A-2047

CHAUNCEY STILLMAN, Owner — BEVAN COOKINGHAM, Herdsman — OWEN R. BOYD, Manager

FORGE HILL FARM

Accredited—Blood Tested
Postal—Telephone
Telegraph
Newburgh, N. Y.
R. D. 4
Tel. 4797

R. D. 4—NEWBURGH, N. Y.

Breeders of
PUREBRED GUERNSEY CATTLE

For 37 years
Producers of
FORGE HILL
GOLDEN GUERNSEY
MILK
"The Maximum in Food Value"

WE FINALLY CONSENTED TO CONSIGN OUR OUTSTANDING 3-YEAR-OLD CHALLENGER DAUGHTER, HEADED FOR A NATIONAL CLASS LEADER RECORD IN BOTH MILK AND FAT, TO THE NEW YORK STATE SALE, SEPTEMBER 23, RHINEBECK, NEW YORK.

FORGE HILL CHAL MARY ANN

Born July 18, 1954

14988—761—Jr2—HIR—3x—305 days (pending)

Classified Very Good June 27, 1957. E in Dairy Character and Body Capacity, VG in Breed Character, Rump and Mammary System. Due December 2, 1957, to our Concentrate bull.

ANN has 4 paternal sisters that are Class Leaders, all in 305 days—3x, 2 as Jr2-year-olds, 2 as Jr3-year-olds that average 11666 lbs. milk, 583 lbs. fat.

ANN is a daughter of **DOUGLASTON ANNE'S CHALLENGER,** he by Pine Manor King's Challenger, AR, out of Douglaston Baroness Anne, 15614—715—Sr4—365C—3x, 15646—722—9yrs—305C—3x. She is out of a daughter of Forge Hill Marq Lou Ann, 15470—760—8yrs—365—3x.

BE SURE TO SEE THIS GREAT YOUNG CLASS LEADER BEFORE THE SALE.

YOU WILL WANT TO MAKE THE LAST BID.

WRITE US YOUR NEEDS.

JOHN WILKIE
Owner

GLEN PEASLEY
Herdsman

Address all communications to:
CHAS. A. SLATER, Mgr.

LARCH HOLLOW consigns - - -

NEW YORK STATE SALE — SEPTEMBER 23, 1957
Dutchess County Fairgrounds, Rhinebeck, N. Y.
A Two-Year-Old Granddaughter of Gardenville Coronation King Due In October

Larch Hollow Sadie (Vacc.)

Born May 2, 1955

Her Service Sire's Dam

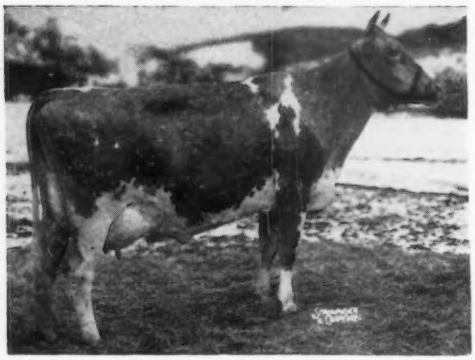

McDONALD FARMS PRE SONGBIRD, VG '56
10007—514—Jr2—365C—3x
9946—509—Jr3—305C—3x

Sire: **WILGORLAN FARMS STERLING**
A son of Gardenville Coronation King, out of Wilgorlan Peerless Susan, 13846—729—Jr4C—3x, 13866—752—5yrsC—3x.

Dam: **LARCH HOLLOW AUGUSTA**
4 consecutive HIR records
8557—439—Jr3—HIR—624 T. M.
9759—486—5yrs—HIR—365—654 T. M.
10020—505—7yrs—2x—DHIA in 326 days
A daughter of our foundation sire, Waldorf Prediction, AR.

SADIE is due October 19, 1957, to McDonald Farms Jolly Yeoman, he by McDonald Farms High Neptune, out of Songbird. Yeoman has been undefeated during this year's western New York show circuit.

SADIE is one that shouldn't be overlooked sale day.

T.B. & Bruc. Acc. Herd

STOCK AND PREMIUM HAY FOR SALE

LARCH HOLLOW FARM

FRED B. EMBURY

GAINESVILLE, NEW YORK

WILLIAM S. EMBURY

OUR FIRST CONSIGNMENT

Goes To New York State Sale, Rhinebeck, New York — September 23, 1957

THE BULL — **CAUMSETT BUCCANEER** — born February 29, 1957.

A show son of the great sire McDonald Farms Predictor out of an Excellent cow. See him at the New York State Fair.

His Dam

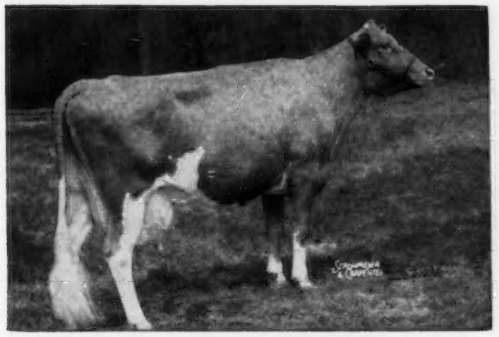

CAUMSETT HARBOR TRINKET (E twice)
14072—719—Jr2—365C—3x
Full sister to Caumsett Harbor Bracelet, Excellent, 15045—739—Jr2—365C—3x. A great family.

His Dam's Full Sister

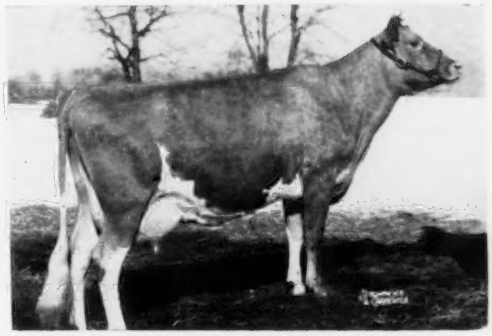

CAUMSETT HARBOR BRACELET (E)
15045—739—Jr2—365C—3x
Maternal sister to Caumsett Charm, 19986—951—Sr4—365—3x. Next dam, 829; next dam, 852—AA.

His Sire's Dam

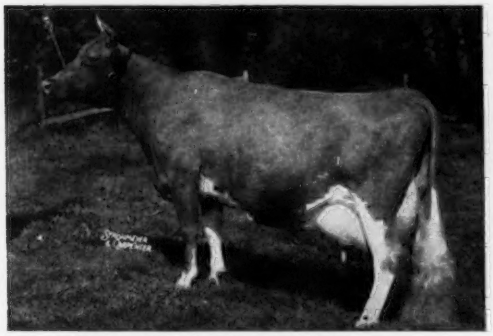

McDONALD FARMS DOLLY (E)
15379—707—AA
Grand Champion, Md., and E. S. E., 1940. Four tested daughters, 2 proved sons.

His Maternal Granddam

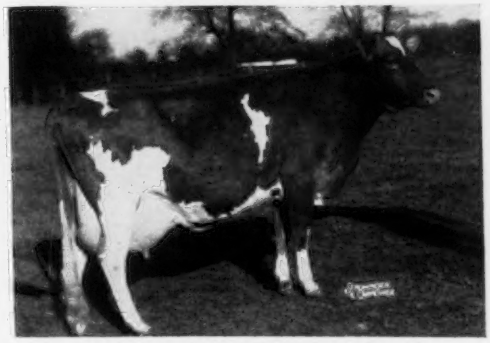

CAUMSETT OCEAN BRACELET
12868—658—GG, 15496—811—5yrs—365C—3x, 16757—829—7yrs—365C—3x. Next dam, Caumsett Belma, 852—AA, Excellent at 19 & 20 years.

We are also consigning two very nice vaccinated bred heifers.

CAUMSETT SEA ALDER—born July 20, 1955.

A daughter of Caumsett Long Islander (McDonald Farms Predictor—Caumsett Ocean Leda, 20121—921—7yrs—365C—3x) out of Caumsett Indian Arline, 10667—574—Jr2—365C—3x, she a granddaughter of Caumsett Ida. A very straight, double granddaughter of Predictor. Due to freshen October 18 to the service of Caumsett Kim (Pathfinder son of the beautiful Excellent cow, Caumsett Regal Gloss).

CAUMSETT SHEEN — born November 19, 1955.

The oldest daughter of the All-American Juno son at Greystone, Caumsett Tore. A show heifer out of Caumsett Ocean Sheen, 12791—602—GG, 14107—630—7yrs—365C—3x, she a Dynamo daughter from the Golden Lily family. Bred June 21 to Caumsett Majesty, a Pathfinder son of the beautiful uddered cow, Glenburnie Majesty's Actress, 15782—791—7yrs—365C—3x.

HIGH MEADOWS FARM

SENTINEL HILL RD., LAFAYETTE, N. Y.

Henry C. Venier
Owner

Harry Hamilton
Herdsman

Our Consignments To — **THE NEW YORK STATE SALE, RHINEBECK, N. Y., SEPTEMBER 23, 1957**

TARBELL COUNTESS PANSY
Born September 9, 1952
9801—481—Sr2—305C—2x
Sire: **Tarbell Romulus' Leader**
Dam: **Tarbell Gallant Pansy**
10257—493—Jr2—365—2x

Her Sire's Dam

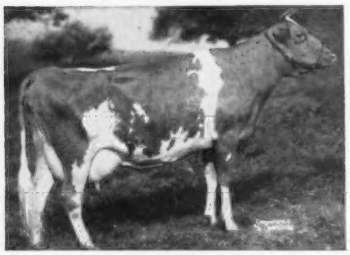

Tarbell Peerless Lenda
13537—762—Sr3—305C—3x
Former National Record, now Class Leader in fat, 9th place. 3 AR daughters, 2 AR sons.

TARBELL DOTTY NONA
Born February 15, 1955
Sire: **Coldspring's B.R. Designer, AR**
Dam: **Tarbell Princess Nona**
9691—532—Jr2—365—2x, 13368—729—6yrs—365C—2x

Her Sire's Dam

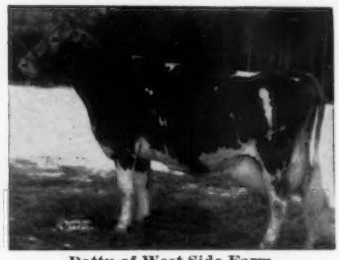

Dotty of West Side Farm
Excellent '47 '48 '49 '54
19282—929—Sr4—365—3x, *25338—*1329—11yrs—365—3x
2 AR sons, 2 AR daughters

COUNTESS PANSY is due with 3rd calf October 3, 1957, to the service of McDonald Farms Rival Villager (McDonald Farms Pre Rival—Adohr Peter Pan Ingria, 17261—845—6yrs—365—3x, VG). Total production first two lactations, 22,405 lbs. milk—2x.

DOTTY NONA will be fresh at Sale time — a beautiful, big heifer. Her dam in 5 lactations, 2x, has made 55,007 milk, and a paternal sister in our herd has 8403—394—Jr2—2x in 255 days.

Federal Accredited — VISITORS ALWAYS WELCOME — N. Y. State Negative Approved

TARBELL GUERNSEY FARMS

On Route 41 — 8 miles N.W. of Greene, N.Y.

Chenango County
SMITHVILLE FLATS, N. Y.

NEW YORK STATE SALE BUYERS

On September 23 at Rhinebeck, N. Y., will have

THE FIRST OPPORTUNITY

To buy a daughter of **Fairlawn K. Dominant** at auction.

We have kept and tested all that have freshened thus far, and the first seven to finish should have a 305—2x M.E. average over 10,000 M. and 500 F.

LANGMORE DOMINANT FANTINE goes to the New York State Sale. She was fresh on July 7 as a Sr2-year-old, and has milked over 40 lbs. a day on 2x, HIR.

She is from one of our top cow families that has produced such cows as our 10th place Class Leader, Langmore Prem Fancy, 12683—677—Jr4—HIR—305—2x; Langmore C. Fancy, at W. T. McClelland's in Arizona, and others. Her dam is the Coronation Langmore daughter, Langmore C. B. Fatima, 9621—430—Sr2—HIR—305C—3x, 9450—415—Sr3—HIR—305C—2x.

You will like this big, sharp, deep-bodied heifer, with her shapely, good quality udder. She should be an asset to any breeding program. She would not leave Langmore were it not for our desire to support the State Sale with a real top.

Vaccinated and eligible to go anywhere.

LANGMORE FARM, Inc. — R. D. 3 — TROY, N. Y.

CHARLES J. MOORE, President — JOHN A. SIMS, Vice-President and Manager

HANOVER HILL Farms

Yorktown Heights, New York

on Hanover Road

HENRY I. CHRISTAL, Owner — DAVE YOUNGER, Manager

Consigned —

NEW YORK STATE SALE

September 23, 1957

Dutchess County Fairgrounds,
RHINEBECK, N. Y.

3 HEAD — A Fresh Cow — A Bred Heifer — A Bull Calf

Udder of Sunbeam

Classified Very Good in Rear Udder

Hanover Hill Sunbeam (Vacc.)

Born September 22, 1950
Fresh and selling open.
12726—569—Jr4—365C—2x

Sire: **Hanover Hill C. Jupiter, AR**

Dam: **Hanover Hill J. Sunrise**
Very Good '52 '55
10295—509—Sr3—365—729 T.M.
11786—551—6yrs—305—2x

Next Dam: **Brookdell Sunna**
VG '48 '49 '55
13710—811—Sr4—365C—3x

Her Service Sire's Dam

JUDITH OF CLA-ORE (Excellent '53)
*16828—781—Sr4—365—2x
Class Leader 8th for milk
15484—703—6yrs—305—2x

Hanover Hill G. Melanie

Born April 23, 1955

Sire: **Hanover Hill Gallant,** a son of McDonald Farms Jason out of the great cow, Bethany Sonsie, E '52 '55, 11589—679—Sr3C—3x.

Dam: **Hanover Hill P. Melody**
Very Good '50 '51 '55
5 records including—
12145—562—6yrs—305C—2x
12350—593—7yrs—305—2x

MELANIE is due November 3, 1957, to Hanover Hill Sultan, he by C. Jupiter (sire of Sunbeam), out of Judith—opposite.

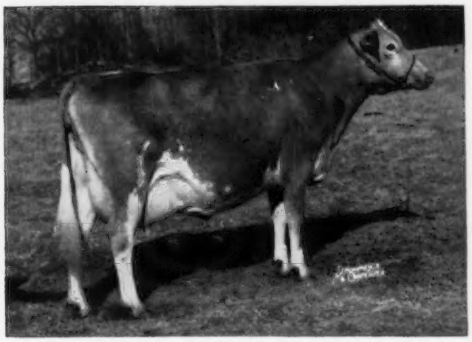

Hanover Hill Lucky Seven

Born April 5, 1957

Sire: **Wandamere Predictor**
Combines the blood of Wandamere Auburn's Douglas, AR, and Lad's Phyllister of Middale, AR, plus 3 crosses to that great cow, Grangeville Hope's Phyllis.

Dam: **Hanover Hill Gaiety**
*14305—*765—Jr3—365C—2x
Class Leader 9th in milk, 4th in fat.
Full sister to Hanover Hill Gay Girl, VG twice, 14881—650—5yrs—305C—2x.

Here's great production inheritance — Any, or all three would be a sound investment.

Two Head Consigned —

NEW YORK STATE SALE, Monday, September 23, 1957

Dutchess County Fairgrounds, Rhinebeck, N. Y.

Both are by WILGORLAN KING OF TWIN BIRCH.

Paternal Granddam To The Consignments

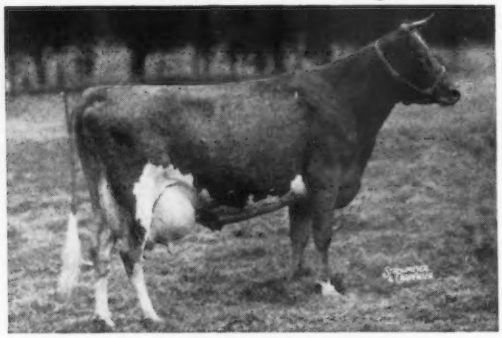

LANDHOME BUTTERFAT ALICE, VG '49
17726—965—Jr4—365C—3x
Class Leader in fat when made.
Dam of 4 AR daughters and **Wilgorlan King of Twin Birch,** he sire of Brilliant and Carmel.

TWIN BIRCH K'S BRILLIANT
Born December 25, 1954

Due in October to her paternal brother, out of Twin Birch Resolute's Clarissa, 12102—660—Jr3—HIR—365C—698.

Dam: **Twin Birch N's Brightness**
11182—552—Jr3—HIR—305C—2x

Next Dam: **Twin Birch Pal's Brilliant**
10730—536—Sr2—HIR—726 T.M.
11044—550—Sr4—HIR—305C—2x

TWIN BIRCH K's CARMEL
Born January 16, 1955

Carmel will be fresh and selling open.

Dam: **Twin Birch R's Clarette**
11323—662—Sr2—HIR—365C—2x
11803—633—Sr3—HIR—305C—2x
11977—661—Sr4—HIR—305—2x

Next Dam: **Twin Birch Pal's Clarice**
7 consecutive records including:
15269—782—Sr3—HIR—730
13786—700—5yrs—HIR—718

VISITORS ALWAYS WELCOME

TWIN BIRCH FARM — Lyndonville, N. Y.

STANLEY BAKER & SONS, Owners

2 Head Consigned—

NEW YORK STATE SALE — SEPTEMBER 23, 1957

Dutchess County Fairgrounds, Rhinebeck, N. Y.

The LADY AUGUSTA Family —

Holcomb's L. Dandy (Vacc.)

Born January 23, 1954
8860—440—Jr2—DHIA—364—2x
Due October 30. Will be fresh.
1st 3 Yrs., Sr. & Gr. Ch., Genesee Co. Fair, 1957.

Sire: **McDonald Farms Le Ptolemy**
A son of McDonald Farms S. Leader (the LADY AUGUSTA family), out of McDonald Farms King's Kriscilla, VG '50, 10972—528—Sr3—305C—3x, sold for $2,000 in 1950.

Dam: **Holcomb's M. Dulcie**
7691—350—Jr2—305C—2x
8290—401—DHIA—305—2x
A daughter of McDonald Farms B. B. Magistrate.

A BUTTERFAT Cow —

Holcomb's T. Alice (Vacc.)

Born July 26, 1954

On test with 7230—374—Jr2—2x in 276 days. Due October 3 to Holcomb's M. Emory, he by McDonald Farms B. B. Magistrate, out of Man's Ultra Royal Elsie, 10725—551—5yrs—305C—2x.

Sire: **Holcomb's Tommy**
1st Jr. Yr., E. S. E., 2nd, N. Y., 1952.
A son of Hominy Hill Marquis, out of Butterfat's Selma of S. R., 10415—487—5yrs—305—2x.

Dam: **Holcomb's M. Amanda**
8955—424—Jr2—305C—2x
10600—527—Jr3—DHIA—2x
8760—431—4yrs—DHIA—285 days—2x
A daughter of McDonald Farms B. B. Magistrate.

If you are looking for fall milk, look at these two on September 23.

T. B. Accredited and Bang's Free

EARL W. HOLCOMB & SON, Owners

HOLCOMB FARM — Greene, New York

WHAT THE COWS ARE DOING

OFFICIAL HERD IMPROVEMENT RECORDS

The records of cows in a herd owned by individuals other than the herd owner are published with the herd owner. It is impossible to publish them separately.

OWNER AND RECORD	Age	Days In Milk	Lbs. Milk	Lbs. B. Fat
ALABAMA				
AVONDALE MILLS DAIRY, SYLACAUGA				
Avondales Sue	9-9	275-2X	7597	346
s. Klondike Kenesaw		d. Sunshine's Valmost Mabel		
Avondale Brilliant Susanna	6-2	237-2X	6053	292
s. Sky Brook Brilliant Lad		d. Avondale's Sue		
CALIFORNIA				
CLEVER, GEORGE H., CLEVERLANDS, TRACY				
Cleverlands Bishops Peralta	9-7	365-2X	11423	490
s. Escalon Bishop		d. Happyholme Pharaoh's Pearl		
Modelgor Suzettes Daffadil	6-4	305-2X	8880	407
s. Palmway's Royal Admiral		d. Modelgor Suzette		
Cleverlands Lovely Millicent	5-8	305-2X	7369	392
s. Cleverlands C's Lothario		d. Ellwood Holly Mildred		
Cleverlands Mistress Orinda	5-4	365-2X	9325	535
s. Western Glow Royalmost		d. Ellwood Rudy's Ora		
Cleverlands Bonnie Valerie	3-2	365-2X	9271	446
s. Western Glow Border Fame		d. Cleverlands Ambler's Velvet		
Cleverlands Rosette O War	3-3	365-2X	9137	498
s. Western Glow Man O'War		d. Happyholme Pharaoh's Rosalyn		
Cleverlands Bonnie Marcella	2-4	365-2X	8839	380
s. Western Glow Border Fame		d. Cleverlands Rudy's Marcheta		
FARNSWORTH, HOWARD G., DORELLA FARM, PLANADA				
Dorella Soldiers Zelda	8-7	305-2X	9465	610
s. Dorella Rival's Soldier		d. Dorella Elect's Pollyanna		
Dorella Tulips Gloria	6-8	305-2X	11105	505
s. Dorella Tulip's Soldier		d. Dorella Guardsman's Glamour		
Dorella Tulips Julia	6-8	305-2X	10152	533
s. Dorella Tulip's Soldier		d. Dorella Soldier's Janice		
Dorella Tulips Babe	6-7	305-2X	8062	368
s. Dorella Tulip's Soldier		d. Dorella Soldier's Babbette		
Dorella Guardsmans Sonia	5-5	305-2X	7223	339
s. Meadow Lodge Guardsman		d. Dorella Sophie		
Dorella Guardsmans Pansetta	5-4	305-2X	11067	528
s. Meadow Lodge Guardsman		d. Dorella Rival's Pansy		
GAMBONINI, R., OLD ADOBE RANCH, PETALUMA				
Old Adobe Hi Jessica	7-6	305-2X	11286	529
s. Palmway's Royal Highlander		d. Sleepy Hollow Noble Jasmine		
Old Adobe Merry Adrienne	5-4	305-2X	9823	449
s. Fairlawn Hornet's Merrymaker		d. Old Adobe Anita		
Old Adobe Merry Dellita	3-3	240-2X	4749	222
s. Fairlawn Hornet's Merrymaker		d. Happyholme Crown Peggy		
Old Adobe Merry Nellie	2-8	305-2X	8082	396
s. Fairlawn Hornet's Merrymaker		d. Old Adobe Nina		
Old Adobe Classy Nascafe	2-5	305-2X	7506	351
s. Old Adobe Merry Cedric		d. Old Adobe Merry Nan		
HOBBS, EDWIN I., EL VACA RANCHO, ORLAND				
Rex Superb Marie	4-1	305-2X	7681	349
s. Santa Cruz Hannibal's Superb		d. Rex's Margie Ann		
NICEWONGER, JACK E., HAZELWOOD FARM, LODI				
Happyholme Crown May	6-7	305-2X	11427	479
s. Pine Manor Crown Majesty		d. Happyholme Baroness May		
Hazelwood Crown Corabelle	5-7	282-2X	9138	469
s. Happyholme Caroline's Crown		d. Happyholme Climax Corabelle		
Hazelwood Amblers Zoe	3-3	286-2X	6852	325
s. Happyholme Crown Ambler		d. Hazelwood Crown Zoe		
STERK, HENRY, ARTESIA				
Plattco G C Portia	7-0	305-2X	13305	604
s. Panorama Gold Creek		d. Panorama Crescent		
Plattco Lubas Bridgetta	5-9	305-2X	11032	582
s. Adohr Lubas Priceless		d. Marcus' Bridgett		
Plattco Fantine Lucy	4-8	273-2X	10771	468
s. Sunny Acres Fantine Leader		d. Plattco Lucy		
Clovertop Bonny Jean	4-3	284-2X	8884	433
s. Ellwood Honey Boy		d. Clovertop Bonny Bell		
Fresno Hanaway Clarice	4-1	279-2X	9244	485
s. Sans Souci Hanaway		d. Sans Souci Masher Clarice		
COLORADO				
EGNER, WILLIAM H., WILEVA FARM, LOVELAND				
Jurors Byway Dorene	4-3	305-2X	8508	408
s. St. Albans Grand A Juror		d. Grandvu Royal Doris		
Wilkhaven Majors P April	3-0	365-2X	9650	453
s. Jacie's El Cid Major		d. Valeria's Princess Pat		
Beacon Star	2-5	305-2X	8040	379
s. Ideal's Duke's Beacon		d. Verna's Judy		
ROARK, WILBERT W., MR. & MRS., BOULDER				
Brooksides F W C Golden	3-7	305-2X	9438	452
s. Far West Courageous		d. King Lear's Phyllis		
WIKSTRAND, V. E., LONGMONT				
Seco Im Starlight	7-10	232-2X	7922	357
s. Gayhead's Imperial		d. Seco Inspector's Star		
Ambers R Amy	5-9	192-2X	5463	248
s. Interlochs Rose's Roman		d. Amy's Junior's Amber		
Wikhavens Donna	2-8	305-2X	9458	434
s. Jackie's El Cid Major		d. Twinkle's Madonna of Elwell		
Pioneer Patty Glow	2-5	305-2X	8985	413
s. Western Glow Leader O'War		d. Pioneer Patience		
Wikhaven Aces Ladonna	1-8	263-2X	6751	310
s. Wikhaven Bonnie's Ace		d. Twinkle's Madonna of Elwell		
Wikhaven Hope	1-5	250-2X	6140	293
s. Quincy Freeman's Chieftain		d. Elvadale King's Cheer		
CONNECTICUT				
AUERBACH, BEATRICE F., AUERFARM, BLOOMFIELD				
Auer Kings Rigoletta	6-1	350-2X	12554	640
s. Auer King's Majesty		d. Auer Model's Richness		
Auer Performers Rosebud	4-5	365-2X	15165	796
s. Fairlawn Memoir's Performer		d. Auer Master's Rosebloom		
Auer Performers Kola	4-3	365-2X	10089	542
s. Fairlawn Memoir's Performer		d. Auer Andy's Kitty		
Auer Performers Cleopatra	2-6	365-2X	9658	516
s. Fairlawn Memoir's Performer		d. Secret's Caress		
CONGDON, CARMEN M., MRS., QUAKER BROOK FARM, SOUTHBURY				
Mainstone Queen Maryland	10-2	305-2X	8616	363
s. Howland Noble Ritor		d. Mainstone Lady Moonbeam		
Quaker Brook Leonora	2-7	289-2X	7314	365
s. Nyala Supreme Goldenrod		d. Quaker Impressive Daphne		
DE TALLEYRAND, LELA M., GWYN CAREG FARM, ABINGTON				
Twinwing Noble Ethel	14-8	305-2X	9835	442
s. Grassland Neefus		d. Maple Curve Eunice		
Gwyn Careg Kings Elf	6-8	281-2X	10748	465
s. Toll Gate King Mab		d. Gwyn Careg Foremost Elfrida		
Gwyn Careg Jubelos Wilhelmina	3-6	305-2X	8278	378
s. LushAcres Hermes' Jubelo		d. Gwyn Careg Foremost Wilhelmina		
FAULKNER, F. SHEFFIELD, GOLDEN HERD FARM, WILTON				
Golden Herds Honesty	6-4	305-2X	11285	511
s. Nyala Performer's Asclepias		d. Golden Herd's Tansy		
Magyars Ruthie	8-0	305-2X	7450	329
s. Dewey of Spring Lake Farm		d. Benson Farms Ruth		
Magyars Princess	5-8	244-2X	7421	307
s. Fairlawn Performer's Commander		d. Morrissey Farms Dolly		
GILDERDALE, BURTON G., GILDERDALE FARMS, SHARON				
Gilderdale Levity Lustrous	4-8	213-2X	6442	350
s. Sunny Lea Levity King		d. Dora of Radio Guernsey Farm		
Gilderdale Theda Chips	1-9	305-2X	8005	430
s. Gilderdale Farms Chips Again		d. Gilderdale Levity Theda		
JOHNSON, W. L., JR., FAR FIELDS FARM, WASHINGTON				
Far Fields Sue	7-11	331-2X	11894	574
s. Coronation Pathfinder		d. Far Fields Sultana		
KURAS, ANTHONY, FLOWER FARM, WEST SUFFIELD				
Flower Farm Aces Heather	4-2	271-2X	7317	340
s. Lettie's Ace		d. Flower Farm Janice		
Flower Farm Aces Joan	4-2	200-2X	5047	226
s. Lettie's Ace		d. Flower Farm Juanita		
Flower Farm M D Belinda	3-9	256-2X	7394	325
s. Innisfree Moobie Dick		d. Flower Farm Faithful		
Flower Farm M D Marge	3-6	305-2X	10725	477
s. Innisfree Moobie Dick		d. Flower Farm Roseana		
LARKIN, HOWARD T., BEDLAM FARM, MIDDLEBURY				
Haddons M Crystal	3-6	305-2X	10998	573
s. Sterlingold Melvin		d. Haddon's Sunny's Caroline		
LASSEN, DOROTHY P., BOULDER KNOLL FARM, CHESHIRE				
Boulder Knoll Bft St Winkie	5-5	302-2X	10786	528
s. Mulhocaway Saint-Boulder Knoll		d. Boulder Knoll Peri-Winkle		
Boulder Knoll Bft Honey Suckle	4-9	256-2X	6692	290
s. Mulhocaway Saint-Boulder Knoll		d. Boulder Knoll Wynsome		
WEINGART, F. N. & SONS, CLOVER HILL FARM, TORRINGTON				
Just Princetta of Clover Hill	3-5	295-2X	7881	338
s. Storrs Brigadier Justice		d. Wildwood Princess		
WEINGART, HERMAN R., SR., LEBANON				
Vivian of Bolton Abbey	8-7	284-2X	6595	325
s. Deershorn Foremost		d. Nanon of Bolton		
Holly Farm Coraline	6-7	180-2X	5370	229
s. Holly's Levity King		d. Holly Farm Clover		
DELAWARE				
BARCZEWSKI, STEVEN, JR., LA GRANGE FARM, GLASGOW				
Chiefs Buttercup of La Grange	6-6	305-2X	9440	411
s. Berkley Model Chieftain		d. Vulcan's Royal Beauty		
DELAWARE, UNIVERSITY OF, NEWARK				
Leeside Silver Narga	7-10	270-2X	6753	262
s. Sterlingold Corsair of Leeside		d. Leeside Royal Narga		
U of D Polly Ann	4-11	305-2X	6247	309
s. Pinebrook Mary's Royal		d. Pinebrook Polly Girl		
U of D Merry Hope	3-6	305-2X	6675	303
s. H. O. Merry Peterkin		d. H. O. Caesar's Hope		
U of D Steadfast Berry	3-3	212-2X	3358	162
s. Wilgorlan Farms Steadfast		d. Spar Hill Spiceberry		
U.of D Steadfast Carrie	2-3	295-2X	5724	293
s. Wilgorlan Farms Steadfast		d. U of D Fashion Girl		
ZEITLER, PETER, ZEITLER FARM, NEWARK				
Zeitler Butterfingers June	2-6	305-2X	9682	490
s. Curtiss Candy Butterfinger		d. Zeitler's Desert June		
FLORIDA				
BOUTWELL-MATHESON, INCORPORATED, JENWELL GUERNSEYS, STUART				
Oakhurst Valors Lida	10-7	292-2X	7070	318

s. Pine Manor King's Valor — d. Oakhurst Princess Lottie
Oakhurst Valors Dairy Lass 9-0 259-2X 6073 274
s. Pine Manor King's Valor — d. Oakhurst Princess Daisy
Bondies Ruby 9-0 302-2X 6065 252
s. Forward Farms War Bond — d. M. King's Ruby
Dinsmore Noble Blanchette 8-3 288-2X 6586 233
s. Quail Roost Noble Yeoman — d. Dinsmore Maxmost Blanche
Jenwell Bea 6-8 305-2X 8475 349
s. Pharos King's Marauder — d. Bates' Levity Millie
Jenwell V Clarine 5-6 365-2X 10490 496
s. Klondike Premost Valiant — d. Pennbrook Prince's Theresa
Oakhurst Kings Lulu 6-0 220-2X 4301 213
s. Oakhurst Valor King — d. Oakhurst Valor's Lulu
Conovers Mars Lady Doloris 5-3 295-2X 5782 277
s. King's Mars of Mercer — d. Lad's Doloris of Mercer
Jenwell Dazzle 5-0 263-2X 5971 224
s. Fin'n Feather Prediction — d. Clearbrook Challenger's Ann
Delwake Gabs Moneta 4-10 362-3X 9991 432
s. Fairlawn Maxim's Gabriel — d. Delwake Butterfat March
Jenwell O Donta 4-9 252-2X 4169 193
s. McDonald Farms Steadfast Otho — d. Meadow Brook's Bertie
Jenwell O Eloise 3-5 295-2X 6158 265
s. McDonald Farms Steadfast Otho — d. North Shaker Rose
Willow Brook Cynthia 3-9 252-2X 5196 237
s. Eight Bells Jewel King — d. Willow Brook Cinderella Girl
Jenwell T Flora 3-7 187-2X 2559 114
s. Jenwell M. Trumpeter — d. Gunsight Jocelyn
Jenwell Mistress Maid 3-1 253-2X 3549 172
s. Jenwell Master — d. Jenwell M. Dairymaid
Oakhurst Dutchess Lonora 3-1 216-2X 3217 137
s. Oakhurst Eastern Duke — d. Oakhurst Valor's Lona
Jenwell K Foam 2-8 254-2X 3253 146
s. Orkil Farms Holly King — d. Broad Hill Phillis
Jenwell O Gentle 2-7 238-2X 3545 156
s. McDonald Farms Steadfast Otho — d. Colonial Hill Rex's Milkmaid
Jenwell Lady Glen 2-4 263-2X 5113 248
s. Jenwell Merry Lad — d. Glensmere's Rosana
Jenwell Empress Gypsy 2-4 232-2X 4601 206
s. Wyebrook Imperial — d. Lanandy Lincoln
Torrid Baroness Primrose 1-11 218-2X 3157 158
s. Oakhurst Baron — d. Silver Mt. Princess Primrose

CONE, J. H., CONE'S GUERNSEY DAIRY FARM, PLANT CITY
Bondwicks Bright Sunshine 5-6 305-2X 7974 318
s. Bondwick — d. Blossom's Bright Sunshine
Kimberton Apollos Julia 4-8 250-2X 4516 213
s. Clora's Point Apollo — d. Quintinia's Bonnet
Dumar Farms Favor Faith 2-8 267-2X 5633 272
s. Dunwalke Beauty's Favor — d. Dunwalke D. Folly
Fair Forest Lou 2-5 305-2X 6571 298
s. Innisfree Moobie Dick — d. Flower Farm Lady Lou

IDAHO

HARDER, C. A. & SONS, FERN LANE GUERNSEY FARM, BUHL
Fern Lane M Rebecca 2-3 305-2X 7270 363
s. Western Glow Melba's Magic — d. Sun Ida's Riley's Ranee

JENSEN, LOUIS DARE, LUDAR GUERNSEY FARM, PAUL
May Belle of Sun Shine Valley 10-10 365-2X 9777 416
s. Fairlawn Peerless Earle — d. Mary Ann of Sun Shine Valley
Myra of Sun Shine Valley 10-2 303-2X 7594 394
s. Doc of Sun Shine Valley — d. Mirt of Golden Lawn
Riverview H B Sally 4-7 365-2X 10040 476
s. Riverview General's Honey Boy — d. Riverview General's Melody
Dinah of Sun Shine Valley 3-1 305-2X 6906 359
s. Hominy Hill Free Lance — d. Dawn of Sun Shine Valley
Ludar Pauls Reea 1-8 305-2X 5631 300
s. Merrill's Ace's Paul — d. Merrill's Lucky's Rose-Ann

KUHN, F. H., IDAHOPE FARM, MIDDLETON
Toponis Veterans Delight 6-0 365-2X 11301 552
s. Prestdale Monarch's Veteran — d. Toponis Marvel's Donna
Idahopes B Melissa 5-6 320-2X 9844 583
s. Wandamere Bondsman — d. Mildred of Jusamite
Aldahome L Pandora 3-2 305-2X 7229 369
s. Aldhome Fashion's Louis — d. Phyllad's Pansetta

LASSEN, VERNON, STRATUM FARM, FILER
Merrills Luckys Rosa 4-8 305-2X 9421 384
s. Toponis Edward's Lucky — d. Merrill's Captain's Rosa
Stratum Aris Carol 3-2 305-2X 6575 344
s. Diversified Bond Aristocrat — d. Western Glow Royal Carmen
Stratum Royal Lady 2-1 305-2X 6520 275
s. Diversified Aristo Royal — d. Stratum's Aris Lady Lila
Stratum Royal Carmel 2-1 305-2X 6590 310
s. Diversified Aristo Royal — d. Western Glow Royal Carmen

MATTHIESEN, WALTER, MR. & MRS., DIVERSIFIED FARM, FILER
Irma of Valle Vista 6-3 305-2X 8600 365
s. Fannie Bonnie Boy's Pride — d. Carol of Valle Vista
Diversified Doug Pixie 2-0 211-2X 3975 225
s. Fairlawn Hornet's Douglas — d. Diversified Bond Pansy

ILLINOIS

HEIDENREICH, RAY LEE, GLENDALE FARM, WOODBINE
Nancy Hermans Daisy 9-3 305-2X 6557 322
s. Burton Lane's Sargon Herman — d. Ruby Classic Daisy
Glendales Violet 7-10 305-2X 7484 385
s. Boulder Bridge Cruiser — d. Jean Herman's Bonnie
Glendales Steadfast Star 6-6 194-2X 4288 210
s. McDonald Farms Iris Steadfast — d. Glendale's Alert Susan

HILL, E. RAY, UNION
Princes Pat of Vanity 8-0 305-2X 9408 429
s. Joyce's Prince of Vanity — d. Pattie R. of Vanity
Lily Belles Lillian 5-3 264-2X 7269 362
s. Sargon's Honeyman — d. Lily Belle's Girl

ILLINOIS, UNIVERSITY OF, URBANA
Illini Prides Iris 3-4 271-2X 4674 233
s. Kenfleur's Pride of Ridgefarm — d. Illini Roamer's Iris
Illini Prides Glory 2-2 305-2X 3632 172
s. Kenfleur's Pride of Ridgefarm — d. Spring Pasture King's Glory

MONTAVON, GEORGE J., NORVIEW FARM, WEST BROOKLYN
Norview Sultans Belle 7-5 311-2X 6928 330
s. Amos' Edna's Sultan — d. Supreme's Belle of Norview
Q O Bonnie Kings Judy 6-7 365-2X 13981 718
s. Q. O. Bonnie King — d. Val's Judy of Norview
Q O Kings Vollie 5-11 365-2X 11835 583
s. Q. O. Bonnie King — d. Norview's Vollie
Q O Kings Carla 5-8 305-2X 7033 342
s. Q. O. Bonnie King — d. Val's Carla of Norview
Q O Kings Ona 5-2 365-2X 10029 485
s. Q. O. Bonnie King — d. Supreme's Ona of Norview
Norview Kings Nancy 5-0 365-2X 11192 551
s. Q. O. Bonnie King — d. Sultan's Nancy of Norview

POSANSKI, ROMAN E. & SUSAN, RO-SAN FARM, WAYNE
Lady Churchill 11-8 272-2X 7948 352
s. McAfee's Churchill — d. Broadway Endymion Lady Esther
Rosans Farm Maxim Lassie 9-10 351-2X 11019 484
s. Riggin Farm Ferdinand — d. Lady Churchill
Ro San Farm Thorn Molly 3-2 305-2X 7304 375
s. Finchley Manor Thorn — d. Goodrich Farms Mazzie

SCHERTZ, RAY T., GREEN VIEW ACRES, FLANAGAN
Susabelles Meadow Gold 3-4 305-2X 6782 263
s. Meadow Green Count — d. Susabelle of Green View Acres

WEYRAUCH, HUGO M. & McPHEETERS, BURL B., AMBER ACRES GUERNSEYS, STERLING
Gibbs Acres Levity Ardith 9-5 305-2X 10192 451
s. Curtiss Candy Levity Count — d. Gibbs Acres Amber
Weyrauch Farm Prediction Ann 4-3 305-2X 10597 559
s. Franchester King's Prediction — d. Windemere Janice
McDonald Farms Le Queen 5-0 305-2X 10619 602
s. McDonald Farms S. Leader — d. McDonald Farms King's Lenora
McDonald Farms Le Temtress 2-7 305-2X 7577 384
s. McDonald Farms S. Leader — d. McDonald Farms King's Kameo

INDIANA

BAKER, DALE L., KEN JO DALE FARM, HUNTINGTON
Ken Jo Dale K C Floradora 9-6 365-2X 8977 497
s. Alfacrest's King's Challenger — d. Flossie's Flora of Riverdale
Ken Jo Dale Glorys Marcia 7-3 317-2X 6114 351
s. Kenfleur's Prince Glory — d. Mollie of Lincoln Farm
Ken Jo Dale Glorys Flo 6-10 200-2X 3634 242
s. Kenfleur's Prince Glory — d. Ken Jo Dale K. C. Florette
Ken Jo Dale Victorys Quaint 6-7 294-2X 6509 359
s. Sun-Blest Farms Victory — d. Prediction's O'Quaintation

BASH, C. E. & COMPANY, INCORPORATED, BUSY BIDDY FARMS, HUNTINGTON
Busy Biddy Farms Delight 7-3 196-2X 5263 244
s. Fuller Farms Merry King — d. Dolores of Busy Biddy Farms
Busy Biddy Farms Lottie 5-8 305-2X 8126 377
s. Busy Biddy Farms Prince — d. Lucinda of Busy Biddy Farms
Busy Biddy Farms Fancy 4-6 305-2X 7874 419
s. Hullwood Belletta Prince — d. Busy Biddy Farms Freda

DIETRICH FARMS, INCORPORATED, BREMEN
Owens Place Princess Marva 3-8 286-2X 7118 353
s. Sun-Blest Farms Crystal Prince — d. Owen's Place Royal's Minuet
Owens Place Princess Merry 2-9 305-2X 8481 413
s. Sun-Blest Farms Crystal — d. Owen's Place Royal's Myra
Owens Place A P Laura 2-8 305-2X 8663 412
s. Owen's Place Abigail's Prince — d. Owen's Place Ptolemy's Linda
Owens Place Princess Linnie 2-3 305-2X 9261 428
s. Sun-Blest Farms Crystal Prince — d. Owen's Place Dandy's Lassie
Owens Place Princess Lou 2-3 293-2X 7807 371
s. Sun-Blest Farms Crystal Prince — d. Owen's Place Ptolemy's Louise

DIETRICH FARMS, INCORPORATED & STANER, BOB, BREMEN
Owens Place P C Fayetta 2-0 251-2X 4778 251
s. Staner Farm Proud Curtiss — d. Lookwell Count's Fayette

FRANKS, FRANK W., FRANKS HOME GUERNSEY FARM, WAWAKA
Franks Home C C Beauty 3-10 305-2X 8854 400
s. Curtiss Candy Noble Curtiss — d. Franks Home Lustre

HASELBY, DALE & SONS, MAPLEWAY FARM, ROYAL CENTER
Mapleway Raider May 5-3 305-2X 8210 418
s. Circle Drive's Raider — d. Belle Haven Farm May
Wolfcreek Leota 4-8 305-2X 9447 521
s. Welcome In Orator — d. Wolfcreek Image

JENKINS, C. L. & MOY, JULIUS, GOLDEN HILLS FARM, PERU
Elm Spring Jennie 4-5 305-2X 10808 523
s. Idylbrook Burt — d. Elm Spring Wanda
Golden Hills R Nellie 2-11 305-2X 11300 504
s. Golden Hills L. Roscoe — d. Golden Hills S. Noreen

LEFFLER, HENRY, MANOR LODGE FARMS, MARION
Manor Lodge Petes Janette 1-11 305-2X 8860 372
s. Golden Grange Ideal Pete — d. Golden Grange O. Janice

LOVELESS, ARTHUR R. & SON, WAWASEE GUERNSEY FARM, CROMWELL
Wawasee Courageous Princess 2-6 305-2X 8122 382
s. Normandy Courageous — d. Wawasee Don's Patricia

McDONALD, EARL E. & DE BOER, HERMAN, FLOWING WELL FARM, KIRKLIN
Mid Acres Pansy 7-0 305-2X 6486 334
s. Hensley's Hassan Royal — d. P. F. King's Nancy
Kates Kings Ladina 7-7 305-2X 7566 336
s. Kate's King of White Oak Farm — d. Ladina of Cold Spring Farm

McVEY, VERN & NEAL, LYLE, ELM SWAMP FARMS, LEBANON
Big Springs Advancers Anna 7-7 299-2X 10444 481
s. Wolfpen Advancer — d. Big Springs Ruth Ann
Elm Swamp Angel 7-4 295-2X 9408 387
s. Welcome In Angler — d. Elm Swamp Josephine

METZGER, G. J., ORLANDALE GUERNSEY FARMS, ORLAND
Orlandale L Sherry 5-10 305-2X 7814 397
s. Meadow Lodge Luminator — d. Terra Vista Hope
Orlandales Carol 3-9 305-2X 7156 344
s. McDonald Farms King Karol — d. Orlandale Milton's Thelma
Hullwood Queen Octavia 4-8 305-2X 7791 384
s. McDonald Farms King Karol — d. Hullwood Levity Octavia

METZGER, HOWARD & SONS, METZGER FARMS, CLAYPOOL
Metzger Farms Honor Sadie 4-3 305-2X 10073 498
s. Villa Crest King's Honor — d. Johnanna King's Sandra
Metzger Farms Honor Victoria 4-1 305-2X 10787 544
s. Villa Crest King's Honor — d. Lilli's Vicky of Glenwood Farm

Metzger Farms Honor Floy	3-5	195-2X	4318	212
s. Villa Crest King's Honor		d. Triumph's Faneece		
METZGER BROTHERS, SOUTH VIEW FARM, SOUTH WHITLEY				
South View Butterfat Minna	4-6	305-2X	6096	298
s. Y. C. King's Charity Butterfat		d. Joan's Butterfat Mona		
South View Flashs Wilful	2-10	305-2X	8584	417
s. Metzger Farms Honor Flash		d. South View T. Wilma		
MILLER, MARK E., CIRCLE DRIVE FARM, HUNTINGTON				
Circle Drives H H Flower	6-3	336-2X	8625	512
s. Hominy Hill Winston		d. Circle Drive's K. H. Flute		
Circle Drives Admirals Fancy	2-11	365-2X	9988	523
s. Circle Drive's Admiral		d. Circle Drive's L. P. Faith		
Circle Drive Kings Emily	2-9	354-2X	9367	611
s. Golden Grange Ideal King		d. Circle Drive's L. P. Elaine		
MITHOEFER, EMERSON J., MITHOEFER GUERNSEY FARM, INDIANAPOLIS				
Hermitage View Maxim Dorothy	7-5	305-2X	8821	414
s. Sky Brook Brill Laddie		d. Cesor Maxim's Doris		
Sunny Meadows Oklas Ultra	5-8	305-2X	9361	507
s. Meadow Lodge King's Oklahoma		d. Bonnie's Queene Ultra		
MORTON BROTHERS & BAIRD, LEONARD, MORTON DAIRY FARM, LEBANON				
Watchfuls Girl	7-11	305-2X	8296	367
s. Green Manor Watchful		d. Green Manor Golden Girl		
NEWBY, JOHN L., SHERIDAN				
Anglers Pansy	6-3	271-2X	9096	426
s. Welcome In Angler		d. King John's Patty		
Big Springs M Matilda	5-1	274-2X	9228	462
s. McDonald Farms S. Masterman		d. Big Springs R. Mamie		
Lady Kents Goldy	1-11	305-2X	8622	387
s. Curtiss Candy Golden Curtiss		d. Ideal's Charmer's Lady Kent		
Prince Crocus Candy Kate	1-11	305-2X	7622	387
s. Eagle Crest Prince Crocus		d. Eagle Crest H. Candy Kiss		
Dot Caps Starlet	2-1	196-2X	4861	237
s. Woodacres Noble Wisdom		d. Dot-Cap's Twinkle		
NOSKER, RAY D., NOSKER FARM, HUNTINGTON				
L P May of Nosker Farm	6-8	305-2X	9065	476
s. Pine Manor Levity Prince		d. Proudmaid's May of Nosker Farm		
L P Connie of Nosker Farm	5-11	305-2X	11358	620
s. Pine Manor Levity Prince		d. K. H. Charm of Nosker Farm		
PARSONS, L. A. & SONS, SONNY ACRES FARM, GREENTOWN				
Sonny Acres Kings Meadow	4-6	256-2X	7187	383
s. Golden Grange Meadow King		d. Sonny Acres' Ace's Ester		
Golden Grange R Nora	5-4	305-2X	9007	460
s. Meadow Lodge King's Raider		d. Golden Grange O. Nora		
Sonny Acres Heirs Pat	4-0	305-2X	10033	519
s. Curtiss Candy Levity Heir		d. Sonny Acres' Ace's Patricia		
Sonny Acres P April	2-2	305-2X	7746	408
s. Golden Grange Ideal Prediction		d. Sonny Acres' Ace's Ester		
Sonny Acres P Fashion	2-4	360-2X	11440	628
s. Golden Grange Ideal Prediction		d. Sonny Acres Aces Thelma		
PURDUE UNIVERSITY AGRICULTURAL EXPERIMENT STATION, LAFAYETTE				
Purdue Matchmaker Miriam	7-1	266-2X	7553	386
s. Normandy Matchmaker		d. Hayswood Ellen Crescent		
RICHARD, CLEOPAS & SONS, RICHARD FARMS, HUNTINGTON				
Big Maple Sarah	8-11	305-2X	10184	431
s. Kenfleur's Ted Alert		d. Barbara of Treesvale		
Richard Farms Sherrys Ann	4-9	261-2X	6935	297
s. South Wind Hoosier's Meritt		d. Wasmuth Farm's V. Sherry		
Richard Farms Mayflower	4-0	305-2X	10056	433
s. South Wind Hoosier's Meritt		d. Wasmuth Farm's V. Mayday		
Richard Farms Bells Bess	3-2	305-2X	9024	391
s. Richard Farm's Ben		d. Richard Farm's Bell		
Richard Farms Anetta	3-2	300-2X	8594	363
s. Richard Farm's Ben		d. Richard Farm's Annabelle		
Richard Farms Topsie	3-2	248-2X	6671	273
s. Richard Farm's Ben		d. Wasmuth Farm's V. Toni		
SCHROCK, WILLIAM, GOSHEN				
Gilead Fashion	12-7	204-2X	6115	311
s. Foremost Brilliant		d. Gilead Joy		
Starr Farm Lucky Lass	10-7	235-2X	8150	413
s. Maple Lane Lucky Starr		d. Starr Farm Liota		
SHIRK, BEN M., BELL LAWN FARM, GOSHEN				
Clarks Grandee Vera	9-5	207-2X	6914	345
s. St. Albans Grandee Count		d. Osage Vera		
SISTERS OF PROVIDENCE, HIDDEN GOLD DAIRY, SAINT MARY-OF-THE-WOODS				
Hidden Gold Cyrenes Rosalie	15-2	224-2X	5108	249
s. Kenfleur's Dicta Cyrene		d. Royal Lady of Hidden Gold		
Hidden Gold Peggy Alert	12-2	362-2X	10042	498
s. Kenfleur's Rosedale Alert		d. Hidden Gold Cyrene's Janet		
Hidden Gold Meadow Queen	8-3	365-2X	10248	554
s. Kenfleur's Meadow King		d. Annette of Hidden Gold		
Hidden Gold Roxanne	2-8	191-2X	3006	171
s. Big Springs Royal Cavalier		d. Hidden Gold Meadow Rose		
SISTERS OF THE PRECIOUS BLOOD, ROME CITY				
Kneipp Spring Loyal Fancy	2-1	365-2X	9973	480
s. Curtiss Candy Loyal Curtiss		d. Kneipp Spring Navarre's Nancy		
STROUDER, H. O., FAWN ISLE FARM, SOUTH WHITLEY				
Fawn Isle Reva	5-4	365-2X	10689	501
s. Welcome In Hoosier		d. Fawn Isle Romaine		
Fawn Isle Lass	4-11	305-2X	9782	514
s. Welcome In Hoosier		d. Fawn Isle Lassie Girl		
Fawn Isle Hs Paula	3-8	365-2X	9827	441
s. Welcome In Hoosier		d. Fawn Isle Pauline		
STULTZ, RAYMOND & SON, SANDCUT GUERNSEY FARM, TERRE HAUTE				
Reality Wanda	7-6	266-2X	9926	396
s. Sandcut Farm King's Thor		d. Valentine's Reality Dividend		
Sandcut Supreme Pansy	5-6	295-2X	10008	501
s. Gardenville Supreme's Crescent		d. Sandcut Hopeful Pearl		
Sandcut Supreme Merry	3-5	305-2X	8751	388
s. Gardenville Supreme's Crescent		d. Sandcut Hopeful Mary		
WEAVER, OSCAR R., YELLOW CREEK MEADOW FARM, GOSHEN				
Yellow Creek Rose Spot	3-8	365-2X	16131	880
s. Mulhocaway Rosenkavalier		d. Yellow Creek King's Spot		
Yellow Creek B Melody	2-1	349-2X	7208	456
s. Yellow Creek R. Beacon		d. Yellow Creek Rose Harmony		
WEAVER, OTIS, WILLOW SPRING FARM, GOSHEN				
Willow Spring V Nancy	3-10	260-2X	8508	432
s. Willow Spring Butterfat Vic		d. Willow Spring Prize Nancy		
WELDY, MAURICE L., DR. & MRS., MAURANA FARM, GOSHEN				
Wilgorlan Farms Patty	4-5	313-2X	9400	527
s. Gardenville Coronation King		d. Wilgorlan Farms M. Pauline		
YODER, FREEMAN & HOBART, REDOY VISTA FARM, LIGONIER				
Redoy Vista Harriet	2-9	201-2X	4376	203
s. Redoy Vista Lute's Noble		d. Redoy Vista Perfect Hope		
YODER, HAROLD C., PASTURE HAVEN FARM, SYRACUSE				
Pine Manor Kings Rose Elaine	6-8	365-2X	16306	778
s. Northmeade Rose King		d. Spur's Royal Suzette		
Pasture Haven Butterfat Millie	5-11	365-2X	10550	659
s. Y. C. King's Charity Butterfat		d. Hawpatch Maud's Marilla		
YOUNG, WALTER L. & SON, GRAIN MEADOW GUERNSEY FARM, GREENTOWN				
Wildwood Runs Lois	7-11	202-2X	5317	260
s. Riegeldale Emory's Heir		d. Gayoso Victor's Daisietta		
Welcome In Clara Penitent	4-1	339-2X	7365	339
s. Welcome In Clara's Oberland		d. Lady Buttercup's Penitent		
Grain Meadow Liberals Pat	3-3	291-2X	7733	350
s. Welcome In Clara's Liberal		d. Grain Meadow Oberland's Patty		
Welcome In Clara Delsie	3-4	252-2X	7565	306
s. Welcome In Clara's Oberland		d. Welcome In King Bright Delsie		

IOWA

BENTLEY, O. R. & SON, SUNESLOPE FARM, AMES				
Suneslopes Buzz Eluscious	3-11	365-2X	13391	622
s. Suneslope's A. P. Buzz		d. Suneslope's Gene's Elvira		
Suneslopes P Breeve	2-8	206-2X	4269	239
s. Ideal's Prediction		d. Suneslope's Gene Breeze		
Suneslopes W J Eleen	2-0	286-2X	6847	332
s. Blakeford Wenda's Jim		d. Suneslope's Gene Elena		
BROWN, WILBUR C., BONNIE BROOK FARM, WATERLOO				
Bonnie Brook Daffodil	5-0	279-2X	4860	192
s. Coldspring's Beauty's Billy		d. Bonnie Brook Greta's Ramona		
Bonnie Brook Barbys Primrose	4-9	274-2X	6786	301
s. Highland Place Wayfarer		d. Bonnie Brook Barby		
DENGLER, WALTER A., JR., WALLAINE FARM, DAVENPORT				
Wallaine Farm Patty	4-11	305-2X	10261	499
s. Curtiss Candy Baron		d. Wallaine Farm Patricia		
LAGE, ROBERT H., STEDE WELL FARM, DAVENPORT				
Stede Wells Bruces Violet	2-3	305-2X	7399	370
s. Stede Well's Levity Bruce		d. Stede Well's King's Flower		
PANCRATZ, ARNOLD M., ELMWOOD FARM, DUBUQUE				
Little Blossena of City View	7-6	310-2X	11186	575
s. Earl of City View		d. Little Platt Blossena		
PRATT, DONALD W., RICARBRU FARM, GLIDDEN				
Ricarbru B Luster	5-9	305-2X	10914	468
s. Suneslope's N. A. Brilliant		d. Ricarbru Bonnie's Laura		
SAWIN, H. W. & SON, PRAIRIE LODGE, NORTHWOOD				
Prairie Lodge C Linda	3-10	305-2X	8550	360
s. Langwater Catamount		d. Prairie Lodge Lark		
SOLDIER CREEK FARM, DOLLIVER				
Butterfields Lucia	8-3	305-2X	10066	540
s. Boulder Bridge Prediction		d. Butterfield's Lucinda		
Butterfields Lila	7-7	305-2X	6908	366
s. Boulder Bridge Prediction		d. Butterfield's Lulu		
Soldier Creek Doris	2-5	305-2X	5368	278
s. Skyline King's Master		d. Butterfield's Rachel		
SWARTZENDRUBER, CHRIS E., IOCHR FARMS, PARNELL				
Beauty of Iochr Acres	4-0	266-2X	4686	303
s. Dimple's Plato of Iochr Acres		d. Rose of Iochr Acres		
Christy of Iochr Acres	3-6	227-2X	5091	287
s. Curtiss Candy Butterfinger		d. Miss Ideal of Iochr Acres		

KANSAS

BATDORF, RALPH, BATDORF'S GUERNSEY FARM, WELLSVILLE				
Batdorfs Heroine	1-10	305-2X	5967	335
s. Cooper's Kandy		d. Batdorf's Honey		
CROSLEY, DALE, HI-VU FARM, PRATT				
Bloosomland Leta	7-2	305-2X	9196	456
s. Meadow Lane Majesty		d. Blossomland Greta		
Hi Vu Medla Sunny	3-4	196-2X	5697	254
s. Meadow Lane Prince Paul		d. Crosley's Favorite Sue		
JOHNSON, HOWARD H., VALKOMNA GUERNSEY FARM, OTTAWA				
Valkomna Karla	3-6	264-2X	4853	282
s. Betty's Sir Galahad		d. Valkomna B. Carlene		
Valkomna Vandy	3-2	241-2X	2512	150
s. Valkomna V. Viking		d. Fritz's Belle's Mable		
Valkomna Dinah	2-5	224-2X	2956	174
s. Valkomna Danny Boy		d. Valkomna Rita		
KANSAS STATE COLLEGE, MANHATTAN				
Kanstacol Porter Lucinda	2-9	305-2X	8252	386
s. Argilla C. Porter		d. Kanstacol Max's Blessing		
Kanstacol Ideal Answer	2-1	305-2X	6172	297
s. Skyline Challenger's Ideal		d. Kanstacol Porter Demitasse		
KISSINGER, HOWARD A., SPRINGDALE GUERNSEY FARM, OTTAWA				
Springdale Model Maggie	5-2	305-2X	5663	334
s. Meadow Lodge Climax's Model		d. Springdale Margie's Marvella		
Springdale Model Blend	2-1	305-2X	6810	398
s. Meadow Lodge Climax's Model		d. Springdale Blondie		
TAYLOR, FAY E., FAY'S GUERNSEY FARM, WELLINGTON				
Clarys Paulines Lily	5-10	254-2X	6124	293
s. Hershberger's King Pal		d. Rex's Olivia's Pauline		
Fays Radium Annie	1-9	305-2X	6618	353
s. Oven's Lotus Radium		d. Fay's Anitas Ann		
TROYER, M. M., TROYER GUERNSEY FARM, CONWAY				
Corona of Indian Valley	6-7	250-2X	6143	290
s. Graber Climax Kather		d. Rastus' Judy's Nancy		
Red Buds Peach	5-7	243-2X	4988	269
s. Iowa-Way Valor's Prince		d. Narcissus's Butterfat Red Bud		
Vansdale Reliances Ethel	7-11	185-2X	6545	314
s. Skyline Challenger's Reliance		d. Vansdale H. Stardust		
Vansdale Generals Kathleen	6-3	300-2X	7826	413
s. Skyline Triumph's General		d. Vansdale Hercules' Mirth		

Vansdale Hightimes Graceful 2-9 305-2X 5241 280
s. Skyline Hightime d. Vansdale Reveller's Rilma
WINN, ALBERT J., BURLINGTON
Almas Adeline of Winnmead 7-8 246-2X 5401 321
s. Springdale Dairy King d. Winnmead's Alma May
Anns Alice of Winnmead 5-4 264-2X 6260 318
s. Ransom Angella's Adonis d. Annalee's Ann of Winnmead

KENTUCKY

ALLISON, W. L. & CHARLES, GOLDEN GRAIN FARMS, MAYS LICK
Emerald Triumphant Lettie 3D 5-8 299-2X 9431 400
s. Golden Grange R. Prince d. Emerald Triumphant Lettie
BEASLEY, L. F., RIVERSIDE FARM, FRANKLIN
Riverside Lord Jims Princess 2-11 182-2X 4173 177
s. Riegeldale Max's Lord Jim d. Riverside Linda's Princess
Riverside Lord Jims Dorothy 2-5 305-2X 8394 362
s. Riegeldale Max's Lord Jim d. T. O. H. Dorothy
BEREA COLLEGE, BEREA
Berea Marcos Dairymaid 5-6 305-2X 15322 671
s. Marco of Tamarack Ridge d. Berea Charity's Ultima
McCREADY, RICHARD F., LITTLE STONER FARM, WINCHESTER
Little Stoner Panorama 7-5 305-2X 6849 332
s. Pine Manor King's Messenger d. W. A. Valor Bessie Pretty Helen
Shelby County Treva 6-3 305-2X 6336 322
s. Quail Roost King Gallant d. Myersmead Superb's Treva
Meridale Dons Dollie 5-8 305-2X 7428 357
s. Ancestral Acres Linda's Don d. Meridale Governor's Gay
McCULLOUGH, MARVIN, ORLETON FARM, LEXINGTON
Pharaohs Lora of Orleton Farm 8-2 305-2X 9911 538
s. Fairacres Pharaoh d. Fairacres Corking's Laurel

MAINE

GARDINER, R. H., OAKLANDS FARM, GARDINER
Oaklands Sarah Jean 6-9 288-2X 7516 412
s. Great Elm C. Initiator d. Oaklands Fashionabel
Walnut Crest Marmion Mirth 3-4 305-2X 10447 502
s. Tarbell Golden Marmion d. Walnut Crest Major's Minerva
Oaklands Golden October 3-6 305-2X 9322 490
s. Great Elm C. Initiator d. Oaklands Autumn
Sunrise Lassies Nancy 3-7 305-2X 10744 554
s. Tarbell Golden Marmion d. Sunrise Palot's Lassie
Oaklands Donna Jade 2-10 305-2X 11259 581
s. Great Elm Phil's Lonnie d. Oaklands Opal
Oaklands Gardinia 4-2 305-2X 10250 543
s. Great Elm C. Initiator d. Oaklands Sakris' Juliet
GREENLAW, VERA, GREENLAW FARM, BELFAST
Greenlaw Farm Vane 4-11 305-2X 9268 463
s. Sterlingold Prince Victor d. Greenlaw Farm Princess Edith
Greenlaw Farm Roseudora 3-7 288-2X 4329 254
s. Cathedral Count Rilma d. Greenlaw Farm Princess Eudora
ROEHRIG, PAUL & CATHERINE R., CAPHIR FARM, WESTBROOK
Caphir Farm Pyrex Beauty 3-1 327-2X 6852 313
s. Fairlawn Actor's Pyrex d. Caphir Farm Buttercup's Bonnie

MARYLAND

BACCHUS, T. W., JR., WHITE HALL FARM, ELKTON
White Halls Phyllis 9-9 305-2X 10256 450
s. Dumont's Counsellor of Waverly d. White Hall's Petunia
Cedar Springs Challs Maybell 2-7 280-2X 4682 230
s. Coldspring's B. R. Challenger d. Cedar Springs Hardwick's Mabel
Ideals Standbest Norma 2-4 305-2X 6745 355
s. Ideal's Standbest d. Ideal's L. D.'s Norma
BURLING, EDWARD, JR., RICH NECK MANOR FARM, CLAIBORNE
Sterlingold Cupid 12-4 302-2X 6727 297
s. Coronation Climax d. Kitchener Royal Jessica
Delwake Gov Marvil 9-0 182-2X 7725 339
s. Governor of Coventry d. Delwake Rex's Marvil
Fairlawn Actors Elite 3-6 305-2X 7790 358
s. Fairlawn Peerless Actor d. Fairlawn H. Jackie
Rich Neck Elaine 2-5 365-2X 12482 595
s. Hominy Hill Emory d. Sterlingold Cupid
Lazy River Aces Jocelyn 2-1 193-2X 5563 233
s. Franchester Levity Ace d. Caumsett Eastern Joyful
COHEY, ALLEN H., CHESTERTOWN
Allmow of Evergreen Farm 8-10 285-2X 6375 321
s. Marlboro Independent d. Marcia V of Walnut Glen
C Fs Actors Star Saphire 6-5 305-2X 8408 429
s. Coldspring's Beauty's Actor d. C. F.'s Lone Star
Dahlia Pearl 4-6 255-2X 6326 296
s. Mulberry Hill's Pattemar d. Bonny Boy's Dahlia
COPPAGE, BENJ. L., MIDDLEACRES FARM, SUDLERSVILLE
Harolds Clare of Wycomia 8-8 305-2X 6693 304
s. Blakeford Harold d. Gem's Clare of Wycomia
Middle Acres Aces Flower 2-3 305-2X 7666 375
s. Hill Girt Legacy's Ace d. C. F.'s Royal Romulus
Middle Acres Aces Mildred 2-1 202-2X 3809 199
s. Hill Girt Legacy's Ace d. Driftwood's Cricket
ENGLAND, CHARLES P., GUERNLAND FARM, RISING SUN
Guernland Proud Starlight 4-2 305-2X 8847 452
s. Curtiss Candy Noble Curtiss d. Guernland Starlight
Guernland Maid 3-4 365-2X 11444 685
s. McDonald Farms Jeweler d. Bonny Boy's Lady Gypson
ENGLAND, EUGENE E., NORTH EAST
Hopes Sons Vera 11-2 238-2X 7402 398
s. Hope's Son d. Cavalier King's Dairymaid
Bright Lads Reba 6-7 305-2X 7309 438
s. Proson's Bright Lad d. Count's Progress' Ruby
HERSEY, LEROY H., KNIGHTONGALE FARM, EDGEWATER
Knightongale Inheritors Faith 3-5 305-2X 7665 400
s. McDonald Farms Inheritor d. Knightongale NoMax Hope
JOHNSON, MARY, CEDARTOWN FARM, SNOW HILL
Cedartown Valiants Ruby 5-1 305-2X 5205 216
s. Mt. Ephraim Comet's Valiant d. Ruby of Timberneck
Cedartown Valiants Cherry 5-1 305-2X 6323 297
s. Mt. Ephraim Comet's Valiant d. Cedartown F. Christine
Cedartown F Beth 6-1 305-2X 7777 362
s. Moughon Double Faithful d. Beth of Cedartown Farm
Cedartown Challengers Bea 4-4 305-2X 5284 225
s. Mt. Ephraim's Challenger d. Cedartown Valiant's Betty
Cedartown Challengers Chris 3-3 305-2X 6236 327
s. Mt. Ephraim's Challenger d. Cedartown F. Christine
Cedartown Hannibals V Becky 3-1 305-2X 5969 300
s. Haldane's Hannibal d. Cedartown Valiant's Becky
Cedartown Challengers F Charm 2-11 305-2X 5546 269
s. Mt. Ephraim's Challenger d. Cedartown F. Charm
Cedartown Challengers Letty 2-7 305-2X 4249 169
s. Mt. Ephraim's Challenger d. Cedartown F. Lute
JONES, OLIVER C., MELFIELD FARM, CENTREVILLE
Melfield Petunia 4-6 278-2X 8036 425
s. Melfield Steadfast King d. Erinton Palustra
Melfield Nona 3-11 263-2X 6434 336
s. Blakeford Carissa's Jim d. Melfield Nonette
MESSIX, W. BERNARD & WILLIAM B., JR., HOPESTEAD FARM, QUEEN ANNE
Messixs Anita 10-2 305-2X 9959 386
s. Blakeford Paramount d. Messix's Orphan Annie
Messixs Donna 6-10 305-2X 9735 409
s. Blakeford Paramount d. Messix's Doris
Messixs Ruby 5-4 305-2X 7794 405
s. Blakeford Translator d. Messix's Roxy
Messixs Rexs Pride 2-7 305-2X 7644 327
s. Blakeford Lady's Rex d. Messix's Translator's Portia
PLANSOEN, LOUIS M., MULBERRY HILL FARM, EASTON
Mulberry Hill Belles Pearl 2-9 237-2X 4936 270
s. Mulberry Hill Belle's Marty d. Mulberry Hill Pearlette
SCHNEBLY, SETH K., CROWN STONE FARM, CLEAR SPRING
Woodside Hall Country Myrtle 8-7 286-2X 7902 401
s. Groton House Countryman d. Woodside Hall Lady Jonquil
Crown Stone Constants Bunny 6-6 305-2X 10289 523
s. Blakeford Constant d. Duchess' Wally of Win-War
SMITH, GERARD C., RATCLIFFE MANOR FARMS, EASTON
Ratcliffe Manor Daria 3-2 212-2X 6721 358
s. Hominy Hill Emory d. Ratcliffe Manor Dolly
Ratcliffe Manor July 1-11 214-2X 3928 205
s. Mt. Ararat Royal Foresight d. Ratcliffe Manor Janine
STEINER, KARIN, MRS., FORD'S LANDING FARM, MILLINGTON
Fords Landing Psyche 4-6 305-2X 9174 461
s. Fairlawn Actor's Q. J. d. Ford's Landing Penelope
WAYSON, WALTER L., GOLDEN RANGE FARM, DAVIDSONVILLE
Golden Range Maxim Rose 3-3 205-2X 3410 198
s. Quail Roost Rose Ranger d. Golden Range Count's Queen
Golden Range Levity Flora 2-8 290-2X 4961 218
s. Langvalley Levity Lord Mayor d. Langvalley Flattery
WEBSTER, WILLIAM & CLOSE, STEVENSON W., COOL BRANCH FARM, ABERDEEN
Zenda Felicias High Tide 9-9 243-2X 6800 301
s. Antietam Vagabond's Excellence d. Zenda Annabelle's Felicia
Cool Branch Free Agate 4-11 305-2X 8634 395
s. Strongheart's Conqueror d. Greenacres Mighty
Cool Branch E Dinah 2-5 292-2X 8562 409
s. Hominy Hill Emory d. Mt. Ararat Royal Humoresque
WORTHINGTON, JOHN D., THE HOMESTEAD, BEL AIR
Foremost Footprints Ronella 9-10 298-2X 9185 411
s. Foremost Rootprint d. Foremost Comet's Ronella
Goldwood Pauls Patrice 4-0 305-2X 9395 526
s. Bondwick's Paul d. Mt. Ararat Royal Freda
Goldwood Navigators Nanette 3-8 365-2X 12874 584
s. Curtiss Candy Navigator d. Goldwood Conqueror's Cyrilla
YATES, J. GRANT, JR., GRANTLIN FARMS, CENTREVILLE
Grantlins Masterpieces Lady 3-9 190-2X 5590 227
s. Marchioness' Masterpiece d. Anthony's Marie
Grantlins Masterpiece Pet 2-6 305-2X 9936 415
s. Marchioness' Masterpiece d. Grantlin's Fascinator's Annie
Grantlins Masterpiece Joy 2-6 305-2X 9270 435
s. Marchioness' Masterpiece d. Grantlin's Fascinator's Billie

MASSACHUSETTS

APPLETON, FRANCIS R., JR., APPLETON FARMS, IPSWICH
Appleton Farms Happiness 10-8 305-2X 10256 405
s. Flying Horse Royal Colonel d. Appleton Farms Happy
Appleton Farms Olivet 5-11 305-2X 7915 352
s. Elmwood Farms Leader's Knight d. Appleton Farms Olive
Appleton Farms Ferd Foretell 3-1 296-2X 8634 414
s. Elmwood's Peerless Ferdinand d. Appleton Farms Foretell
KING, LEWIS E., DREAMLAND FARM, NEW BRAINTREE
Elmstead Norsemans Barbara 3-3 305-2X 6348 317
s. Two Brooks Norseman d. Elmstead Dolly Barbara
MAINSTONE FARM TRUST, WAYLAND
Mainstone Royal Ruth 7-11 286-2X 9550 437
s. Mainstone Royal d. Mainstone Valess
Mainstone Mt Clarinda 6-2 277-2X 8845 379
s. Black Mountain King of The Meads d. Mainstone Lady Clarice
Mainstone Nebos Venus 3-7 276-2X 5924 277
s. McDonald Farms Steadfast Nebo d. Venus Fair Royal
Green Hill Gerty 2-6 273-2X 5036 235
s. High Mowing Knight d. Hanover Hill J. Judith

MICHIGAN

COUZENS, MARGARET, WABEEK FARMS, BLOOMFIELD HILLS
Wildwood Runs H Daisy 6-7 305-2X 5650 342
s. Riegeldale Emory's Heir d. Gayoso Victor's Daisietta
Wabeeks B Margo 5-4 305-2X 7317 336
s. Caumsett Bugler d. Floben Fashioner Dorothy
Graysmarsh F Consequence 2-2 365-2X 8456 390
s. Coldspring's B. R. Forcaster d. Graysmarsh C. Coleen
DANCER, H. M., COWHAM FARM, JACKSON
Cowham Farm Bens Dondoro 3-4 365-2X 12206 597
s. Riegeldale Ben's Hercules d. Cowham Farm Rex's Dondoro
Cowham Farm Ferns Rose 2-9 307-2X 6316 255
s. Cowham Farm Rose's Rex d. Cowham Farm Le-Fern
GRAVES, MURIEL & LUITJE, HENRY & KARL, PLAINFIELD GUERNSEY FARM, HALE
Plainfield S Daisy 4-6 305-2X 6000 346
s. Lone Creek's Gallant Squire d. Thum Gold Dinah

Plainfield D Alice 3-6 305-2X 10976 550
s. Cowham Farm Maxine's Don d. Ultra's S. Alpha
HARTWAY, KENNETH, LENOX
Hartways Nellie Jane 5-9 186-2X 4611 218
s. Brewster of Meadow Brook d. Hartway's Adeline Nellie
Hartways Glory Denise 3-8 305-2X 7115 337
s. Hartway's Prince King d. Beau Glory
Hartways Elaine Peggy 2-11 204-2X 3547 179
s. Hartway's Prince King d. Hartway's Glory Elaine
HETZNER, HENRY & SONS, SAGINAW
Morninglory Lulu 4-10 288-2X 7722 449
s. Langmeadow Master d. Morninglory Goldie
HOBAN, ALLEN E., HOBANHEIM, DECATUR
Hobanheim Maxim Damsel 7-1 220-2X 4023 175
s. Hobanheim Independent Dene d. Cesor Ellton's Maxine
Hobanheim Clementine Ethel 5-10 253-2X 3388 161
s. Hobanheim Independent Dene d. Hobanheim November Clementine
Hobanheim Evangeline Ida 2-1 305-2X 6893 356
s. Pine Grove Landor d. Hobanheim Maxine Evangeline
HUNSBERGER, LYLE, LYRENE GUERNSEY FARM, IONIA
Lyrene Golden Wilma 5-5 193-2X 6826 374
s. Lyrene Golden Maxim d. Lyrene Wilma
Lyrene Favorite Marian 3-5 305-2X 6430 347
s. Coldspring's B. V. Favorite d. Lyrene Princess Mae
JOHNSON, RALPH L., TWIN ROCKS FARM, CONSTANTINE
Twin Rocks A Gay Fern 3-4 305-2X 7498 363
s. Beau Gay Gentleman d. Twin Rocks Jupiter's Fern
Twin Rocks A Squires Juno 2-5 295-2X 4463 214
s. Lone Creek's Gallant Squire d. Twin Rocks S. Juno
Twin Rocks S Jubilee 3-7 305-2X 7736 367
s. West Wind S. Paul d. Twin Rocks H. Judith
McCULLOUGH, JACK D., PREMIER FARMS, ROCHESTER
Premier N Norma 5-5 305-2X 7948 415
s. Premier Farms Nina's Neptune d. Premier M. Norene
Premier R Joan 5-2 305-2X 9017 539
s. Hominy Hill Rambler d. Premier M. Jewel
MICHIGAN STATE UNIVERSITY, EAST LANSING
Michigan Boris Clarita 3-2 284-2X 3934 203
s. Cesor Pontiff's Boris d. Michigan Maxim Clarita
Michigan Majesty Lady 2-3 305-2X 7795 398
s. Langmeadow Majesty d. Michigan Pontiff's Lady
Michigan Majesty Patsy May 2-2 279-2X 4436 247
s. Langmeadow Majesty d. Michigan Ellton Patsy May
MYERS, C. FAYE, KNOLLNOOK FARM, GRAND BLANC
Knollnook Peerless Coronet 3-5 305-2X 7677 403
s. Fairlawn Peer's Musician d. Knollnook Dolly Lou
PATTERSON, JOE C., HOMEWARD FARMS, REED CITY
Homeward Kings Rose 4-7 305-2X 8909 492
s. Homeward Remus King d. Homeward Sunbeam
PLEINESS, WILLIAM L., MAPLE DAWN GUERNSEY FARM, SCOTTVILLE
Dot Caps Lilly 3-3 359-2X 8703 418
s. Gardenville King's Thor d. Dot-Cap's Lida

MINNESOTA

KJOME, OLAF J. & SONS, VALLEYLAND FARM, SPRING GROVE
Valleyland Gentle 4-9 294-2X 6765 353
s. Boulder Bridge Imperialist d. Boulder Bridge Thrush
SANITARY FARM DAIRIES, INCORPORATED, MAHTOMEDI
Sanfadair Dannys Phillis 11-5 305-2X 8074 348
s. Highcroft Bell Buoy Danny d. Oakvale A. Phillis
Sanfadair Royal Chlotilde 5-3 258-2X 5395 261
s. Langwater Sir Royal d. Sanfadair Danny's Chlotilde
Sanfadair Rockets Alissa 4-6 233-2X 5178 249
s. Langwater Rocket d. Sanfadair Royal Alissa
Sanfadair Rocket Goldie 3-4 305-2X 6611 359
s. Langwater Rocket d. Sanfadair H. Elsa
Sanfadair Iola 3-4 305-2X 6382 328
s. Green Meads Sanfadair d. Wild Farms' W's Iola
Sanfadair Sir Royal Chlotilde 3-6 231-2X 6318 252
s. Langwater Sir Royal d. Sanfadair Danny's Chlotilde
Sanfadair Prince Bunny 2-1 305-2X 6867 335
s. Sanfadair Royal Prince Lad d. Wild Farms' W's Iola
WACHHOLZ, BERNHARD & SONS, HILLDALE FARM, STOCKTON
Hilldale Governors Dainty 4-6 298-2X 6223 337
s. Peck's Governor's Governor d. Hilldale Coronation Donna
Hilldale Governors Bunny 4-0 305-2X 8660 458
s. Peck's Governor's Governor d. Hilldale Coronation Butterprint

MISSOURI

ERP, JOHN D. & JOHN H., DITMARSIA FARM, TRENTON
Green Meadows O Butterfly 4-11 284-2X 9629 457
s. Burton Lane Thor's Orleans d. Green Meadow's Valiant Freida
Green Meadows O Barbara 4-8 305-2X 10642 397
s. Burton Lane Thor's Orleans d. Green Meadow's Valiant Mitzi
MISSOURI, UNIVERISTY OF, FOREMOST GUERNSEYS, COLUMBIA
Foremost Footprints Minerva 7-5 298-2X 8121 347
s. Foremost Footprint d. Foremost Acme's Minerva
Foremost J Cs Shireen 5-0 316-2X 10079 435
s. Foremost J. C. d. Foremost Royal's Shireen
Foremost J C Minerva 3-3 279-2X 8601 373
s. Foremost J. C. d. Foremost Footprint's Minerva
Foremost Footprint 28th Sallie 3-2 319-2X 10268 484
s. Foremost Footprint 28th d. Foremost Comet's Sallie Lou
Foremost Distinctive A Jewel 2-3 307-2X 6512 305
s. McDonald Farms Distinctive d. Foremost Acme's Jewel
PENNEY, J. C., PRE-EMINENT GUERNSEY FARM, GALLATIN
Pre Eminent May 6-5 365-2X 6663 310
s. Foremost Acme 25th d. Grapelawn Gem 2d
Pre Eminent Nancy 6-4 305-2X 8521 371
s. Foremost Acme 25th d. Omphale's Eva
Forsgate Stimulus Marla 3-6 365-2X 9527 519
s. Caumsett Stimulus d. Brooklawn's Margie
Pre Eminent Urania 2-1 365-2X 10911 535
s. Foremost J. C. d. Foremost Footprint's Lass
Fairlawn Hornet Crystal 2-4 305-2X 8587 419
s. Fairlawn Actress' Hornet d. Basquaerie Majestic Beryl

SUNNYMEDE FARMS, INCORPORATED, BISMARCK
Sunnymede Val Rexs Sylvia 7-10 365-3X 15513 716
s. Sunnymede Valiant's Rex d. Sunnymede Warrior Sylvia
Sunnymede Warrior Sandra 7-9 361-3X 11717 563
s. Sunnymede Juvis Warrior d. Sunnymede Chancellor's Sally
Sunnymede Hornets Rubina 6-4 365-3X 12241 627
s. Fairlawn Hornet's Dreamer d. Supreme Beau's Rubina
Sunnymede Gail I Sylvia 5-9 365-3X 12756 612
s. Seco Gail Imperial d. Sunnymede Val Rex's Sylvia
Sunnymede Hornets Sylvia 5-9 340-3X 11250 572
s. Fairlawn Hornet's Dreamer d. Sunnymede Warrior Sylvia

NEW HAMPSHIRE

DRAPER, ROBERT C. & DENE W., ALMO FARMS, FREEDOM
Almo Valzena C 3-11 303-2X 8265 394
s. Kitchener Fearless Comet d. Endean Valzena

NEW JERSEY

ADAMS, ELMER E. & PAUL E., FLORA LEA FARM, MEDFORD
Hominy Hill Flute 4-7 305-2X 8948 480
s. Flying Horse Flute's Major d. Flying Horse Phil's Flute
ASTALOSH, PAUL, JR., HILLCREST FARM, PENNINGTON
Hillcrest Claribel Girl 2-3 305-2X 10927 446
s. Langwater Design d. Hillcrest Chief's Cynthia
AUKEMA, OWEN, AUKEMA FARMS, SUSSEX
Aukema Farms Charmer Jane 4-11 305-2X 8858 370
s. Hedge Croft's Charmer d. Laddie's Jane of Blue Clay
BARTON FARMS, INCORPORATED, FLEMINGTON
Barton Farms Buttercup 7-2 305-2X 10434 534
s. Glenburnie Cavalier d. Barton Farms Belinda
Baskerville Maxims Sarah 5-8 305-2X 10552 517
s. Bournedale Coronet's Maxim d. Baskerville's Salty Sally
Forsgate Stimulus Cara 4-10 365-2X 10595 525
s. Caumsett Stimulus d. Forsgate Butterfat Cora
Forsgate Stimulus Pearlette 4-8 305-2X 8528 398
s. Caumsett Stimulus d. Ideal's Chief's Pearlette
Brooklawns Pretty Susan 4-5 305-2X 8676 413
s. Trumpeter Select d. Trumpeter's Susan
Spring Hills Judith Ann 4-2 305-2X 10172 454
s. Ideal's Maestro d. Spring Hill's Arline
Round Top Hills Dimples 4-6 181-2X 4588 186
s. Langwater Aggressive d. Round Top Hills Daisy
Round Top Hills Fawn 4-1 305-2X 8119 393
s. Langwater Aggressive d. Round Top Hills Florence
Barton Farms Patty 3-1 305-2X 7401 368
s. Twin Brook Farm Champion d. Twin Brook's R. Bianca
Wilgorlan Farms Magnolia 2-7 305-2X 8251 432
s. Hominy Hill King's Courageous d. Leeside Jewel Margie
Gardenvilles A Delight 2-1 365-2X 8922 401
s. Lazy River Master Ace d. Gardenville's Roxy Lee
Wilgorlan Farms Mona 2-4 305-2X 6896 354
s. Hominy Hill King's Courageous d. Leeside Noble Mabel
Barton Farms Inc Dona 2-2 305-2X 9920 430
s. McDonald Farms Le Pretor d. Meetinghouse Lane Dona Clara
CORY, ROBERT, GUERNSEYLEA FARM, HACKETTSTOWN
Guernseyleas Kings Golden 9-4 254-2X 9764 458
s. Graymar King o'Hearts d. Guernsey Lea's Golden
Baskerville Maxims Athena 6-1 305-2X 9028 443
s. Bournedale Coronet's Maxim d. Fairlawn F. P. Fernleaf
Guernseyleas Emperors Dora 6-1 266-2X 6268 281
s. Winlochan Emperor d. Witchwood Dora
Guernseyleas Mardi E Donna 4-4 305-2X 8478 470
s. Winlochan Emperor d. Guernseylea's M. Donna
Guernseyleas Leaders Flower 2-3 305-2X 8796 440
s. Evanbrook's Leader d. Guernseylea's Emperor's Flower
Guernseyleas Honors Jean 2-3 291-2X 6392 336
s. Woodacres Jeanette's Honor d. Major's C. B. of Mondamin
Guernseyleas Hollirex Dora 2-3 305-2X 8368 411
s. Mulhocaway Butterfat Hollirex d. Guernseylea's Mardi E Donna
CROSHAW, J. ELLIS, JR., ORCHARD CREST FARM, WRIGHTSTOWN
Lively Jewel of Orchard Crest 10-1 305-2X 9476 436
s. N. J. E. S. Marvel Florina Lively d. Orchard Crest Soldier's Jewel
Innisfree Cherubs Flora 7-6 305-2X 11918 530
s. Hominy Hill King's Cherub d. Frewvale Alert's Louise
Crestview Julias Ecstasy 6-3 305-2X 8684 467
s. Evanbrook's Leader d. Haddon's Ram Julia
Crestview Lassies Eleanor 5-3 365-2X 9220 464
s. Evanbrook's Leader d. Crestview Stripe's Lassie
Fairlawn Hornet Lena 3-3 288-2X 9708 487
s. Fairlawn Actress' Hornet d. Hominy Hill Lindy
Crestview Lady Evangel 2-4 305-2X 9014 440
s. Evanbrook's Leader d. Freddie's Lady of Haddon
Crestview Floras Erissa 2-3 305-2X 7116 353
s. Evanbrook's Leader d. Innisfree Cherub's Flora
LINBURN, R. E., SPRING WATER FARMS, STOCKTON
Tetos Farms Frankie 9-6 305-2X 11192 507
s. Hilltop Butterfat Marvel d. Mulhocaway Double C. Irma
Valleybrook Coronet Orchid 8-3 305-2X 9072 436
s. Bournedale King Coronet d. Spar Hill Orchid 2d
PERONA, EMIL, PERONA FARM, ANDOVER
Gardenvilles S Ann 2-1 305-2X 5597 270
s. Gardenville's Superman d. Kilowatt's Anna
RIKER, D. C., DANGRA FARM, LONG VALLEY
Dangras Whimsey Beauty 3-3 305-2X 10613 540
s. Coldspring's Beauty Noble King d. Ideal's Charmer's Fancy
Dangras Forsyte Clover 2-4 305-2X 8190 417
s. Coldspring's B. R. Forward d. Dangra's Radiant Ceres
VON THADEN, WILLIAM, ONAHILL FARM, BORDENTOWN
Onahill Fearless Faith 2-7 283-2X 4878 254
s. Kitchener Fearless Flash d. Onahill Par Franita
Onahill Par Ava 2-3 282-2X 5298 281
s. Woodacres Royal Parson d. Ironsides Admirer
WESCOTT, L. B., MULHOCAWAY FARM, CLINTON
Mulhocaway Golden Topsy 7-11 305-2X 9434 467
s. Mulhocaway Butterfat Midas d. Mulhocaway Butterfat Topaz
Mulhocaway Rockanna S 8-2 197-2X 5161 268
s. Hilltop Butterfat Senator d. Rockingham Hollianna

Mulhocaway Bell Merry	7-8	189-2X	5294	260
s. Two Brooks Carillon		d. Mulhocaway Butterfat Marie		
Maurana Masters Irene	7-5	305-2X	8877	441
s. Gardenville Charity's Master		d. Maurana Herod's Annabelle		
Mulhocaway Queen Honeymoon	5-5	305-2X	7334	376
s. Yellow Creek Meadow King		d. Mulhocaway Venus C		
Woodacres Countess Brookfare	3-8	305-2X	7797	419
s. Woodacres Royal Heritage		d. Two Brooks Royal Fanfare		
WHITE, OGDEN, ALAMATUCK FARM, FAR HILLS				
Alamatuck Philosophers Glory	9-3	305-2X	5790	274
s. Hominy Hill Philosopher		d. Alamatuck Tranquil		
Alamatuck Philosophers Hope	8-2	305-2X	7129	367
s. Hominy Hill Philosopher		d. Oldrich Peerless Polly		
Alamatuck D D Phyllis	5-1	305-2X	7356	349
s. Dunwalke Demus		d. Oldrich Peerless Polly		
Alamatuck D D Bess	2-9	305-2X	5877	265
s. Dunwalke Demus		d. Alamatuck D. Blaine		
WILLADSEN, PAUL S., FERNBROOK FARM, BORDENTOWN				
Perts Ellen	7-2	263-2X	3767	186
s. Rockingham Pert		d. Ferdinand's Eleanor		
Fernbrook Leader Bea	4-4	276-2X	3704	173
s. Evanbrook's Leader		d. Fernbrook Gold Coin's Beauty		
Fernbrook Caribelle	3-6	257-2X	4773	250
s. Two Brooks Carillon		d. Merrimac's Belleflower		
Fernbrook Leanne	3-4	305-2X	8552	447
s. Evanbrook's Leader		d. Joffre's Laura		
Merrimac Mayette	2-4	288-2X	6292	320
s. F. P. F.'s Highland Merrimac		d. Comet's Rhoda May		

NEW MEXICO

MURRAY, EDGAR S., SOUTH RAY FARM, ALBUQUERQUE				
South Ray Joys Sparkle	8-10	256-2X	7172	351
s. Owen's Place Ada's Dandy		d. South-Ray Yule's Royal Joy		
South Ray G Turquoise	3-9	296-2X	6397	356
s. Dorella Shirley's Guardsman		d. South-Ray Senator's Topaz		
South Ray G Sheen	3-6	255-2X	6399	313
s. Dorella Shirley's Guardsman		d. South-Ray Joy's Sparkle		
ZARTMAN, L. G., MARLEA GUERNSEY FARM, ALBUQUERQUE				
S F S Bunnys Bonnie	3-4	305-2X	8582	439
s. Seco Forward's Supreme		d. Valentine Lady's Bunny		
Jeanie Timothy of Marlea	2-5	284-2X	7148	335
s. Bye George A. Timothy		d. Alamosa Farm Actor's Jean		

NEW YORK

BRANTON, RAYMOND J., RAY-N-JEE FARM, STAFFORD				
Ray N Jee Dimple Bonnie S	7-7	260-2X	4638	281
s. Sonnyboy of Arnoldia		d. Lad's Highland Princess		
Ray N Jee Vivas Heroine	4-0	181-2X	2780	147
s. Douglaston Vag's Hero		d. Meadow Springs Viva		
Ray N Jee Vags Dimpled Trixie	3-11	283-2X	4206	187
s. Douglaston Vag's Hero		d. Sonnyboy's Dimpled Darling		
DODGE, W. THOMAS, TOWPATH FARMS, HAMILTON				
Open Hearth Actors Aloma	6-7	193-2X	5450	269
s. Fairlawn Melba's Actor		d. Winbernie Fashion Aloma		
Athlete Julia of Kendale	4-6	217-2X	5259	240
s. Horse Shoe F Athlete		d. Hendershore Nathianna		
Towpath G Sateen	2-4	193-2X	4476	208
s. Towpath A. Gabardine		d. Mulhocaway Sympathy S.		
HELLER, DANIEL H., FEURA FARM, FEURA BUSH				
Feura B Trixie	9-1	305-2X	9403	473
s. Glensmere's King Bee		d. Feura Noble Tresa		
JACKSON, RUTH, UPAWAY FARMS, ASHVILLE				
Upaway P Penny	4-2	198-2X	5086	280
s. Flying Horse Master Patrician		d. Birchtree Lady Peg		
Upaway Mys Nanette	3-9	305-2X	8089	421
s. Franchester Free Mystic		d. Upaway Patricia Nausika		
LAKE, H. SHERMAN, MAPLE LAWN FARMS, LYONS				
Maple Lawns Chief Sally	8-11	365-2X	12410	578
s. Maple Lawn's Chief Carib		d. Maple Lawn's Baron Sunburst		
LANGMORE FARMS, INCORPORATED, CLUMS CORNERS				
Langmore C Jewell	7-6	305-2X	8761	387
s. Coronation Langmore		d. Jewell of Fairfields		
Langmore C Independence	6-10	365-2X	11756	487
s. Coronation Langmore		d. Langmore Famous Independence		
Fairlawn Hornets Glorious	6-8	284-2X	5595	240
s. Fairlawn Actress' Hornet		d. Fairlawn Actor's Ithela		
Fairlawn K Portia	4-5	286-2X	8325	406
s. Fairlawn H. Eastern King		d. Fairlawn Hornet's Glorious		
Gayheads L F Honey	4-7	228-2X	5561	310
s. Gayhead's L. Fillip		d. Hilda Folloy of Anytime		
Langmore Prem Veldine	2-5	301-2X	6509	332
s. Fairlawn K. Premier		d. Langmore C. Veldine		
LARKIN, HARRY H., OLD MEADOW FARM, ORCHARD PARK				
Old Meadow Glory	5-7	365-2X	11971	666
s. Locust Grove H. Actor		d. Sterling Glorious		
Old Meadow Hopeful	4-4	365-2X	9780	489
s. Hominy Hill Draftsman		d. Bondwick's Skylla		
Old Meadow Susie	2-3	300-2X	6632	309
s. Hominy Hill Draftsman		d. Old Meadow Sweetheart		
LIPE, WILLARD C., LIMESTONE CREEK GUERNSEY FARM, MANLIUS				
Royal Sioux Gladys	3-10	192-2X	5887	338
s. Lerson Lawn Royal Sioux		d. Valor's Royal Princetta		
LONG ISLAND AGRICULTURAL & TECHNICAL INSTITUTE, FARMINGDALE				
Nysia Peerless Royal	2-8	305-2X	4408	239
s. Caumsett Peerless		d. Nysia Advocate Cleo		
MOORE, W. LEE, FOX HILL FARM, CHESTER				
Fox Hill Carrie	9-6	305-2X	7644	317
s. Maple Lane Diana's Designer		d. Maple Lane Rilma's Sandra		
Fox Hill Joyful	6-1	305-2X	8292	428
s. Elmcrest Prophet's Dolphin		d. Fox Hill Jerry		
Fox Hill Susie	7-10	305-2X	9713	464
s. Circleview Regal		d. Fox Hill Dora		
Fox Hill Marion	5-7	305-2X	7772	403
s. High Mowing Lieutenant		d. Joan of Pleasant Knob		
Fox Hill Carol	3-8	305-2X	7560	382
s. Elmcrest Prophet's Dolphin		d. Fox Hill Clara		
Fox Hill Arielle	2-5	305-2X	6723	297
s. Tarbell Peerless Vanton		d. Fox Hill Susie		
Fox Hill Bolero	2-3	208-2X	3093	160
s. Circleview Kenyon's Lindy		d. Fox Hill Marion		
MURPHY, STANLEY, WANDERING BROOK FARMS, TULLY				
Wandering Brook Marijane	3-6	305-2X	10615	506
s. McDonald Farms Pre Overture		d. Marijane of Orchard Brook		
MURPHY, WILLIAM J., PROSPECT FARMS, STAMFORD				
Wood Homestead Rexs Peggy	4-8	299-2X	7460	327
s. Model's Hightime's Rex		d. Partner's Tiny Girl		
Caumsett Harbor Lucy	5-10	305-2X	8191	331
s. Caumsett Pathfinder		d. Caumsett Country Lustre		
Brooklands Heathers Rose	3-2	305-2X	6601	332
s. Heather's Darius		d. Rose Bud of Peach Ridge		
OUTHOUSE, RICHARD P., MAY RICH FARM, CANANDAIGUA				
Green Acres Daisy May	5-7	305-2X	7671	368
s. McDonald Farms Ideal Mars		d. Cloverleaf Farms Penelope		
May Rich M Hope	2-7	305-2X	6153	302
s. Silver Forest May Rich		d. May Rich Royal Happy		
STILLMAN, CHAUNCEY, WETHERSFIELD FARM, AMENIA				
Foremost Thirza	13-5	365-2X	9670	439
s. Majesty's Fearless		d. Vassar's Hawthorn		
WETHERWAX, RONALD, HILLCREST FARM, WYOMING				
Charlene of Hillcrest	10-7	290-2X	10347	496
s. Charlescote Patriot		d. Chapman's Royal Edytha		
Hillcrest Vars Laura	4-7	295-2X	9013	457
s. Llan Fair Count's Var		d. Hillcrest Chief's Jean		
Hillcrest C Elva	3-3	291-2X	8540	388
s. Open Hearth Laura's Chief		d. Hillcrest W. Edie		
WILKIE, JOHN, FORGE HILL FARM, NEW WINDSOR				
Forge Hill Casaphyllis	10-2	305-2X	9262	415
s. Forge Hill Casanova		d. Forge Hill Bellphyllis		
Forge Hill Casophelia	9-3	281-2X	5990	272
s. Forge Hill Casanova		d. Forge Hill Ophelia		
Forge Hill Bell Olga	9-3	260-2X	6093	306
s. Forge Hill Bellcander		d. Forge Hill Olga		
Forge Hill Coraglo	2-3	300-2X	6262	343
s. Forge Hill Corona		d. Forge Hill Bell Olga		

NORTH CAROLINA

SHOAL FALLS FARM, INCORPORATED, HENDERSONVILLE				
Valets Queen Ann	10-5	223-2X	5147	296
s. Maxim's Valet of Grassy Grove		d. Armistice Star Queen		

OHIO

ADKINS, CHARLES P., CLEARVIEW FARM, SAINT HENRY				
Clearview Skys Wilda	3-11	224-2X	6343	340
s. Franchester Free Scimeter		d. Clearview Wilma		
Clearview Skys Molly	2-8	262-2X	6073	281
s. Franchester Free Scimeter		d. Clearview's Q. V. Margie		
Clearview Skys Kay	2-8	255-2X	6220	297
s. Franchester Free Scimeter		d. Clearview's Kathleen		
ANDERSON, WILBUR & HANNA, W. W., URBANA				
Loch Lomond Valor Maggie	2-10	302-2X	8814	384
s. Franchester Free Valor		d. Loch Lomond Radiant Marguerite		
BOCKBRADER, RAYMOND, RAELYN FARMS, PEMBERVILLE				
Raelyn Farms Cinderalla Cindy	5-11	294-2X	6640	337
s. Sterlingold Count		d. Raelyn Farms Cinderalla		
Raelyn Farms Pride	5-4	305-2X	8273	431
s. Sterlingold Count		d. Elner of Haskins		
Raelyn Farms Stellas Star	4-4	305-2X	7524	357
s. Raelyn Farms King		d. Raelyn Farms Stella		
BRIGGS, W. D. & SONS, GREENWOOD FARM, WADSWORTH				
Greenwood Corking Mary	9-2	305-2X	7455	353
s. Gray Haven Corking Triumph		d. Greenwood Royal Miriam		
CEDAR BROOK FARMS, INCORPORATED, BELLVILLE				
Maple Leafs Colonel Cora	5-7	305-2X	6958	353
s. Flying Horse Butter Colonel		d. Maple Leaf's Master's Maryann		
Cedar Brook Colonels Beatrice	4-10	365-2X	9776	452
s. Flying Horse Ella's Colonel		d. Cedar Brook Levity Peony		
FETTER, RUSSEL M. & SON, LOCUST HILL FARM, BIG PRAIRIE				
Rosenas Fern of Hawkins Farm	10-2	268-2X	8320	378
s. Ideal's Prince Regent		d. May's Rosena of Hawkins Farm		
FISHER, ARTHUR, HILLIARDS				
King Georges Belinda	8-5	305-2X	12265	532
s. Villa-Way King George		d. Pilgrim Lad's Lulu Belle		
Confidents Victoria	6-8	305-2X	10433	399
s. Welcome In Confident		d. King George's Violin		
Playboys Vergil	5-2	305-2X	11076	508
s. Playboy of Francene		d. King George's Verna		
Playboys Annabelle	5-0	305-2X	7608	432
s. Playboy of Francene		d. Pharos Cedar Anna Belle		
FORTKAMP, CARL, GOLD BANNER FARM, COLDWATER				
Gold Banner Folly	9-5	365-2X	8331	399
s. Lone Pine Freeman		d. Gold Banner Iona		
Gold Banner Fernella	8-3	305-2X	8926	382
s. Lone Pine Freeman		d. Gold Banner Parnella		
FORTKAMP, LINUS, COLDWATER				
Gold Banner Faith	8-7	305-2X	11384	472
s. Lone Pine Freeman		d. Gold Banner Patricia		
Sunnydale Dons Ann	5-4	289-2X	6975	288
s. Meadow Lodge King's Don		d. Sunnydale Sciann		
Springtime Kings Ann	3-2	305-2X	6809	345
s. Franchester King's Pacemaker		d. Sunnydale Don's Ann		
FOUST, JACK C., MAYFLOWER FARM, URBANA				
Mayflowers M Gracious	2-2	305-2X	5682	277
s. Mayflower's H. Marksman		d. Welcome In Florentine		
GEHRES, OTTO & SONS, WRENDALE FARM, WREN				
Wrendale Hopelet	6-11	305-2X	9777	501
s. Pine Manor Trojan		d. Wrendale Hopette		
Wrendale F Rosie	5-6	288-2X	5820	332
s. Green Meads King Favor		d. Val-lea Triumph Rosebud		
Morning Stars Lady Polly	4-2	305-2X	8447	441
s. Pine Manor Trojan		d. Morning Star's Mag		
Wrendale T Velma	2-2	305-2X	6973	370
s. Pine Manor Trojan		d. Val-lea Triumph Thelma		

Wrendale M Sandra 2-0 219-2X 4062 235
s. Gardenville Charity's Master d. Wrendale Wanda
GRAY, WILLIAM & TENER, FRANK, BRONZE ARROW FARM, SABINA
Brocks Buttercup Daisy 4-6 305-2X 7992 424
s. Bryn Du Maxim's Neptune d. Buttercup Lee Napier
GREENWOOD, W. G., GREENWOOD FARM, NEWPORT
Doak Farms Forwards Ruby 5-3 305-2X 7906 359
s. Forward's Demonstrator d. Fairview's Beamie
GROVE, HERMAN, GROVELAND FARM, NORTH JACKSON
Grovelands W Fern 3-5 305-2X 6019 354
s. Woodacres Count Lanier d. Groveland's M. Flo
Grovelands C Fairest 2-7 305-2X 7256 356
s. Woodacres Count Lanier d. Groveland's Superior Fay
Grovelands C Frolic 2-6 305-2X 6838 356
s. Woodacres Count Lanier d. Groveland's M. Faith
HEIDRICH, JAMES K., HAPPY HILL FARM, CINCINNATI
Nu Maid Susie 5-4 305-2X 9002 376
s. Hominy Hill Royal d. Welcome In Forward's Susanna
Nu Maid Vigil 3-9 305-2X 4869 217
s. Blakeford Plato d. Welcome In Chum's Violet Jane
Nu Maid Ruby 3-0 303-2X 4347 205
s. Blakeford Plato d. Nu-Maid Ruth
Nu Maid Wonderful 2-4 305-2X 7352 315
s. Hominy Hill Royal d. Guershaw Foremost Wistful
Nu Maid Susanne 2-4 305-2X 6590 316
s. Hominy Hill Viceroy d. Nu-Maid Susanna
Nu Maid P Patsy 2-4 305-2X 6475 325
s. Nu-Maid Hill Chief d. Nu-Maid Princess Pat
Nu Maid Paulie 2-3 305-2X 5448 246
s. Hominy Hill Viceroy d. Nu-Maid Pollyanna
JONES, B. B. & FLOYD, SUMMITSTEAD'S FARM, BRINKHAVEN
Summitsteads Daemons Dot 2-6 331-2X 9573 429
s. Ideal's Daemon d. Summitstead's Whitcomb's Dolly
JUMP, DALE C. & SONS, GUERN-DU FARM, KENTON
Allendale Katharine 10-5 260-2X 7088 324
s. Eth-Mead Coronet of Allendale d. Faithful Lass of Allendale
Confidents Princess Betsy 6-8 305-2X 8715 398
s. Welcome In Confident d. Princess Amo
KLAMFOTH, DONALD L., MAPLE LAWN FARM, CANAL WINCHESTER
Pleasant Valleys K Dellie 3-9 305-2X 8015 405
s. McDonald Farms King Lind d. Fairview's Dellie
KRIDER, HAROLD H., SPRING HILL FARM, CLINTON
Spring Hill Wisbecqs Liza 6-2 284-2X 5925 283
s. Ideal's Wisbecq d. Spring Hill Count's Betty
LOW, G. W. & D. W., MILLCREEK FARM, MARYSVILLE
Millcreeks Charm 6-11 365-2X 11746 557
s. Millcreek's Chum d. Millcreek's Betsy 2d
METZCAR, R. H. & SON, GOLDEN PLAIN FARM, PLEASANT PLAIN
Golden Plains Lilly 5-7 303-2X 8483 340
s. Langwater Crown King d. Crown Prince's Cynthia
Golden Plains Bess 3-3 305-2X 8978 343
s. Langwater Crown King d. Raemelton Corking Bernice
Golden Plains Rose 3-6 227-2X 6839 276
s. Langwater Crown King d. Betty Rae's Frances
OVERMYER, LOWELL D., LOWAN FARM, GREENVILLE
Lowan Squires Clarabell 6-0 365-2X 10389 492
s. Franchester Emory's Squire d. Lowan Saint Clara
REED, O. R. & SON, OLENTANGY GUERNSEY FARM, DELAWARE
Olentangy B Begonia 7-9 281-2X 8268 381
s. McDonald Farms Baronet d. Olentangy Pearl
Olentangy Jody 3-9 281-2X 6293 324
s. Villa-Way King Philosopher d. Olentangy Goldie
SIGRIST, ELDON E., SEVEN MAPLES FARM, WEST SALEM
Seven Maples Aces Shirleen 2-10 334-2X 6318 330
s. Villa-Way Ace's Supreme d. Seven Maples Lordship's Shirley
SMITH, ANSON B. & FAMILY, ANSMIL FARM, HILLIARDS
Rowena of Penn Villa 9-11 295-2X 8270 334
s. Foremost Bomber d. Rose Sabia of Penn Villa
WACHTEL, FLOYD, SPRING WALK FARM, BIG PRAIRIE
Spring Walk Lillie 5-6 305-2X 6316 280
s. Evergreen Tree Farm Emory d. Spring Walk Cherie Mae
Spring Walk Ellen 3-11 305-2X 7442 362
s. Elm Glade P. R. Kilroy d. Spring Walk Susie
Oberland Handy Patience 2-5 305-2X 5180 274
s. Franchester Kella's Henchman d. Rex's Patience
WIDMAN, EUGENE, MAPLE ACRES, FREMONT
Pomona Acres Ruby 5-9 305-2X 8197 362
s. Fireside Gay Lad's Victor d. Pomona Acres Ruth
Red Maple Acres Peggy 5-3 286-2X 6565 320
s. Wilgorlan Farms Noble King d. Pomona Acres Sandy
ZIEGLER, HOWARD J. & BURKIN, LLOYD, GREEN SPRINGS
Fireside Lucretia 9-7 305-2X 6447 279
s. Fireside Rose King d. Marilea Lucinda
Fireside Louise 3-5 269-2X 5893 281
s. Fireside Czar's Model d. Fireside Lucretia
Fireside Models Charlet 2-4 297-2X 5489 280
s. Fireside Czar's Model d. Fireside Majestic's Content

OKLAHOMA

HERSHBERGER, T. M., BROKEN ARROW
Hershberger Cru Laddies Jane 2-2 294-2X 5554 253
s. Hershberger Crusade's Laddie d. Crusader's Meadow Jane

OREGON

BROWN, J. BUFORD & ORVILLE L., BROWNIES GUERNSEY FARMS, WOODBURN
Brownies Farms Petal 2-2 365-2X 10863 538
s. Flying Horse Clara's General d. Brownies Farms Pet
EBSEN, HARRY, ASTORIA
Darleens Blondie 8-3 305-2X 8431 426
s. Tideland Chester d. Englehurst Darleen
Quotients Elsie 3-5 305-2X 7167 327
s. Cla-ore Monopoly's Quotient d. Valentine's Christmas Belle
HERTEL, FRANCIS, VANHER GUERNSEY FARM, CORNELIUS
Prices Tinkle Ada 4-5 334-2X 8698 449
s. Wandamere Tinkle's Royal d. Price's Golden Amy
Vanher Violet 3-7 336-2X 7625 347
s. Wyno Beau's Cherub d. Valley Pride's Antoinette
Vanher H Lilly 2-3 343-2X 9189 407
s. Wandamere Hasson d. Bonnibell Welcome
Vanher Masters Rose 2-2 365-2X 10247 458
s. McDonald Farms Le Royal Master d. Wandamere Pirate's Pride
LINDGREN, WALFRED, TRI-TOP FARM, ASTORIA
Bonita of Cla Ore 11-10 305-2X 10049 480
s. Polaida Honoria's Duke d. Bella Bolla of Traverdale
HOBSON, R. J., MR. & MRS., RETEDALE-ELRASON GUERNSEY FARM, KLAMATH FALLS
Fair View Daisys L Doris 5-5 281-2X 9853 479
s. Cla-ore Mon. Luke d. Daisy's Little Flower
NELSON, WALTER, LINN VALLEY GUERNSEY FARM, ALBANY
Barbara of Linn Valley 8-2 305-2X 7883 375
s. Nyala Supreme Magnet d. Marys River Jewel
Rex Sugar Supreme Dawn 4-10 305-2X 7867 349
s. Nyala Supreme Jubelo d. Rex's Sugar's Dutchess
Linn Valley Supreme Libby 4-2 305-2X 7775 378
s. Nyala Supreme Jubelo d. Lass's Judith of Linn Valley
Linn Valley Supreme Freckles 4-4 240-2X 7106 338
s. Nyala Supreme Jubelo d. Linn Valley Myrtle

PENNSYLVANIA

BRADSHAW, J. H., JR., PARTRIDGE HALL FARM, LAHASKA
Partridge C Baby Doll 4-5 305-2X 11419 567
s. Fairlawn Hornet's Corporal d. Lucifer of Partridge Hall
Partridge Prestige 2-6 305-2X 7679 380
s. Fairlawn K. Warrior d. Quarry Valley's Prevue
Partridge Dapper Miss 2-4 305-2X 8429 401
s. Fairlawn K. Warrior d. Partridge K. H. Dapper Lady
DONOHOE, EDWARD F., ENDOVALE FARMS, PLEASANT VALLEY
Endovale Mirth 2-4 305-2X 7961 384
s. Coldspring's B. R. Fulfilment d. Arch Lane Mavis
HANK, HARRY, LONE OAK FARM, MONONGAHELA
Bryn Du Triumphs Clover 7-2 266-2X 6183 306
s. Welcome In Chum's Triumph d. Fairlawn Charmaine
Lone Oak Select Bee 6-5 305-2X 10011 480
s. Flying Horse Select's Trumpet d. Lone Oak Merry Bee
Lone Oak Select Lute 5-5 271-2X 7153 349
s. Flying Horse Select's Trumpet d. Lone Oak Charming May Day
Lone Oak Select Kit 5-4 305-2X 8761 420
s. Flying Horse Select's Trumpet d. Lone Oak Select Kitty
Lone Oak Request 2-10 305-2X 8482 397
s. Witchwood Wizard's Ego d. Lone Oak Select Co-ed
HASKELL, H. G., JR., HILL GIRT FARM, CHADDS FORD
Hill Girt Emorys Violet 5-7 305-2X 9802 537
s. Riegeldale Melba's Emory d. Hill Girt Chevalier's Violet
Hill Girt Barons Truda 4-6 305-2X 8265 437
s. Fairlawn Peer's Baron d. Meadow Truda of Hill Girt
Quincy Cavaliers Laurel 4-5 283-2X 7187 359
s. Nyala King's Cavalier d. Quincy Caroler Joy
Highfield Watchful Anita 3-7 305-2X 10305 574
s. Fairlawn King's Watchful d. Blakeford Adele
Britland Golden Glow 3-6 305-2X 5547 261
s. Langhurst Coronation Master d. Britland Golden Peggy
Hill Girt Barons Patty 3-6 305-2X 7358 423
s. Fairlawn Peer's Baron d. Hill Girt Emory's Patty
Golden Glow Fame Clarice 3-8 243-2X 4662 238
s. Western Glow Lou's Fame d. Golden Glow Clem's Clara
Britland Blanch 2-6 273-2X 6618 302
s. Langhurst Coronation Master d. Britland Sweet Marie
Britland Lee 2-2 262-2X 3871 178
s. Langhurst Coronation Master d. Britland Peggy Lee
Hill Girt Legacys Princess 2-4 305-2X 8410 426
s. Hill Girt Legacy d. Hill Girt Princess Pat
Hill Girt Barons Patter 2-4 291-2X 7221 409
s. Fairlawn Peer's Baron d. Hill Girt Emory's Patty
Britland Joy 2-2 194-2X 4119 197
s. Green Acres Lazy Mac d. Britland Cavalier Joy
HOHENSEE, A., EL RANCHO ADOLPHUS, SCRANTON
Hunthill B Jenny Lind 8-11 305-2X 5328 238
s. Bethany Wistar's Badger d. Hill Girt Borie
KIMBERTON HILLS FARMS, INCORPORATED, PHOENIXVILLE
Kimberton Templars Belle 7-7 305-2X 9238 475
s. Kimberton Templar d. Susanna's Bella
KRIEBEL, ADDISON R., EMBARK FARM, WORCESTER
Embark Coronaders Tambourine 4-7 341-2X 7138 322
s. Hominy Hill Coronader d. Indian Master's Tambourine
McCONNELL, HOWARD H., MEETINGHOUSE LANE FARM, HONEY BROOK
Fer Manor Wallys Harriet 2-6 305-2X 6552 356
s. Fer-Manor Judge d. Fer-Manor's Wally
MORDELE FARMS, RIEGELSVILLE
Mordele Farms Beth 9-1 283-2X 5348 262
s. Coldspring's Alice's Romulus d. Rose Maid's Bess 2d
Mordele Farms Butter 5-4 305-2X 9171 488
s. McDonald Farms Hale d. Woodfields' Butterball
Mordele Farms Daisy Bell 3-0 305-2X 7015 346
s. Mordele Farms General d. Mordele's Daylight
Mordele Farms L Dream 2-7 305-2X 4640 241
s. Mordele Farms Lad d. Mordele Farms Darlene
Mordele Farms L Darl 2-4 305-2X 6709 325
s. Mordele Farms Lad d. Mordele Farms Darl
Mordele Farms L Helma 2-3 305-2X 4553 270
s. Mordele Farms Lad d. Mordele Farms Helma
Mordele Farms Lady Beth 2-2 305-2X 6934 327
s. McDonald Farms Pre Valiant d. Mordele Farms Beth
MYERS, HARRY W. H. & MERVIN K., EASTSIDE FARM, LITTLESTOWN
Antietam Royal Polly 7-9 365-2X 9784 506
s. Antietam Royalist d. Antietam Pert
Eastside Ellen 2-6 241-2X 6065 360
s. Hominy Hill Excellence d. Beulah Kitty of Eastside
MYRIN, H. A. W., KIMBERTON FARMS, PHOENIXVILLE
Kimberton Apollos Dawn 6-6 305-2X 6205 349
s. Clora's Point Apollo d. Deershorn Comet's Dawn
Kimberton Valors Florence 6-4 305-2X 8217 409
s. Kimberton Knight's Valor d. Royal Flossie of W. B.

Kimberton S A Natalie	4-4	305-2X	6985	398
s. Clora's Point Strongheart		d. Kimberton Apollo's Nadeline		
Kimberton A S Lelah	2-2	215-2X	4220	244
s. Clora's Point Apollo		d. Kimberton Strongheart's Lelah		
PAXSON, HENRY D., MRS., ELM GROVE, HOLICONG				
Elm Groves Countess	3-3	305-2X	8248	418
s. Sterling Count Thornton		d. Elm Grove's Quarry Belle		
Elm Groves Faithful	3-4	255-2X	6200	336
s. Quarry Valley's Lad		d. Elm Grove's Heather		
Elm Groves Belle Cocotte	2-3	305-2X	8927	460
s. Evergreen Sir Alexander		d. Elm Grove's Belleflower		
Elm Groves Queen Bess	2-4	237-2X	7054	354
s. Evergreen Sir Raleigh		d. Elm Grove's Heather		
Elm Groves Coronation Queen	2-2	305-2X	7269	429
s. Evergreen Sir Alexander		d. Coventry Julia		
RHOADS, JEROME H., "RHOADSACRES", KIRKWOOD				
Cadets Star of Rhoadsacres	9-2	287-2X	6296	326
s. Hill Girt Cadet		d. Laddie's Almu of Upsand Downs		
Cadets Iva of Rhoadsacres	8-10	281-2X	7289	384
s. Hill Girt Cadet		d. Skylight Bright Eyes		
Gwen of Rhoadsacres	4-4	305-2X	6916	397
s. Coldspring's Royal Prediction		d. Pluto's Faye of Rhoadsacres		
Zella of Rhoadsacres	4-0	305-2X	6568	290
s. Foremost Footprint 23d		d. Victor's Becky of Rhoadsacres		
Mattie of Rhoadsacres	4-0	203-2X	3540	159
s. McDonald Farms Emory's Prior		d. Cadet's Chi of Rhoadsacres		
Jan of Rhoadsacres	1-10	230-2X	3126	153
s. Osborne Hill Patrician		d. Phoebe of Rhoadsacres		
SCHIFFER, HERBERT, HERBERT'S HILL FARM, WEST CHESTER				
Herberts Glorious Danae	3-4	305-2X	8138	401
s. Fairlawn Glory's Actor		d. Herberts Country Danae		
SPICER, PAUL, LONG LANE FARM, NEW OXFORD				
Brooklandwood Carol Lee	9-1	295-2X	7466	334
s. Brooklandwood Meteor		d. Brooklandwood Dandy Girl		
Langhurst Lady Dora	8-0	305-2X	10197	424
s. Green Acres Naughty Boy		d. Buttercup of Pri-Acqua		
Lauxmont Syncopation	4-4	299-2X	6690	296
s. Bethany Lauxmont		d. Lauxmont Steadfast Dandelion		
Shadow Brook Romona	3-2	303-2X	8118	368
s. Ideal's Advancer		d. Shadow Brook Royal Betty		
Long Lanes Spottie	3-6	305-2X	6152	265
s. Pebble Hill Prince Hardfast		d. Laddie's Mim of Maple Manor		
STEELE, TED & QUERIPEL, WARREN, CELEBRITY FARMS, NEW HOPE				
Wilgorlan Farms Stardust	5-7	365-2X	9949	543
s. Hominy Hill King's Courageous		d. Wilgorlan Farms Starlight		
SUNNYHILL FARMS, INCORPORATED, IMPERIAL				
Lone Oak Valorwick	13-2	305-2X	10117	456
s. Dolly's Ultrawick of W. V.		d. Jobetty's Janet		
Sterlingold Mona	8-4	305-2X	9534	431
s. Fairlawn Memoir's Performer		d. Sterlingold Princess Polly		
Sunnyhill Conquerors Envy	2-2	272-2X	4486	244
s. Sunnyhill Padre's Conqueror		d. Sunnyhill Padre's Captivation		
Sunnyhill Buccaneers Enrich	2-6	275-2X	5546	267
s. Sunnyhill King's Buccaneer		d. Coldspring's Beauty's Luetta		
SWINT, WENDELL R., WEALWOOD FARM, LANDENBERG				
Wealwood Hope	7-9	305-2X	11625	510
s. Wealwood Johnny		d. Peter's Wealwood Honey		
Kings Wealwood Annette	7-1	305-2X	7274	354
s. Spar Hill Lilium's King		d. Wealwood Annabelle		
Kings Wealwood Maggie	5-0	305-2X	8882	414
s. Spar Hill Lilium's King		d. Peter's Wealwood Meg		
Kings Wealwood Lucille	4-9	290-2X	6893	340
s. Spar Hill Lilium's King		d. Peter's Wealwood Lucia		
Kings Wealwood Lill	4-7	305-2X	8806	362
s. Spar Hill Lilium's King		d. Wealwood Lillian		
THAYER, ALEXANDER D., GWYNLLAN FARM, GWYNEDD VALLEY				
Gwynllan High Eastern Emerald	3-7	305-2X	10183	511
s. Caumsett High Boy		d. Gwynllan V. Eastern Emerald		
WILSON, WILLIAM C. & SONS, HIGH ACRES FARM, NEW MILFORD				
Family Farms Pre Elfin	2-9	305-2X	5641	315
s. Grayce Farms Prediction		d. Sunningdale Elfin		
Midhurst Pet Onyx	2-11	281-2X	4815	231
s. McDonald Farms Fore Peter		d. Thorncroft King's Onyx		
ZIMMERMAN, C. EDWARD & M. K., SILVER LAKE FARM, CENTER SQUARE				
Silver Lake Primrose	4-1	305-2X	7687	371
s. Glad Acres Royal's Jupiter		d. Silver Lake Poinsetta		
Silver Lake Suzy	3-4	301-2X	9386	468
s. Tarbell Romulus Royal		d. Silver Lake Glen		
Silver Lake Gentle	2-4	305-2X	9777	496
s. Coldspring's Noble's Master		d. Silver Lake Gem		

VERMONT

ALLEN, RAY R., ALLENHOLM FARM, SOUTH HERO				
Saddleback F Bettina	5-4	305-2X	9173	501
s. Howland Master's Fiddler		d. Saddleback Bess		
LUST, VALTIN H., MR. & MRS., VALLEMAR FARMS, BRISTOL				
Carmine Clarice Storrs	8-3	305-2X	12161	616
s. McDonald Farms Jeweler		d. Clarice Coral Storrs		
Coldsprings Nobles Dimple	6-2	304-2X	11369	535
s. Coldspring's Romulus Noble		d. Coldspring's Dotty		
Paxon Hollow Nuggets Darlene	2-6	305-2X	7801	371
s. McDonald Farms Pre Nugget		d. Darlene of Sun-lite Farm		
McCULLOUGH, H. P., HALL FARM, NORTH BENNINGTON				
Howland Farm Karcia	9-9	365-2X	10725	516
s. Rockingham Hollistan		d. Rockingham Princess Marcia		
Forsgate Stimulus Loraine	3-8	192-2X	4157	191
s. Caumsett Stimulus		d. Forsgate Philosopher's Loraine		
PERRY, RALPH H., MAPLEWOOD FARM, IRA				
Maplewood Royal Olive	3-11	193-2X	5277	200
s. Great Elm His Royalist		d. Maplewood Mont Olga		
Maplewood P Sandy	3-7	274-2X	8807	391
s. Wychmere Gallant Pasquay		d. Maplewood M. Silky		
Maplewood Royal Mabel	2-9	305-2X	7144	281
s. Great Elm His Royalist		d. Maplewood Mont Martha		
RICE, STANLEY F., RICE FARMS, DERBY				
Rice Farms Silver Sue	8-6	251-2X	7648	424
s. Groton House Levity's Vernon		d. Bob White's Double Silver		
Vallorys Dawn	7-6	220-2X	6770	295
s. Rice Farm's Levity Allen		d. Rice Farm's Vallory		
Rice Farms Veronica	3-4	305-2X	8641	381
s. Rice Farm's Vagabond		d. Broadfield Ruth		
Rice Farms Julie	2-4	305-2X	7945	422
s. Rice Farm's Vagabond		d. Mirror Lake Annette		
Rice Farms Levity Blossom	2-3	305-2X	8072	433
s. Mulhocaway Rosenkavalier		d. Rice Farm's Levity Flower		

WASHINGTON

MEYER BROTHERS, DELPHI DELL FARM, OLYMPIA				
Delphi Dell Landa	1-8	321-2X	7686	399
s. Cedarcroft Regal's Loverbold		d. Riverside Acres Lana		

WISCONSIN

GORDON, LEROY W., GORDONDALE FARM, NELSONVILLE				
Gordondale La Bella	9-2	305-2X	5270	274
s. Boulder Bridge Honorable		d. Gordondale Bella		
Gordondale Sandra	6-2	305-2X	6988	337
s. Boulder Bridge Honorable		d. Gordondale Gena		
HERWIG, THEO. E., FARVIEW GUERNSEYS, NORTH FREEDOM				
Farview Colonels Susan	3-9	264-2X	4788	219
s. Curtiss Candy Levity Colonel		d. Farview Realist's Susan		
Freds Honey of Farview	3-6	185-2X	4224	184
s. Wey Acres G's Fred		d. Farview Realist's Honey		
Farview Freds Beauty	2-9	220-2X	3593	177
s. Wey Acres G's Fred		d. Farview Realist's Beauty		
JENKINS, GERALD M., LOOKOUT VALLEY FARM, LAKE GENEVA				
Lookout Valley M Valerie	6-2	305-2X	10324	523
s. Sterlingold Marauder		d. Lookout Valley Levity Victoria		
Lookout Valley Levity Victorin	5-5	305-2X	10397	494
s. Curtiss Candy Levity Hero		d. Chevalier Virginia's Vickey		
RAYNOR, JOSEPH L., GREEN VALLEY FARMS, WAUKESHA				
Green Valley Pearlie	2-7	305-2X	7545	357
s. Curtiss Candy Noble Curtiss		d. Green Valley Mary		
Green Valley Catalina	2-4	251-2X	4854	240
s. Coldspring's B. V. Leander		d. New Hope Constant's Catalina		

CERTAINLY 1957 is the year to start your Guernsey herd on test !

LOWER FEES plus increased service keynote the present testing program, which now includes monthly prelisted test and production credit reports as well as sire summaries.

PUT YOUR HERD ON TEST TODAY !

REGISTRATION

IT'S EASY AS

» **A . . . COMPLETE the brief statements on the application for entry form.**

» **B . . . SKETCH the animal's markings on the reverse side of the form.**

» **C . . . MAIL the completed form, together with the correct fee, to . . .**

THE AMERICAN GUERNSEY CATTLE CLUB
PETERBOROUGH, NEW HAMPSHIRE

P. S. Registration is easiest of all for breeders who keep accurate herd records, and who make a practice of tattooing calves within a few days of birth.

"Registered Cows Produce More, Are Worth More !"

WHAT THE COWS ARE DOING
ON ADVANCED REGISTER TEST

SPECIAL NOTE: The Sires and Dams are shown for each cow with the first published credit for each record. Decimals and the months' per cent of butterfat are omitted. When more than one month's credit is computed at the same time only the last month's credit will appear with cumulative totals. These credits are subject to verification and correction.

EXPLANATION OF SYMBOLS

¶ before a cow's name indicates three-times-a-day milking.

before a cow's age indicates completed record when less than 305 or 365 days.

No symbol appears before the cow's name if milked twice daily.

The credits of cows in a herd owned by individuals other than the herd owner are published with the herd owners credits. It is impossible to publish them separately.

OWNER AND RECORD	Age	Days	Mo.	Credit For Month Milk	Credit For Month Fat	Total Credit Milk	Total Credit Fat
CHATHAM, THURMOND, ESTATE, KLONDIKE FARM, ELKIN, N. C.							
¶Klondike Raiders Madge	8-0	203	May	1442	62	10143	431
¶Coldsprings B R Idealia	6-1	100	May	1269	54	3919	165
¶Klondike Raiders Artist	5-3	277	May	1217	58	12274	616
¶Klondike Premost Actress	5-5	221	May	1226	58	10463	515
¶Gippy Conrad Carrie	4-11	204	May	1203	52	8542	371
¶Klondike Raiders Hilda	4-9	282	May	1254	60	12351	557
¶Klondike Raiders Sandra	4-5	365	May	358	21	13007	701
¶Klondike Ferns Margery	4-7	117	May	1652	71	6269	271
¶Klondike Ray Janie	4-2	94	May	1256	54	4129	187
s. Klondike Raymost		d. Klondike Premost Judith					
¶Klondike Raiders Dione	4-2	76	May	1645	75	4101	196
s. Klondike Holliraider		d. Klondike Premost Dione					
¶Tarbell Gallant Dalenda	4-0	155	May	1411	59	7461	307
¶Zimalcrest Mahomets Rosette	4-1	56	May	1621	72	2676	129
s. Klondike Raider's Mahomet		d. Zimalcrest Design's Rosette					
¶Klondike Premost Marzella	3-3	180	May	905	42	5603	283
¶Klondike Raiders Laureen	3-4	85	May	1099	49	2906	130
s. Klondike Holliraider		d. Klondike Kareen					
¶Klondike Valors Clarissa	2-5	365	May	158	9	10232	542
¶Klondike Raiders Jewell	2-10	197	May	832	40	5836	281
¶Klondike Premost May Rose	2-9	188	May	1062	54	6387	332
¶Klondike Premost Hallie	2-5	323	May	781	43	8974	459
¶Klondike Ideals Roberta	2-4	329	May	726	39	8802	456
¶Klondike Premost Rhodora	2-8	221	May	676	39	5636	299
¶Klondike Premost Gingerette	2-2	365	May	608	32	11846	589
¶Klondike Edictors Hilda	2-4	286	May	933	43	9237	404
¶Klondike Counts Jody	2-3	274	May	623	38	6196	354
¶Klondike Raiders Nymph	2-5	182	May	1150	54	6641	308
¶Klondike Counts Doretta	2-1	266	May	791	39	6797	334
¶Klondike Raiders Huntress	2-4	166	May	1028	50	5867	291
¶Klondike Counts Marvena	2-5	147	May	862	38	4769	212
¶Klondike Ferns Gracious	2-2	222	May	758	40	6532	328
¶Klondike Actors Carol	2-3	274	May	770	40	7475	365
¶Klondike Raiders Leah	2-1	250	May	1061	53	8727	415
¶Klondike Raiders Coquette	2-2	212	May	841	44	6181	309
¶Klondike Raiders Hildora	2-1	217	May	874	44	6755	310
¶Klondike Ray Modesty	2-5	77	May	1156	52	2892	119
s. Klondike Raymost		d. Klondike Premost Ginger					
¶Klondike Phils Mollie	2-4	77	May	961	47	2494	113
s. Klondike Premost Philosopher		d. Klondike Raider's Mollie					
¶Klondike Phils Gail	2-1	156	May	914	44	4768	219
¶Klondike Ferns Romance	2-1	157	May	1124	55	5782	274
¶Klondike Raiders Pearla	2-1	144	May	1062	50	5314	246
¶Klondike Phils Queen	2-1	142	May	809	38	4123	182
¶Klondike Phils Evaborg	2-1	128	May	647	35	2736	142
¶Klondike Phils Stardust	2-1	113	May	1005	46	3698	172
¶Klondike Raiders Rosie	2-1	67	May	965	44	2142	98
s. Klondike Holliraider		d. Zimalcrest Rhodora Rosie					
¶Klondike Steads Florine	4-9	365	Apr	505	29	12846	621
¶Klondike Steads Floretta	4-9	305	Apr	880	48	10173	533
¶Klondike Raiders Nan	3-4	316	Apr	783	43	10341	493
¶Klondike Raiders Wanda	2-7	305	Apr	699	40	8199	397
¶Klondike Premost Marsha	2-3	365	Apr	717	40	10459	584
¶Klondike Raiders Jacqueline	2-2	365	Apr	186	11	11026	607
¶Klondike Premost Dione	5-8	365	Mar	261	14	13678	696
¶Klondike Premost Fanita	3-2	365	Mar	90	6	9129	530
¶Klondike Premost Gloria	2-7	365	Mar	263	14	12080	580
¶Klondike Travs Nectar	2-6	365	Mar	451	30	9254	488
¶Klondike Travs Cecile	2-3	365	Mar	366	23	8198	401
¶Klondike Raiders Actress	2-2	365	Mar	575	33	9911	471
MISSOURI, UNIVERSITY OF, FOREMOST GUERNSEYS, COLUMBIA, MO.							
Foremost J Cs Faithful	5-8	305	May	56	2	8029	356
¶Foremost Comets Nellie	5-2	365	May	564	27	14063	640
Foremost J Cs Bridget	4-5	332	May	560	29	8852	429
Foremost Footprints Gardenia	4-5	305	May	592	31	9061	413
¶Foremost Sapphira	3-9	365	May	397	18	12230	577
¶Foremost J Cs E Ina	3-1	365	May	376	15	16982	728
¶Foremost J Cs Marjorie	3-3	315	May	875	38	12324	575
¶Foremost Footprints Nellie	2-10	365	May	579	24	13024	597
Foremost Gallant Scintila	2-6	305	May	533	29	9376	466
Brooklands J C Bridget	8-5	305	Apr	299	12	10516	430
¶Foremost Footprints Nella	6-4	365	Apr	290	13	17723	786
¶Foremost J Cs Lassie	6-3	365	Apr	198	10	16447	749
Foremost Comets Sallie Lou	6-1	305	Apr	66	3	9534	451
Foremost Footprints Marguerite	3-10	365	Apr	300	18	11979	595
Foremost J Cs Nirene	3-10	365	Mar	676	31	11844	546
Foremost J Cs Sigrid	2-2	365	Mar	24	1	11243	512
Foremost Footprint 28th D May	2-2	305	Mar	383	21	8156	379
MISTR, A. & SONS, MIDVIEW FARMS, RICHMOND, VA.							
Midview Hermes Nina	4-7	365	May	357	18	9646	438
Midview Billys Bess	2-8	365	Apr	178	10	9399	457
Midview Billys Nina	2-8	365	Apr	186	11	8949	447
Midview Billys Sarah	2-7	365	Apr	356	19	9037	429
Midview Billys Daisy	2-9	365	May	108	5	9121	443
Midview Billys Sally	2-7	365	Apr	366	20	9779	472
MORSE, DARWIN S., GREEN MEADS FARM, RICHMOND, MASS.							
¶Green Meads Countess Philomena	2-4	365	Apr	741	42	10618	554
¶Green Meads C Pussywillow	2-3	360	Apr	372	20	10435	465
¶Green Meads Countess Wilmette	2-3	322	Apr	1077	48	13497	581
¶Green Meads Countess Theda	2-5	219	Apr	1150	47	9828	398
¶Green Meads Countess Phyllis	2-3	238	Apr	926	46	8639	398
Green Meads Countess Trudy	2-2	201	Apr	937	44	6993	313
¶Green Meads Countess Dona	2-3	153	Apr	1392	57	7369	312
¶Green Meads Dame Sandra	2-3	146	Apr	1365	50	7326	281
¶Green Meads Countess Lois	2-3	103	Apr	1130	53	4081	182
¶Green Meads Maybelle	2-0	227	Apr	840	40	8438	399
¶Western Glow Merry Duchess	7-4	202	Mar	1423	66	11977	538
¶Green Meads Countess Fern	4-8	365	Feb	289	16	14954	741
NELSON, W. S., JR., NELSON FARMS, ONANCOCK, VA.							
Nelson Farm Charmonte	7-1	365	Jan	528	25	13292	565
Nelson Farms Maxim Melissa	5-8	305	Mar	172	10	6110	301
Nelson Farms Maybelle	5-7	121	Mar	933	48	4456	235
s. Fairlawn Maxim's Gordon		d. Nelson Farms Carol					
Nelson Farms Lois	5-4	176	Mar	1004	55	6319	322
Nelson Farms Maxim Supreme	3-7	365	Mar	384	23	9019	494
Nelson Farms Valentina	4-1	143	Mar	1104	54	5581	271
s. Mt. Ephraim Dynamo		d. Nelson Farms Valdena					
Nelson Farms Maxim Martha	3-11	124	Mar	964	54	4150	227
s. Holliknoll Maxim General		d. Nelson Farms Diana					
Nelson Farms Maxim Hedy	3-0	305	Mar	328	15	7740	343
Nelson Farms Maxim Marie	2-10	259	Mar	651	31	7218	308
Nelson Farms Maxim Marcella	2-9	115	Mar	985	50	3849	214
s. Holliknoll Maxim General		d. Channel Point Polly					
Nelson Farms Vikings Nora	5-0	305	Dec	43	2	9420	447
Walnut Bottoms Pre Agnes	#3-5	161	Dec	192	9	3784	179
NICHOLS, JANE N., UPLAND'S FARM, COLD SPRING HARBOR, N. Y.							
Elsaxs May Rosa of Mercer	9-4	137	May	1290	64	5775	284
s. Doloris' Elsax of Mercer		d. One A's May Rosa of Mercer					
Uplands Cora	2-7	267	May	770	40	7595	419
Uplands Garnet Valor	2-9	164	May	1251	61	6354	315
Uplands Golden Nutmeg	2-6	94	May	919	49	2986	151
s. Uplands Golden Flare		d. Spencer's Landing Imogen					
Jansons Maiden	9-3	305	Feb	221	14	11318	605
Uplands Hiwood Demarda	2-3	365	Mar	83	4	10605	512
OWEN, K. D., INDIAN MOUND FARM, NEW HARMONY, IND.							
Indian Mound Cherubs Mona	#6-6	356	Apr	333	20	10310	544
Indian Mound Levity Fancy	6-7	134	May	1144	58	4609	237
Indian Mound Levity Wilda	5-9	229	May	1050	49	7921	355
Indian Mound Petal	4-6	305	May	109	6	8850	473
Indian Mound Levity Martha	4-7	281	May	900	45	7937	428
Pebblebrooks H Rosalie	4-4	266	May	765	43	6870	394
Indian Mound Levity Loretta	4-0	147	May	918	47	5024	258
Red Cross Noble Mabel	3-5	280	May	854	46	7823	416
Indian Mound C Greta	3-6	71	May	997	54	2305	130
s. Indian Mound Conrad		d. Wey Acres Lovely Gretchen					
Indian Mound Levity Emblem	3-4	83	May	1065	49	2759	133
s. Wey Acres Levity Lucky		d. Wey Acres Levity Kaytee					
Indian Mound Levity Paula	2-8	223	May	763	38	5386	268
Indian Mound C Holly	2-2	365	May	400	22	7723	374
Indian Mound Levity Faye	2-4	281	May	719	35	6405	315
Indian Mound C Marie	2-5	209	May	796	41	4634	238
Wey Acres Levity Lilian	7-0	365	Apr	582	29	13077	634
Indian Mound Levity Dawn	4-9	283	Apr	647	32	7193	373
Indian Mound C Ramona	2-5	365	Apr	265	18	6769	412
PYLE, E. BAKER, BRIGHTSIDE FARM, MALVERN, PA.							
Brightside Easter Fern	10-2	318	May	866	45	11755	593
Brightside Cedrics Claudia	5-3	261	May	632	32	8257	367
Brightside Iris Fern	5-7	126	May	1288	59	5722	248

Brightside Cedrics Dinah	4-4	365	May	238	16	7938	502	
Brightside Cedrics Louella	4-0	235	May	979	53	7561	397	
Pre Pilgrims Emerald	4-0	194	May	696	37	5723	292	
Pre Pilgrims Spring Fern	3-6	199	May	700	42	5167	306	
Brightside Cedrics Rose Fern	3-6	146	May	996	51	5380	269	
Pre Pilgrims Glenda	3-3	241	May	979	55	7478	393	
Brightside Cedrics Ethel	2-7	350	May	800	43	9407	486	
Brightside Cedrics Melody	2-3	253	May	585	38	5314	307	
Brightside Summer Fern	2-2	273	May	798	48	6650	376	
Pre Pilgrims Brenda	2-1	277	May	599	32	5997	310	
Brightside Cedrics Mamie	2-4	194	May	716	42	5087	270	
Brightside Sugar Fern	2-0	243	May	747	44	5975	335	
Brightside Cedrics Donna	2-10	273	Apr	541	30	5530	297	
REID, J. B., BAIN RIDGE FARM, FRANCESTOWN, N. H.								
Bain Ridge Queen Adah	#6-1	254	May	1277	70	12565	665	
Bain Ridge Queen Kathrine	6-3	157	May	1505	73	8750	422	
Bain Ridge Bluette	#5-8	169	May	1333	61	7841	349	
Bain Ridge Pre Lady Mary	5-5	81	May	1861	85	5467	245	
s. McDonald Farms Pre Odessa		d. Bain Ridge Queen Evelyn						
Bain Ridge P Janis	#2-9	281	May	834	41	8736	412	
Bain Ridge Gladys	#2-4	289	May	872	54	9305	500	
Bain Ridge Ruth	#2-3	225	May	852	46	6588	325	
Bain Ridge Abbie	#2-3	211	May	811	49	6770	340	
ROCKINGHAM FARM, WAPPINGERS FALLS, N. Y.								
¶Kings Birdella of Peach Ridge	6-4	262	May	985	50	9874	463	
¶Rockingham Gay Belle	4-8	365	May	281	15	10247	560	
Rockingham Gay Charm	3-7	365	Apr	275	17	9065	480	
Rockingham Lady Althea	3-7	109	May	1224	51	4551	201	
s. Rockingham Foremost		d. Elmhaven Starboy's Araminta						
¶Rockingham Lady Patience	2-7	254	Apr	726	38	7280	376	
¶Rockingham Noble Reward	2-8	226	May	1015	47	8004	373	
Rockingham Noble Paula	2-4	302	Apr	602	28	6548	312	
¶Rockingham Noble Heritage	2-5	249	Apr	621	32	5915	309	
¶Rockingham Noble Marguerite	2-4	249	Apr	761	38	8301	402	
¶Rockingham Noble Glee	2-3	254	Apr	688	35	7305	355	
Rockingham Noble Starbell	2-7	120	May	995	47	3967	178	
s. Brookberry Patrician		d. Rockingham Meadow Belle						
¶Rockingham Noble Alexandra	2-3	212	May	904	41	6996	335	
Rockingham Noble Peeress	2-3	143	May	828	35	3867	167	
¶Kings Tulip of Peach Ridge	7-2	305	Mar	38	2	9197	542	
Rockingham Gay Lisa	3-9	305	Feb	173	11	9107	482	
RUFFIN, SARAH SHORE & SHORE, R. D., JR., SHORE FARM, WINSTON-SALEM, N. C.								
¶Shore Farm Majestic Polly	5-0	261	May	1013	43	9969	480	
¶Shore Farm Majestic Karen	3-2	111	May	1123	46	4501	190	
s. Grand View Majestic's Captain		d. Shore Farm Crystal Katie						
¶Belmont View Gazer Doreen	2-10	208	May	1159	46	8693	378	
¶Shore Farm Golden Image	2-7	33	May	1162	45	1227	47	
s. Quail Roost Golden Duke		d. Klondike Pre-Iris						
SALTONSTALL, RICHARD, CHARLESCOTE FARM, SHERBORN, MASS.								
¶Charlescote Bagatelle	4-8	365	Apr	547	24	17945	773	
¶Charlescote Cornelia	4-8	76	Apr	1821	102	4476	224	
s. Langwater Peterson		d. Lone Maple Butterfat Norabelle						
¶Fairlawn Actors Georgette	2-3	361	Apr	1071	64	13480	713	
¶Charlescote Carleen	3-3	293	Apr	1083	51	11434	534	
¶Charlescote Nobles Maybelle	3-2	365	Apr	633	31	13323	654	
¶Charlescote Katy	2-9	181	Apr	1042	43	6641	305	
¶Charlescote Annabella	2-2	273	Apr	835	45	8431	414	
¶Charlescote Artemis	2-3	120	Apr	1216	54	4841	217	
s. Flying Horse Actor		d. Charlescote Veronica						
¶Langwater Milky Way	2-7	365	Mar	193	12	13745	734	
SCHIERHOLZ, HARRY G., OAK HOLLOW FARM, ROSELLE, ILL.								
Ideals Pharaohs Cherie	#7-11	248	Mar	712	32	8363	373	
Oak Hollow Su Lil	2-6	305	Mar	583	32	9689	473	
Oak Hollow Super Ellie	2-4	305	Mar	330	19	6214	345	
Oak Hollow Super Stardust	2-1	365	Mar	400	28	7431	416	
Oak Hollow Super Arvetta	2-1	305	Mar	461	23	6957	329	
Oak Hollow Supret Judy	2-2	305	Apr	106	6	8963	453	
SCHUTH, AUGUST H., MEADOW GREEN GUERNSEYS, LEXINGTON, ILL.								
Bergs Pearl	10-6	285	Mar	753	36	9743	438	
Corn Acre Veda	8-6	335	Mar	619	28	12375	516	
Meadow Green Douglas Molly	6-6	276	Mar	428	23	8338	416	
Liv Iro Corn Acre Hurleen	6-6	182	Mar	958	48	7152	344	
Burton Lane Thors Ramona	5-5	305	Feb	90	5	8229	436	
Ackermans Patricks Betty	5-7	50	Mar	1210	47	1916	74	
s. Burton Lane Nahum's Patrick		d. Beatrice Q's Lotus						
Burton Lane Thors Sophy	5-10	19	Mar	680	31	680	31	
s. Pine Manor King's Thor		d. Burton Lane's Supreme Oriole						
Burton Lane Thors Susanne	5-4	14	Mar	516	23	516	23	
s. Pine Manor King's Thor		d. Burton Lane's Supreme Mignon						
Meadow Green Princes Mollie	4-3	266	Mar	556	31	8194	413	
Meadow Green Princes Maid	4-1	296	Mar	545	29	7917	382	
Meadow Green Princes Maxine	4-5	172	Mar	658	34	4877	244	
Meadow Green Olympus Marlene	4-8	38	Mar	1271	57	1542	69	
s. Burton Lane Thor's Olympus		d. Liv-Iro Corn Acre Hurleen						
Meadow Green Victor Mattie	3-11	21	Mar	797	45	797	45	
s. Boulder Bridge Victor		d. Maple Grove Lulla Bell's Pet						
Meadow Green S May Rose	3-6	144	Mar	773	38	4464	226	
s. Burton Lane's Supreme Stillman		d. Meadow Green Alert's Maybelle						
Meadow Green Prize Mary Ann	3-7	201	Mar	578	31	5211	251	
Meadow Green S Monica	2-6	276	Mar	569	33	7019	334	
Meadow Green Ideal Muriel	3-1	49	Mar	1017	45	1682	75	
s. McDonald Farms Ideal Rocket		d. Burton Lane Thor's Susanne						
Meadow Green Victor Marcelle	2-8	365	Mar	123	6	8262	351	
Meadow Green Victor Mardelle	3-4	120	Mar	901	43	4319	192	
s. Boulder Bridge Victor		d. Meadow Green Alert's Moonstone						
Burton Lane Steadfast Venus	2-1	365	Feb	299	18	9904	496	
Burton Lane Steadfast Adeline	2-3	328	Mar	528	33	7719	392	
Meadow Green R Millie	2-3	171	Mar	819	39	5406	242	
s. Caumsett Rewarder		d. Maple Grove Lulla Bell's Pet						
Meadow Green S Melitta	2-6	171	Mar	599	31	4147	202	
s. Burton Lane's Supreme Stillman		d. Burton Lane Thor's Ramona						
Meadow Green S Model	2-0	206	Mar	606	34	4666	235	
s. Burton Lane's Supreme Stillman		d. Burton Lane Ace's Patience						
Burton Lane Thors Maribel	9-2	305	Dec	139	6	8831	417	
Chedco Primrose	6-8	305	Dec	147	8	8163	426	
Meadow Green Alerts Matilda	4-10	365	Dec	151	8	11641	593	
Burton Lane Thors Sophy	4-10	305	Jan	101	5	8550	434	
Burton Lane Thors Susanne	4-3	305	Dec	146	7	7636	363	
Meadow Green Olympus Marlene	3-7	305	Dec	140	7	9871	501	
Meadow Green Ideal Muriel	#2-0	355	Dec	272	16	6329	324	
Meadow Green R Mitzi	2-0	305	Jan	272	14	7858	367	
STEVENS BROTHERS, EDGEWOOD FARM, NORTH ANDOVER, MASS.								
Edgewood Peers Ultaine	11-6	143	May	1883	82	9432	390	
Edgewood Kings Lena	#6-11	344	Feb	277	18	11152	550	
Edgewood Kings Althea	7-5	87	May	1945	93	5236	262	
s. Flying Horse Colonel's King		d. Edgewood Peer's Incense						
Edgewood Parsons Belle	5-3	365	Apr	161	8	10294	482	
Edgewood Royals Pride	5-10	120	May	1768	83	7408	346	
Edgewood Hollistans Gloria	4-7	365	Apr	404	20	11903	516	
Edgewood Hollistans Isabel	4-1	365	Apr	127	6	15887	665	
Edgewood Royals Frolic	4-5	283	May	786	40	10629	533	
Edgewood Peers Alta	4-6	249	May	989	50	9507	478	
Edgewood Hollistans Lady	4-3	234	May	905	45	8929	417	
Edgewood Hollistans Maid	3-10	172	May	1340	65	8878	446	
Edgewood Hollistans Mab	3-6	72	May	1350	60	3274	145	
s. Flying Horse Fair Hollistan		d. Edgewood King's Radiance						
Edgewood Hollistans Matilda	3-4	48	Apr	1782	69	2808	113	
s. Flying Horse Fair Hollistan		d. Edgewood King's Althea						
Edgewood Royals Lustre	3-0	124	May	1052	59	4445	235	
Edgewood Hollistans Patricia	2-1	365	Apr	50	2	9788	453	
Edgewood Royals Ladida	2-2	365	May	467	25	9571	469	
Edgewood Hollistans Amber	2-2	248	May	839	45	7792	403	
Edgewood Hollistans Pandora	2-1	212	May	854	41	6778	318	
Edgewood Hollistans Bellair	2-1	145	May	1009	52	4895	249	
Edgewood Peers Joyous	2-1	134	May	725	36	3838	191	
Edgewood Masters Caroline	2-0	77	May	1075	49	2765	118	
s. Flying Horse Clair's Master		d. Edgewood Hollistans Charlene						
Edgewood Kings Donna	#7-2	320	Mar	461	30	10254	544	
Edgewood Royals Rosebud	2-2	365	Mar	610	36	10278	516	
Edgewood Royals Lute	2-2	365	Mar	408	22	9837	429	
STRINGFELLOW, W. B. & SON, HILLBRIGHT FARMS, CHESTER, S. C.								
Dukes Beauty Julia	5-0	159	Mar	904	52	5705	304	
s. Sunshine's Maxking's Duke		d. Sue of Hamilton Echo						
Hillbright Farms Merry Maid	3-10	305	Feb	249	12	9922	469	
Hillbright Farms Gratitude	2-11	147	Mar	965	21	5076	206	
s. McDonald Farms Pre Old Guard		d. Hillbright Maxim Catherine						
Hillbright Maxim Maid	3-8	243	Mar	428	26	6196	327	
Sally of Woodside Farm	2-8	165	Mar	908	39	4930	204	
s. Hillbright Prince Maxim		d. Hopeful Reba of Woodside Farm						
Hillbright H Nella	2-5	165	Mar	754	41	4562	237	
s. Wyno Beau's Epic		d. Hillbright Maxim Nella						
Hillbright H Sandy	2-5	155	Mar	876	40	4634	224	
s. Wyno Beau's Epic		d. Bellringer's Jessica						
Hillbright H Fancy	2-4	182	Mar	654	43	5140	318	
s. Wyno Beau's Epic		d. Hillbright Fancy						
Hillbright H Becky	2-3	173	Mar	902	45	5276	255	
s. Wyno Beau's Epic		d. Hillbright Maxim Folly						
Hillbright H Queen	2-4	132	Mar	845	41	4012	198	
s. Wyno Beau's Epic		d. Hillbright Coronet Queen						
Hillbright H Betsy	2-1	195	Mar	730	44	5916	334	
s. Wyno Beau's Epic		d. Hillbright Maxim Kate						
Hillbright Noble Gladness	3-8	305	Dec	8		8418	383	
Hillbright Royal Lida	3-2	305	Dec	23	1	8031	411	
Hillbright Happy Lass	2-4	305	Dec	100	6	8598	450	
Hillbright Predictors Patsy	2-4	305	Jan	331	19	7721	380	
Hillbright Lucky Pat	2-4	305	Jan	130	7	8744	387	
Hillbright Predictors Jackie	2-1	305	Dec	400	25	7504	390	
Hillbright Farms Hallie	1-11	305	Jan	313	17	8514	414	
WALKER, G. B. & SONS, WALKER FARMS, STONEVILLE, MISS.								
Walker Farms Pipers Ulistar	#12-5	352	Mar	56	3	8970	502	
¶Walker Farms Piper Nimble	8-7	276	Apr	1229	63	13925	659	
¶Walker Farms Piper Justine	6-9	218	Apr	1133	62	9119	498	
¶Walker Farms Piper Fairy	6-4	288	Apr	496	27	9382	472	
¶Ogledales Pipers Whity	5-11	252	Apr	1079	60	10063	504	
Walker Farms Max Darnella	5-11	249	Apr	484	24	6572	284	
¶Walker Farms Piper Zinnia	5-4	251	Apr	1091	62	10192	549	
¶Walker Farms Piper Hale Spot	5-0	248	Apr	909	42	9758	448	
¶Walker Farms Max Japon	4-10	267	Apr	994	45	11135	503	
Walker Farms Foremost Bernice	4-2	207	Apr	899	37	6650	280	
¶Walker Farms Piper Lady	3-10	207	Apr	1048	55	8728	439	
¶Walker Farms Max Ny	4-3	183	Apr	656	33	6297	317	
¶Walker Farms Foremost Nira	4-1	204	Apr	530	22	6199	260	
Walker Farms Max Bernia	3-1	189	Apr	1020	45	6447	290	
Walker Farms R Honor	2-10	249	Apr	644	31	5663	246	
Walker Farms Foremost Genola	2-11	203	Apr	740	33	5572	254	
Walker Farms Le Pi Dorothy	2-11	181	Apr	844	38	5432	236	
¶Walker Farms Foremost Zenda	2-8	281	Apr	885	48	8799	437	
¶Walker Farms La Nira	3-1	127	Apr	1383	62	5937	268	
Walker Farms Le Pi Laverne	2-11	181	Apr	863	36	5581	258	
¶Walker Farms Max Ultra Star	2-9	218	Apr	406	24	3543	203	
¶Walker Farms Le Pi Lillian	2-9	194	Apr	681	29	4222	190	
Walker Farms M B Spot	2-7	241	Apr	319	16	3706	158	
¶Walker Farms Le Pi Medley	2-9	195	Apr	973	44	7426	355	
Walker Farms Le Pi Bouquet	2-8	276	Apr	757	40	7074	334	
Walker Farms Count Nimble	2-11	175	Apr	852	45	5480	267	
¶Walker Farms Le Pi Marine	2-8	211	Apr	356	18	3504	164	
¶Walker Farms Le Pi Lola	2-8	230	Apr	860	37	7568	309	
¶Walker Farms Le Pi Apollo	2-9	181	Apr	907	37	6565	273	
Walker Farms Le Pi Rosalie	2-5	190	Apr	607	26	4542	188	
Walker Farms M B Glory	2-4	191	Apr	616	33	4512	224	
Walker Farms M B Bee	2-4	181	Apr	706	36	4580	224	
Walker Farms Le Pi Rena	2-3	192	Apr	661	33	4785	244	
Walker Farms M B Joy	2-3	208	Apr	905	40	6523	276	
Walker Farms Le Pi Thesis	2-2	216	Apr	583	31	4479	220	
Berindale Majesty Clarice	2-3	162	Apr	698	33	3930	181	
¶Walker Farms Gay Fayette	2-3	165	Apr	792	45	4699	243	
Walker Farms M B Lily	2-2	179	Apr	642	31	3974	187	
Walker Farms Gay Clow	1-11	160	Apr	582	29	3436	163	
¶Walker Farms Max Juicy	4-6	300	Mar	781	39	11330	537	
¶Walker Farms Piper Martha	4-6	295	Mar	804	45	11433	525	
Walker Farms Lassie	3-4	288	Mar	785	37	8589	393	
Walker Farms Le Pi Polly	1-11	292	Mar	374	19	4960	225	
¶McDonald Farms Le Namesake	7-2	365	Feb	368	19	13130	585	
Walker Farms Count Beam	2-5	365	Feb	81	4	7946	381	
¶Walker Farms Max Nan	2-3	365	Feb	81	4	12536	598	

SIRE SUMMARIES

Summaries are prepared of sires having ten or more daughters with official production records and only of sires that have daughters completing official records with the use of IBM equipment at the home office. In computing this production summary, all official records are converted to a Mature 305-day, 2x milking basis. The average Type Classification of daughters that have been classified is determined by using a numerical value of 92.5 for Excellent, 87.5 for Very Good, 82.5 for Desirable, 77.5 for Acceptable, 72.5 for Fair and 67.5 for Poor.

SIRE'S NAME	Reg. No.	No. Tested Dtrs.	No. Records	M. E. 305-2x Milk	%	Fat	No. Cl. Dtrs.	Ave. Cl.
CLEAR SPRINGS MAJESTYS MAXIM	390097	30	83	8878	51	454	30	825
&DUNWALKE ROSEBUDS BUTTERFAT	209245	22	50	9011	49	443	3	842
FAIRLAWN ACTORS MAJESTY	411309	22	44	9477	49	462	8	819
FAIRLAWN ACTORS ROSE KING	438326	24	38	10301	55	563	4	825
FAME OF WOODSIDE	292821	10	33	7843	54	422	1	825
&FEURA JUSTICE	346824	16	35	9364	51	475	12	800
&FLORHAM COMMANDER	336228	12	18	8453	48	403	4	750
FLYING HORSE DRUMMER	331809	23	34	9007	52	466	9	814
&FLYING HORSE FLUTES COLONEL	341943	29	90	9294	50	469	19	846
FLYING HORSE FOOTPRINT	258675	38	103	9308	48	446	19	809
FLYING HORSE MASTERS INDIAN	321030	18	50	8029	50	400	8	794
FOREMOST ACME 28TH	400124	15	40	8707	46	397	1	825
&FOREMOST BOMBER	318787	45	70	9240	48	444	28	836
FOREMOST FOOTPRINT 4TH	388710	34	84	9066	48	437	35	836
FOREMOST FOOTPRINT 15TH	428942	23	42	10096	47	476	2	850
FOX DEANS TRAVELER	235232	34	97	7503	47	355		
&F P FS HIGHLAND MERRIMAC	363826	32	59	8487	50	421	2	775
&FRANCHESTER EMORYS SQUIRE	370862	17	35	8134	50	409	5	802
&FRANCHESTER FREE EMORY	349056	29	83	8685	48	419	25	818
FRANCHESTER SCIMETER	274513	32	57	8852	48	423	7	808
GARDENVILLE KING CORONET	407920	37	53	10125	49	497	8	829
GLENBURNIE GOLDEN PRESTO	322604	14	37	9483	52	494	3	775
GREEN MEADS KING POWHATAN	343638	29	46	8618	47	407	26	846
HOMESTEAD ROYALS KING	214049	23	41	7697	48	370		
HOWLAND MASTERS SHOWMAN	422329	11	25	8222	50	412	11	811
KLONDIKE KIM	267988	20	41	8808	49	430	18	813
KLONDIKE KIMBROUGH	286276	19	50	7678	48	371	4	813
LANGVALLEY LEVITY ACE	432891	13	32	8060	51	410		
LANGWATER ANCHOR	276215	12	16	8674	45	391	1	825
LANGWATER COUNTRY SQUIRE	250133	48	86	8207	47	386	25	822
LANGWATER CROWN KING	391542	29	82	8624	42	363	8	819
LENDOLURE MASTERS BRANFORD	411028	21	43	8647	48	418	1	825
LEVITY ROSE KING	357307	39	64	9470	45	424	14	796
MARYMOOR KAUB	305946	13	16	7556	46	349	1	775
SHELDEGREN HERO LAD	331880	28	86	9019	49	446	4	825
SILVER FOREST MAY ROYAL	327032	36	86	10279	50	509	32	847
WELCOME IN AMBITION STEADFAST	353059	11	31	8275	47	388	9	827
&WELCOME IN FORWARDS DELSON	366406	17	31	8989	47	424	10	793
&WESTERN GLOW BOND O WAR	432502	15	28	9147	50	460	15	818

& Owned or leased by an Approved Artificial Breeding Unit.

Golden Grange Farms Dispersal

Monday and Tuesday — November 11 and 12

Huntington, Indiana — 6 miles South on State Roads 9 and 37

265 HEAD T. B. and Bang's Free — Calfhood Vaccinated **265** HEAD

In 1956 — 115 Head Produced

Over 1,000,000 LBS.

— Weights taken from Milk Check Stubs —

500 Tons = 460,000 Quarts

GOLDEN GUERNSEY MILK

In The Sale —

70 Daughters of	McDonald Farms Augusta's Ideal
30 Daughters of	McDonald Farms Steadfast Paul
15 Daughters of	Langwater Vindicator
15 Daughters of	Meadow Lodge King's Raider
7 Daughters of	Meadow Lodge King's Oklahoma
25 Daughters of	Golden Grange Ideal King
20 Daughters of	Golden Grange Petunia's Verner

A 16-page Preview, with 100 photographs of animals in herd, will be ready for mailing August 15 — WRITE FOR A PREVIEW.

Everett R. Beaty, Huntington, Indiana, Owner

CONGRATULATIONS TO SOUTHEASTERN PENNA. ARTIFICIAL BREEDING CO-OPERATIVE, LANCASTER, PA., ON THEIR RECENT PURCHASE OF THE GUERNSEY BREED'S GREATEST PROVEN SIRE, ALSO THE HIGHEST SUMMARIZED SIRE TO DATE IN FAT, THIRD IN MILK.

B.H.H. VALOR'S MAJESTY

Born March 4, 1949

A.G.C.C. summarized sire, 13 daus., 19 rec. M.E.—305—2x av.
12058 lbs. milk, 5.4%, 657 lbs. fat

His remarkable Dam-Daughter Comparison M.E.—305—2x proven at the highest level of production we have ever seen.

12 Daus.	12 rec.	12505 M	5.47%	684 F
12 Dams	47 rec.	11200 M	5.33%	597 F
Diff. (11-6-10)		+1305 M	+.14%	+87 F

His Class Leader Dam

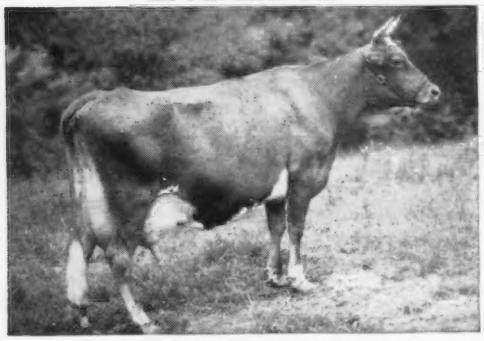

PONITON MAXIM'S MAY
10430—557—Jr3—305C—2x, 11323—643—Jr4—305C—2x, 12134—689—5yrs—305C—2x, 15250—846—6yrs—365—2x, 13984—765—7yrs—365C—2x, *19646—*1085—9yrs—365C—2x, National Class Leader in milk and fat when made, now 2nd place fat, 3rd place milk.
Winner of Tarbell Trophy, 1956, Red Echo Trophy as Jr3 and Jr4, Vermont State Champion as Jr4, 5 and 9 years.

A National Class Leader Daughter

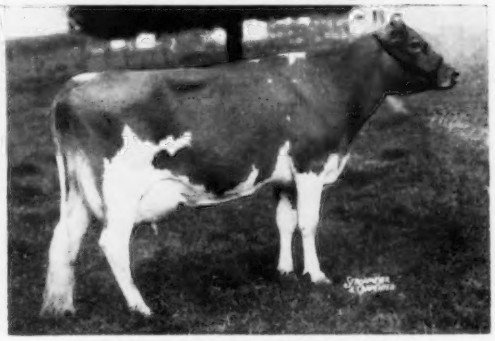

B.H.H. MAJESTY'S WINONA, VG '56
*13184—*765—Sr2—HIR—305—2x
National Class Leader fat. 6th place in milk
Owned by Guy Leader & Sons, York, Pa.

WE HAVE DEVELOPED 3 GREAT PROVEN SIRES IN THE FOLLOWING ORDER:

1. **FOREMOST ROYAL VALOR 14th** — Sold to Conn. A.B.A., 1950. 21 daus., 48 rec. M.E.—305—2x av. 11396 lbs. milk, 4.8%, 545 lbs. fat.
2. **FLYING HORSE CLARINET GENERAL** — Sold to N.O.B.A., Tiffin, Ohio. 12 daus., 30 rec. M.E. 305—2x av. 11183 lbs. milk, 5.1%, 575 lbs. fat.
3. **B.H.H. VALOR'S MAJESTY** — A son of Royal Valor 14th. Note his summary (above) is even higher than Valor 14th or General.

OUR 8 YEAR HERD AVERAGE ON ENTIRE HERD, 12211 M, 605 F—2x
BREEDING STOCK FOR SALE — VISITORS WELCOME
Farm is located 7½ miles east of Cambridge, N. Y., on Vermont line.

BLACK HOLE HOLLOW FARMS — South Arlington, Vermont

T. B. and Bang's Accredited — Phone Cambridge 3-653 — Calfhood Vaccinated
PAUL A. DREHER, Manager — ULYSSES EMERSON, Asst. Herdsman — **P. O. CAMBRIDGE, NEW YORK**

WE ARE PROUD AND PLEASED TO PRESENT TO GUERNSEY BREEDERS, THE GREATEST PROVEN SIRE WE HAVE EVER OWNED, AND CONGRATULATE BLACK HOLE HOLLOW FARMS, PAUL DREHER, MANAGER, ON THE REMARKABLE JOB DONE IN BREEDING THIS SIRE.

★ B. H. H. VALOR'S MAJESTY ★

Our Guernsey Sire Committee is very pleased to present the services of this outstanding production sire to Guernsey breeders for improvement of their herds. The Committee was especially pleased with the excellent udders, legs, size and capacity of MAJESTY'S daughters, as well as their even-tempered dispositions.

His first 12 daughters have already completed 7 Class Leader records.

TAKE A LOOK AT HIS DAUGHTERS

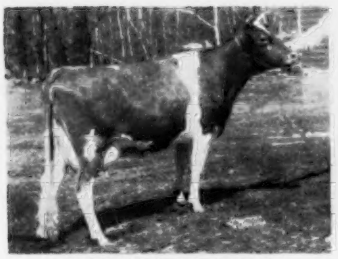

B.H.H. Majesty's Cherub
12775—*722—Jr2—365C—2x
Class Leader 5th in fat
*14019—*826—Sr3—365C—2x
National Class Leader fat, 8th milk.

B.H.H. Majesty's Easter
*14327—*818—Sr2—365—2x
National Class Leader fat, 5th in milk.

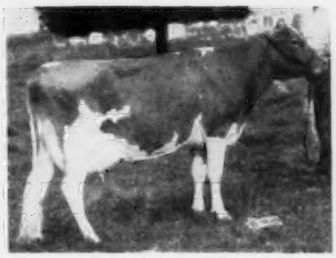

B.H.H. Majesty's Winona
*13184—*765—Sr2—HIR—305—2x
National Class Leader fat, 6th in milk

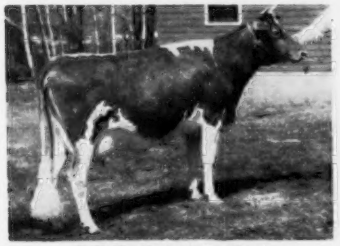

B.H.H. Majesty's Cheri
11254—689—Jr2—365C—2x
Former Class Leader. Twin sister to Cherub (above).

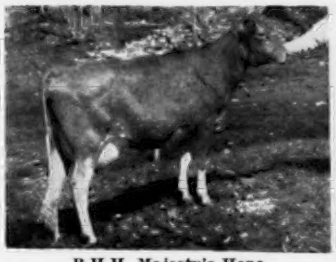

B.H.H. Majesty's Hope
12219—650—Sr2—365—2x
11991—622—Jr4—305C—2x

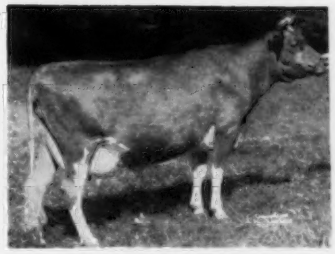

B.H.H. Majesty's June
*13739—650—Sr2—365—2x
Class Leader, 10th milk.

B.H.H. Majesty's Dawn
9312—533—Sr2—305C—2x

B.H.H. Majesty's Nella
11378—622—Sr2—305C—2x

B.H.H. Majesty's Jenny
10302—589—Sr2—305C—2x

B.H.H. Majesty's Rusty
10183—522—Sr2—HIR—305—2x

B.H.H. Majesty's Aster
10017—498—Sr2—HIR—305—2x

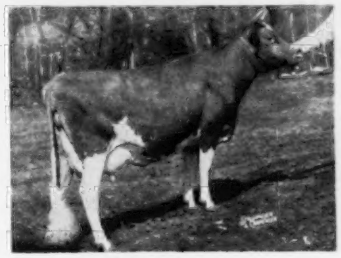

B.H.H. Majesty's Joy
10040—467—Jr2—305C—2x
11048—536—Sr3—365C—2x

SERVICE UNEQUALLED — SIRES UNFEIGNED — ECONOMY UNPRECEDENTED

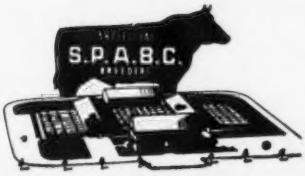

SOUTHEASTERN PENNA. ARTIFICIAL BREEDING COOPERATIVE

P. O. Box 254, Lancaster, Pa. Phone: EXpress 2-2191

SERVING SOUTHEASTERN PENNSYLVANIA AND DELAWARE STATE

CAROLDON FARM GUERNSEY DISPERSAL

(Dr. W. Donald Thompson, Middletown, Del., owner)

At The Association's Sales Pavilion, Six Miles East Of Lancaster, Pa., On Route 30.

Thursday, September 12, 1957 — 7:00 P. M. (D.S.T.)

53 HEAD — 28 COWS — 12 BRED AND 13 OPEN HEIFERS

(Huddleson Vacc. — Bang's and T. B. Certified)

Fifteen due within 30 days of sale date. All dehorned. Cows with DHIA Records.

We're greatly impressed with the good type of this young herd — one of the strongest Curtiss Candy-bred herds we have ever sold!

CURTISS CANDY LEVITY CURTISS
Reference Sire "A", having 8 daughters in sale and service sire to 8 females.
Sire: **Green Meads Levity King**
His Dam

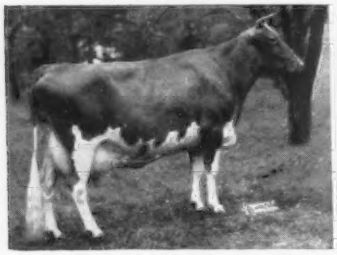

Pansy's Patsy of Meadow Lane (E)
13237—694—EHI—2x
13731—751—CHI—2x
13265—679—AHI—3x

CURTISS CANDY LEVITY CHUM
Reference Sire "C", having 6 daughters in sale.
Sire: **Green Meads Levity King**
His Dam

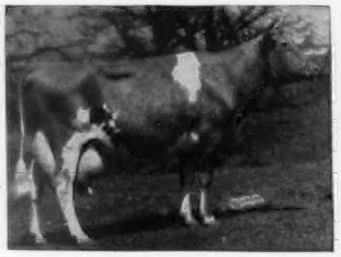

Douglaston Princess Charlotte (VG), $5,500
11999—573—GG—3x
14251—688—BB—3x
13622—681—A—3x

CURTISS CANDY FABRON
Reference Sire "B", having 6 daughters in sale and being service sire to four females.
Sire: **Curtiss Candy Levity Heir**
His Dam

McDonald Farms Hester (E)
10597—596—GG—3x
12093—600—6yrs—305C—3x
10872—593—12yrs—HIR—305—2x
$1,300, 1947

SALE MANAGED BY:

FOR CATALOGS WRITE:

THE PENNSYLVANIA GUERNSEY BREEDERS' ASSN.

Telephone CEdar 4-4062

P. O. BOX 491 — Wm. H. Juzi, Business Manager — Harrisburg, Pa.

ELVADALE FARM IS SENDING A PAIR OF TOP YOUNG COWS TO THE . . .

7TH ANNUAL NEBRASKA CORNHUSKER SALE, FAIRGROUNDS, LINCOLN,

TUESDAY, SEPTEMBER 24, 1957

ELMCREST'S CHALLENGER MAY (Vacc.)

Born February 12, 1953

Fresh in August with a heifer calf.
Selling open.

7745—404—Sr2—305C—2x

4th prize Cow, 3 years old and over, District No. 4 Parish Show, 1956. 1st prize Jr. Yr., 1st prize 2-year-old, 2nd prize 3-year-old, Carroll County Fair.

1st place 4 years old and older in Junior Show, 3rd in Open Show, Carroll County Featured Breed Show, July 15, 1957, Elmer Hansen, judge.

Sire: **Elmcrest's Aggressor.** A son of Boulder Bridge Aggressor, 27 daughters, 39 records average 9859—482—305—2x—M.E. 19 classified daughters average 84.9%.

Dam: **Elmcrest's Buttergirlie,** 9841 — 406—5yrs—305C—2x. S.: Skyline Gretta's Challenger.
The CHARLOTTE and GRETTA families.

May is a maternal sister to Elmcrest's Mound View Pearlie, 12219—579—5yrs—305C—2x, 12458—590—6yrs—365C—2x.

ELVADALE LAUREL (Vacc.)

Born November 15, 1953

Fresh in July with a heifer calf.
Selling open.

8476—386—Jr2—305C—2x

Half-sister to Elmcrest's Sis, Gr. Ch., Carroll Co. Fair, 1956, Elvadale Ag. Sis, entered in 1957 National Futurity. 1st prize 2-year-old, Best Uddered Cow at 3 shows in 1956.

Sire: **Winbernie Blend of the Meads.** A son of Green Meads Willow Chief, out of a daughter of Langwater King of the Meads.

Dam: **Elmcrest's Mound View Laurel,** 13385—562—7yrs—365—2x, 14099—645—9yrs—365C—2x, 16889—727—10yrs—HIR—365—2x. 5 good DHIA records. 2 tested daughters include **Elmcrest's Sis,** 9697—473—Sr4—305C—2x.

To date, Laurel has a lifetime production of 101,534 lbs. milk, 4521 lbs. fat.

ELVADALE FARM

DALE F. COHENOUR — **STERLING, ILLINOIS**

SKAGIT COUNTY, *Washington*

BROCKWELL Presents . . .

Two Excellents

E

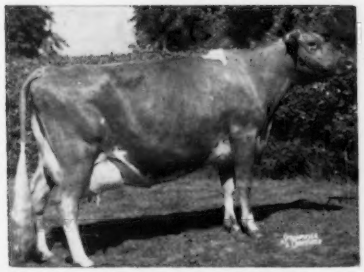

WINNER'S FAITH OF BROCKWELL (E 51 '56)
7 good HIR records
13129—704—10yrs—HIR—365—2x
10674—566—6yrs—HIR—360—2x
10637—561—9yrs—HIR—327—2x
11140—562—12yrs—HIR—305C—2x

FOUNDATION OF OUR FAITHFUL FAMILY — DAM OF 2 FULL SISTERS — BOTH EXCELLENT. HER GRANDSON IN SERVICE.

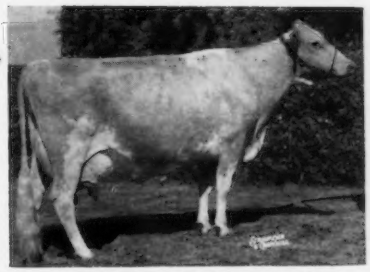

MONA'S GEMETTE OF BROCKWELL (E '51)
1st prize Aged Cow, P.I.E., 1949
7 good HIR records
13366—631—10yrs—HIR—305—2x
11781—613—9yrs—HIR—305—2x
11906—613—5yrs—HIR—365—2x
11167—526—12yrs—HIR—305—2x

GEMETTE is dam of Brockwell Royal Gentle, 10114—541—Sr3—HIR—305—2x, 9422—521—Sr4—HIR—291—2x. Gentle is a half-sister to Faith and Faithful (see below), all by Lou's Royal. **We have a son of Gentle by Forcaster.**

Both Faith and Gemette are daughters of Western Glow Imperial. Imperial is out of Western Glow Butterfat Clarissa, 10923—568—GGG—2x, 12661—644—EEE—2x, 15055—720—B—365—2x. She is a full sister to Western Glow Butterfat Miss, 3 times E, winner of the Liebers' Trophy, 1955. 10 records av. 16308—822, *21573—*1095—13yrs—365—2x, *17585—*921—12yrs—305—2x (7 tested daughters).

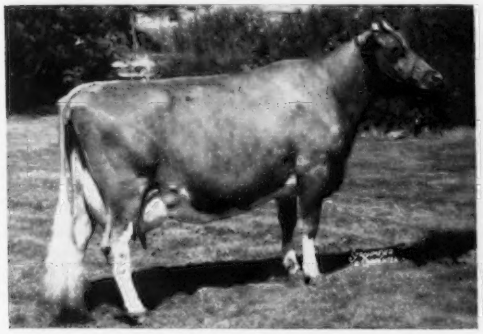

BROCKWELL ROYAL FAITHFUL (E '56)
10616—561—Sr2—HIR—365C—2x
12018—642—Jr4—HIR—365—2x
12909—712—5yrs—346 days—2x—DHIA
Sold in the 1956 Butterfat Sale to Flying Horse Farm for $4,800.

Her Full Sister

BROCKWELL ROYAL FAITH (E '55)
10936—596—Sr2—HIR—365C—2x
13271—696—5yrs—305C—3x
17787—913—6yrs—365C—3x
Sold in the 1954 McDonald Sale to Lake Louise Farm for $11,000. Sr. and Gr. Ch., Evergreen Classic, 1953.

We are using her son,
BROCKWELL C. F. FLOBEN
Born May 8, 1954, **in our herd.**

Her son, **Brockwell C. F. Flame,** is owned by George W. (Dutch) Snyder, Saint Johns, Pa.

FAITHFUL — full sister to FAITH, is sired by WESTERN GLOW LOU'S ROYAL, in service at Tri-State Breeders Coop, Westby, Wis. Lou's Royal, sire of 3 Excellent daughters, is sired by Western Glow May's Royal, out of the 4 times Excellent, Western Glow Butterfat Lou, 15017—715—7yrs—365C—2x, 2 AR sons, 4 AR daughters include Western Glow F. Marylou, $5,000, E '55, *14356—648—Jr2—365C—2x, 15006—687—Sr3—363—2x.

BROCKWELL C. F. FLOBEN is sired by Coldspring's B. R. Forcaster and out of Faithful. A full brother to Floben was sold to Bert Carman, Mabton, Washington, and a maternal brother, Brockwell P. D. Felman, by Northern Prince Douglas, is owned by Henry Weidenbach, Oak Harbor, Washington. FAITH, HER DAM, HER FULL SISTER AND HER SIRE'S DAM ARE **ALL** EXCELLENT.

Add the blood of our FAITH family to your herd. Bull calves by BROCKWELL C. F. FLOBEN (son of Royal Faithful — above) are usually available.

"BUILD WITH BROCKWELL"

BROCKWELL FARM — Bow, Washington

MR. and MRS. HERBERT EKSTRAN — GARNER EKSTRAN — DIANE EKSTRAN — T. B. & Bang's Free

8th ANNUAL FARM AND SIRE DIRECTORY

The November 15, 1957 Guernsey Breeders' Journal will again feature the SPECIAL FARM AND SIRE DIRECTORY. This issue is looked for annually by everyone who is interested in Guernseys. It carries more information on leading Guernsey herds and their breeding programs than any single issue published during the year. **IT SERVES AS A BUYERS' GUIDE AND IS REFERRED TO MANY TIMES THROUGHOUT THE YEAR.**

Make sure your display advertisement appears in this issue. In the special directory section, sires will be listed by States, and alphabetically by farms, giving an outline of present breeding programs and bloodlines on which herds are being founded.

Feature your herd in the advertising pages of this Special November 15, 1957 Journal. Have your herd listed in the FARM and SIRE DIRECTORY that appears as a special added feature of this issue. Reprints of the DIRECTORY are made available to prospective buyers at no extra cost to you. THE AMERICAN GUERNSEY CATTLE CLUB (Promotion Division) will mail the complete Directory Section appearing in the November 15, 1957 Journal to all new prospects who write in and ask for information on "Where to Buy Guernseys."

KEEP SELLING . . . ADVERTISE YOUR HERD

Name of Farm .....

Address ..... Owner .....

I will use ..... page or pages in this Special November 15, 1957 Sire Issue. You prepare copy .....

Enclosed is outline of what you may feature ..... I will send copy not later than October 15, 1957 .....

CONTRACT RATES		TRANSIENT RATES	
One page	$90.00	One page	$120.00
½ page	50.00	½ page	68.00
¼ page	30.00	¼ page	40.00
⅛ page	20.00	⅛ page	25.00

Send in your copy today

Contract rate applies to 3 or more insertions during the year.

HERE ARE MY SIRES TO LIST IN THE FARM AND SIRE DIRECTORY

1. Name of Bull .....
   Sire: .....
   Dam: .....
   Dam's Record .....
2. Name of Bull .....
   Sire: .....
   Dam: .....
   Dam's Record .....
3. Name of Bull .....
   Sire: .....
   Dam: .....
   Dam's Record .....

If you wish to list more than 3 bulls in the directory, all additional bulls will be listed at a charge of $2.00 for each bull over the first three. The first 3 are listed at no additional charge and this directory and guide will be an added feature of the November 15, 1957 Guernsey Breeders' Journal.

CLOSING DATE - - - TUESDAY, OCTOBER 15, 1957

MAIL YOUR RESERVATIONS AND LISTINGS TODAY

Special Notice To Contract Advertisers — If no listing is received by October 15, 1957, we shall assume it is satisfactory to list the same bulls as appeared in the 1956 directory, and this will automatically be done. It is important that you send your sire listings as soon as possible.

FOX RIVER VALLEY SALE — Fond du Lac, Wisconsin

At The Fairgrounds, MONDAY, SEPTEMBER 23, 1957

45 HEAD . . . 3 Bulls . . . The balance mostly fresh young cows and bred heifers due in September and October.

LUXERIN FARMS

Clarence and Barney Sheridan, Fond du Lac, Wisconsin, consign — **3 HEAD . . . A Bull — A Fresh Young Cow — A Bred Heifer**

THE BULL . . .

LUXERIN MATCHLESS HEIR
Born September 30, 1956

Dam: Luxerin Equity's Nora
12592—547—Jr2—365—2x

HEIR is a maternal brother to Luxerin Gay Norette (VG '54), 10201—470—Sr2—305—2x.

A BRED HEIFER . . .

LUXERIN MATCHLESS IRETTA
Born August 22, 1952
Due about sale day.

Dam: Luxerin Gay Iris
11216—567—Jr3—365—3x

IRETTA is a full sister to Luxerin Matchless Iris (VG '57), 10696—490—Sr2—305—2x, Luxerin Matchless Eleanor, 9054—455—Jr2—305—2x.

A FRESH YOUNG COW . . .

LUXERIN MATCHLESS SNOWFLAKE
Born December 17, 1951. Fresh September 5 and selling open.

ALL 3 are sired by Sterlingold Matchless, **his first 7 daughters at Luxerin show an increase of 2177 lbs. milk, 133 lbs. fat.**

HOMESTEAD FARM

Jamison Bros., Route 1, Appleton, Wisconsin, consign —

6 HEAD . . . 1 Bull — 1 Open Heifer — 3 Bred Heifers, 1 due at sale time, 2 due in October; **a young cow** fresh September 15 and selling open.

These animals are rich in McDonald, Ideal and North Farm blood.

THE BULL . . .

HOMESTEAD FORE NOBLE LAD
Born October 4, 1956
1st prize Sr. Calf, Tri-County Parish Show.

Sire: McDonald Farms Fore Noble Lad

2nd prize Sr. Get and 2nd Production Get, National, 1956. Sire of 2nd prize 2-year-old, National, 1956. Sire of the 2nd prize 3 Best Females at the National, 1956.

Combines the blood of the Douglaston Lady Augusta and Elmdale Lilian families — both Excellent.

Dam: Homestead Kathleen
7820—435—2yrs—305—2x—DHIA
8890—509—3yrs—305—2x—DHIA
9420—502—4yrs—305—2x—DHIA
She by a son of Chedco Sheik out of a daughter of Coker Zada Silver.

COWAN FARMS

L. W. and Phil W. Cowan, Route 3, Oshkosh, Wisconsin, consign — **3 HEAD . . . A Bull — A Bred Heifer — A Young Cow** due September 22.

THE BULL . . .

COWAN FARMS BELL
Born July 2, 1956

Sire: Ideal's Mimir
A son of Fairlawn Actor's Rose King, he by Fairlawn Peerless Actor, out of Coronation Memoir, and out of Ideal's Peter's Miriam, 8 records average 16660—856, 19477—1013—6yrs—365C—3x.

Dam: Cowan Farms Laird's Bluebell
11921—498—2yrs—305—2x—DHIA
10398—442—3yrs—305—2x—DHIA
9784—438—4yrs—305—2x—DHIA

A daughter of Tarbell Farms Peerless Laird, 11 daughters average 10694—499—DHIA, an increase of 817 lbs. milk, 17 lbs. fat.

THE BRED HEIFER . . .

COWAN FARMS EARL'S SARAH
Born June 9, 1955

Due October 29 to Maura D. Butterfat Favorite. His twin brother was 2nd high bull in the Butterfat Sale, 1956.

Sire: Cowan Farms Mark's Earl
DHIA proof 305—2x—M.E. 14 daughters, 9854—473, an increase of 997 lbs. milk, 48 lbs. fat.

She is a double granddaughter of Western Glow Royal Mark. he out of Western Glow Butterfat Miss.

THE COW . . .

NORGERT'S ROYAL VANDALIA
Born June 12, 1954
Due September 22, 1957

Sire: Foremost Quantity's Royal ($11,000)
12 daughters classified, 4 VG, 6 D. **The Faithful and Country Flower families.**

Dam: Norgert's C. Vandalia (VG '55)
8678—427—Jr4—305C—2x
A daughter of Boulder Bridge Conquest, he sire of Boulder Bridge Urania (E), $3,100 to McDonald Farms, 11723—650—Sr2. She is out of a daughter of Valleywood Valiant Hero.

In this sale the selection committee has picked some of the best from herds in the Fox River Valley. The consignors cooperated to the fullest extent and permitted us free choice from their tops.

We firmly believe these are the kind that can go into any herd and make their owners a high return over feed costs.

Gordondale Farm, Nelsonville, Wisconsin, is sending a Curtiss Candy Champion Curtiss daughter, due about October 30, 1957 to the service of Fairlawn Hornet's Sheik, and out of a daughter of McDonald Farms Steadfast Heir.

Raymond Domaszek, Amherst Junction, Wisconsin, is sending a pair of bred heifers, both by a son of Boulder Bridge Fascinator, and out of daughters of Curtiss Candy Snow Man, with records over 10,000 lbs. milk on 2x.

PLAN NOW TO ATTEND THIS SALE

ON MONDAY, SEPTEMBER 23

For Catalog Please Write —

DELBERT H. KINGSTON & ASSOCIATES, CARY, ILLINOIS

HUNTINGTON COUNTY

BUSY BIDDY FARMS
C.E. Bash & Co., Inc.
Huntington

CIRCLE DRIVE FARM
Mark E. Miller
Huntington

COLLINWOOD FARM
Dick and Marj Holden
Columbia City

FAWN ISLE FARM
H.O. Stouder & Son
South Whitley

KEN JO DALE
Dale L. Baker
Huntington

NOSKER FARM
Ray and Carl Nosker
Huntington

Plan to visit our herds . . . Our Herds Offer You An Opportunity To Buy Males and Females. SAVE TIME AND TRAVEL . . . You can reach our 6 farms with a minimum of driving. All within a radius of 25 miles from Huntington, Indiana.

THE CHARLOTTA Family Is Playing An Important Part In Our Breeding Pragram — Her Grandson Is Our Junior Sire At Busy Biddy

His Paternal Granddam

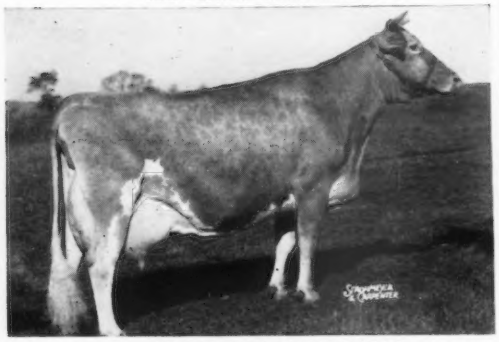

WOODACRES ROYAL CHARLOTTA
Excellent '52 '53
4 records, all over 600 lbs. fat
17887—852—7yrs—365—3x

TYRONE HONORABLE LAD
Born February 26, 1954

Sire: **WOODACRES HONOR ROYAL**
A son of Langwater His Honor out of Charlotta.

Dam: **FAIRVIEW'S BANNER LASS,** VG '50
5 records including:
16040—818—7yrs—365C—3x

Lad sons out of Fad daughters are a good combination — Write us your needs.

Busy Biddy Farms

C. E. BASH & CO., INC., Owners — **HUNTINGTON, INDIANA**

HORSE SHOE FALLS FARM

Source of the
FOREMOST HERMES—CONRAD CROSS

Since 1947 when our old herd was sold to North Farm, we have purchased a few cows and heifers with good inheritance.

We have the following number of daughters of these sires in our herd:

RIEGELDALE EMORY'S CONRAD	1
HORSE SHOE F. SURPRISE	7
MANDY'S DUKE OF SHAD BLOW	17
HORSE SHOE CONRAD'S PIONEER	31
MEL-MAJESTY LORD OF THE MEADS	46
HORSE SHOE GOLDEN CAPITAL	6

Our herd has grown to over 130 head and because of the worst drought in over 100 years we have to sell cows and heifers this fall.

PLAN TO VISIT OUR HERD AND SEE THESE TOP FEMALES

VISITORS ALWAYS WELCOME

Shannock, Rhode Island

T. B. and Bang's Accredited No. 1 R. I.
Vaccinated — Dehorned

GEORGE P. CLARK — Owners —VERA J. CLARK
Bill I. Fletcher, Mgr. Reith Bentley, Herdsman
Tel. Carolina 4-7780 or Carolina 4-7284

HIDEAWAY FARM

•

Will consign to three fall sales in Ohio — 5 females and a choice yearling bull. These are the kind with 25 years of selective breeding behind them — solid pedigrees with records.

The bull to be offered at the Upper Sandusky Sale, September 26, carries 3 crosses to Douglaston King's Charlotte, through Gardenville Coronation King and Douglaston Baroness Darling. A dash of Imp. Financier of Myrtle Place and Langwater Valor don't do his Coronation pedigree a bit of harm. Individually he is good enough so that he is the Jr. Yearling in our show string this fall.

Look him up in the Ohio Guernsey Breeders Association Catalog.

•

BUCYRUS, OHIO

"At the Silos"

D. G. ARNOLD, Owner — GEO. DAMSCHRODER, Manager

We Highly Recommend Valor and Milkmaker!

They've passed the critical test — by proving themselves in the herds of our members.

★

WELCOME IN CHUM'S VALOR — 252

AB—DHIA average: 23 daus. in 20 different herds in 13 different counties average 10,008 pounds of milk, 4.3% and 435 pounds of fat. This is far above the 1954-55 average of all Ohio A.B. daughters with 446 recs. 8,037 milk and 376 fat. ★

★

When the above daughter average is compared with the average of all the Guernsey bulls we have used in the past, that have "A.B." averages, it shows the following: The "Valor" daughters **average 2,019 pounds of milk** and **59 pounds of fat** more than the average of all the Guernsey bulls we have used.

★ THE TYPE IS JUST AS GOOD AS THE PRODUCTION ★
ON BOTH "VALOR" AND "MILKMAKER"

★

FRANCHESTER HANDY MILKMAKER — 255

AB—DHIA average: 14 daus. average 8,647 pounds of milk, 4.8% and 414 pounds of fat. This is above the 1954-55 average of all Ohio A.B. daughters with 446 recs. 8,037 milk and 376 fat. ★

★

The above average represents a **658 pound of milk** and a **38 pound of fat** increase over the "A.B." level of all the bulls we have used.

★ USDA — AB Daughter Average 10-1-56.

Proven Results

During 1955-56 we bred 143,476 cows with frozen semen. Our 1956 conception rate with frozen semen was equally as high as that with liquid.

A New Price Advantage To Both Small and Large Users of Our Frozen Semen

For each shipment of .. one to 30 ampules .. $7.50 each. 31 or more ampules .. $5.00 each. Prices F.O.B. Columbus, Ohio. One ampule is sufficient per service.

Write For Further Service Information

Pedigrees Upon Request

CENTRAL OHIO COBA SELECT SIRES **BREEDING ASS'N**

1224 Alton-Darby Rd. **Columbus 4, Ohio**

Phone TR-8-5333

WABEEK FARMS COMPLETE DISPERSAL

At The Farm, 1840 West Long Lake Road — R.F.D. 3 — Bloomfield Hills, Michigan

SATURDAY, SEPTEMBER 28, 1957

130 HEAD — 7 HERD SIRES — 60 MILKING FEMALES — 63 HEIFERS

Vaccinated at 5 months with strain No. 19. T. B. Accredited No. 572825

Office Address: 200 Wabeek Bldg.
Birmingham, Mich.
Harold B. Kuder Phone: Mid-west 4-3422

Farm Address: 1840 West Long Lake Road
R.F.D. No. 3 Bloomfield Hills, Mich.
Leonard A. Klug, Mgr. Phone: Mayfair 6-2620

HERE ARE 3 SIRES IN SALE OUT OF GREAT DAMS

CAUMSETT NIMBUS

Born May 29, 1952

A full brother to Caumsett Stimulus at Pre-Eminent Farms.
Sire: **McDonald Farms Predictor, AR**
A son of McDonald Farms Prediction, AR.

His Sire's Dam

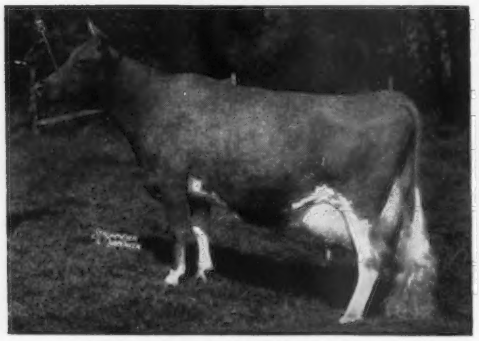

McDONALD FARMS DOLLY, E '47 '52
13466—620—G—3x, 15379—707—AA—3x
Lifetime production, 126,913—5838, all 2x except above 2 records.

His Dam

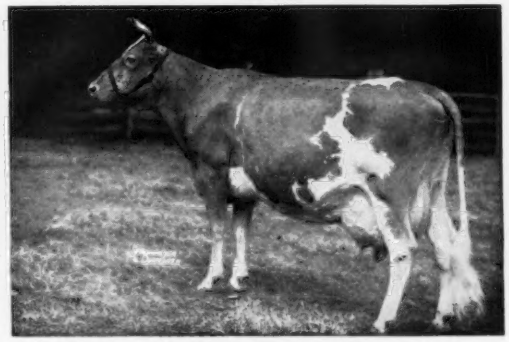

CAUMSETT OCEAN LEDA
Winner of the Liebers' Trophy, 1954. Lifetime production, 143,791—6754.
8 records av. 17974 lbs. milk, 845 lbs. fat.

WABEEK REX'S DONNIE

Born November 20, 1954

Sire: **HOMINY HILL REX, AR**
By Fairlawn Peerless Dictator, AR, out of Meadow-Gold Rosabell, VG '48, *14372—733—Jr4—305C—2x.

His Dam — IN SALE

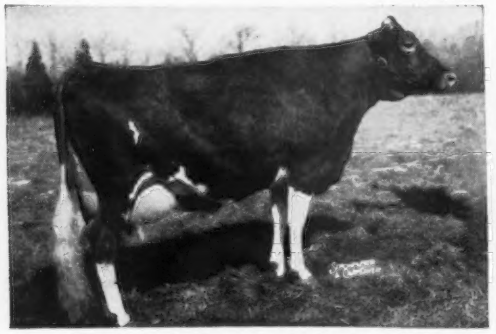

DELWAKE GABRIEL'S GIRLIE, VG 3 times
Born January 27, 1945
18822—1030—5yrs—365C—3x, 13125—698—6yrs—305C—2x
11986—633—7yrs—305—2x, 13257—725—8yrs—HIR—305C—2x

WABEEK REX'S DUKE

Born December 7, 1954

Sire: **HOMINY HILL REX, AR**
22 PR sons, 55 AR daughters. Manor Glen Levity, VG '52 '53, 20638—1142—5yrs—365C—3x.

His Dam — IN SALE

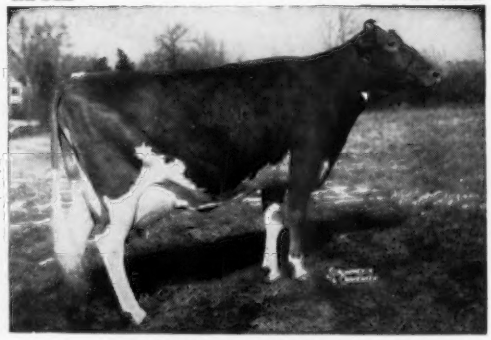

DELWAKE JENNY, VG 4 times
Born April 25, 1946
*20587—*1053—Sr4—365C—3x
Class Leader 7th place milk and fat
13125—698—6yrs—305C—2x
11986—633—7yrs—305—2x
13257—725—8yrs—HIR—305C—2x

Another Girlie Son, WABEEK HORNET'S IMPERIAL, born September 8, 1956, IN SALE

For Catalogs Write: **THE MERRYMAN COMPANY — Sparks, Maryland**

WABEEK FARMS COMPLETE DISPERSAL - - - SATURDAY, SEPTEMBER 28

THIS SALE INCLUDES MANY GREAT COWS SUCH AS JENNY AND GIRLIE, OPPOSITE PAGE, AND THESE COWS BELOW

IN SALE

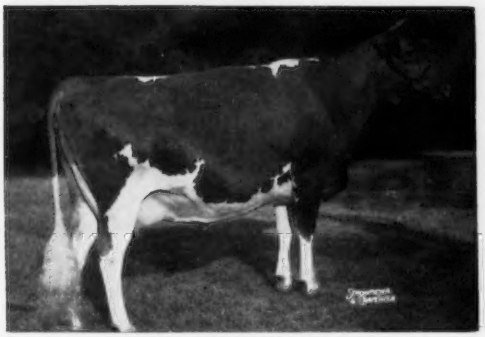

BRAYS ISLAND PRINCESS FAYE
Born January 12, 1950
Excellent '53 '54
10716—515—Jr3—365C—2x, 9220—458—5yrs—HIR—305C—2x
Sire: **Woodacres Prince Royal, AR**
Dam: **Elm Echo L. Friskey**, VG '49 '51 '53
11880—614—Jr2—365C—3x
13266—689—5yrs—365—2x

IN SALE

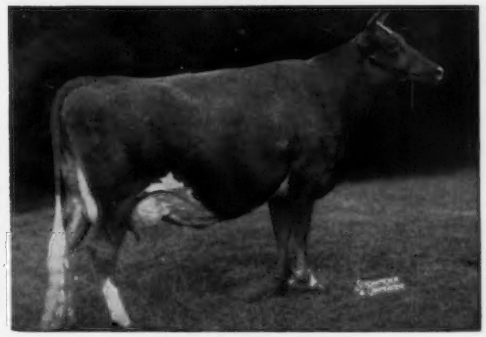

BRAYS ISLAND LOYALTY
Born January 22, 1949
Excellent '53 '54
9976—575—Jr2—305C—2x, 10399—632—Jr3—305C—2x
11788—713—Jr4—365C—2x
Sire: **Cesor Bon-Ton's Premium, AR**
Dam: **Horse Shoe Conrad's Croton**, E '50 '51 '53
9743—494—5yrs—305C—2x

IN SALE

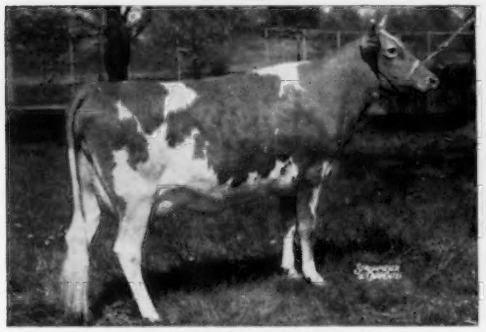

FAIRLAWN ACTOR'S MYRTLE, VG '54
Born November 2, 1947
11715—590—Jr2—365C—3x
14405—715—Sr4—HIR—365—3x
9789—438—6yrs—HIR—305C—2x
10828—468—7yrs—HIR—305—2x

SON IN SALE— **WABEEK KING'S HORNET**
Born November 5, 1953

IN SALE—**GLENGERAN LEADERS COUNTESS**, VG
Born November 8, 1948
12044—523—Jr4—305—2x
A ¾ sister to Glengeran Leaders Celeste, E '52 '53, 16354—748—Jr3—365C—3x
Sire: **Fairlawn Actor's Leader, AR**
Dam: **Glengeran Countess**
9623—399—6yrs—HIR—708 T. M.

IN SALE—**IDEAL'S BEACON'S NARCISSA**, VG
Born May 22, 1950
14499—738—Sr2—365C—3x
12565—612—Sr3—HIR—305C—3x
Sire: **Ideal's Beacon, AR**
Dam: **Welcome Lane's Nina**
16960—898—11yrs—365—3x

IN SALE—**RIEGELDALE MAX'S MOSS ROSE**, VG
Born July 6, 1950
11710—678—5yrs—HIR—305—2x
Sire: **Riegeldale Melba's Maxim**
Dam: **Riegeldale Ben's Moss Rose**
9466—536—Sr4—HIR—365C—2x

IN SALE—**WILDWOOD RUN'S H. DAISY**, VG
Born October 29, 1949
10796—576—5yrs—HIR—305C—2x
Sire: **Riegeldale Emory's Heir**
Dam: **Gayoso Victor's Daisietta**, VG
9770—542—Sr3—365C—2x

IN SALE

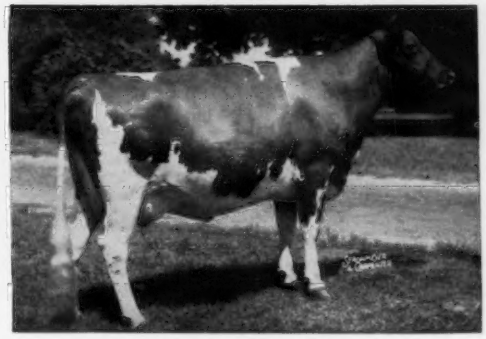

BRAYS ISLAND ROYALTY, VG '53
Born September 26, 1950
8655—501—Jr3—305C—2x
8665—452—Jr4—HIR—305C—2x
8739—461—5yrs—HIR—305—2x
1st 3-year-old, Richmond, Va., 1954.
Sire: **Woodacres Royal Corinthian, AR**
Dam: **Horse Shoe Conrad's Croton** (above)

IN SALE—**LANGMEADOW EL LINA**, VG
Born January 26, 1952
12885—598—Sr2—HIR—305—2x
11936—519—Jr4—HIR—324—2x
Sire: **McDonald Farms El Toro**
Dam: **Langmeadow Analine**, VG
15058—658—Sr3—HIR—365—2x

IN SALE—**O-KAY CANDY NETTA**
Born August 3, 1948
12307—655—Sr2—365—3x
10501—493—6yrs—HIR—294C—2x
Sire: **Wey Acres Levity Candy**
Dam: **Nellie Jane of Versailles**, VG
15463—759—AA—3x

IN SALE—**WABEEK PRE PHYLLIS**, VG
Born September 26, 1951
10370—479—Jr2—HIR—305C—2x
11517—507—Jr3—HIR—305C—2x
10075—476—Jr4—HIR—305—2x
Sire: **Wabeek Prediction**
Dam: **Wabeek's Marie**

IN SALE—**WABEEK B. FAWN**
Born January 19, 1951
11323—513—Sr2—HIR—365C—2x
10642—431—Jr4—HIR—305C—2x
10672—466—5yrs—HIR—305—2x
Sire: **Caumsett Bugler**
Dam: **Hermitcroft Cora Fides**
12158—544—7yrs—HIR—654 T. M.

For other information on sires in sale see pages 1 & 2, Michigan Directory, in August 15 Journal.

For Catalogs Write: **THE MERRYMAN COMPANY — Sparks, Maryland**

SOUTHERN OREGON

GRANTS PASS MEDFORD ASHLAND

E. F. CALHOUN, Grants Pass
M. W. DAVIES, Grants Pass
P. K. NELSON, Medford
W. A. JOHNSON & SONS, Grants Pass
ROBERT M. HOWARD, Grants Pass
H. R. WESTERBERG & SONS, Ashland

HEIFERS FOR SALE . . . Send for our list of available bred and open heifers sired by DUKE and NED.

DUKE OF IVANO

Sire: **NYALA PRINCE'S PROUD BOY**

He is sired by Nyala Peerless Prince, 22 daughters, 38 records average 10143—519—305—2x—M.E. 15 daughters classified average 84.3%.

The first 18 daughters by Proud Boy have 20 records that average 10163—502, an increase of 1180 lbs. milk, 74 lbs. fat over their dams.

Dam: **JANDEAN'S IRENE**—our top cow family. Her daughters, granddaughters and great great granddaughters are tops in our herd.

VALLEY ROGUE NED

Sire: **BONNIBELL DAWN'S NOBLE**

A son of Fra-Mar Coronation Noble, out of Coronation Dawn (E '47), 15579—718—5yrs—365C—3x (3 tested daughters, 1 E, 2 VG).

Ned's sire is a full brother to Bonnibell Dawn (E '54), 12949—634—Jr4—HIR—305C—2x.

Dam: **BARRIE'S HULDAH**

10 consecutive HIR records, all 2x, 100,993 lbs. milk, 5342 lbs. fat.

NOW IN SERVICE . . . **VALLEY ROGUE HIRUM** (on lease from W. A. Johnson and Sons). A son of Wandamere Doug's Hercules (Wandamere Auburn's Douglas—Wandamere Princess May, E '51, 11646—581—Sr4—305C—752 T. M.). HIRUM is out of Valley Rogue Nancy, VG '54, 10719—523—Sr2—HIR—365—2x, a daughter of Bonnibell Dawn's Noble (he sire of NED—see above).

HEIFERS BY DUKE AND NED ARE FOR SALE
Reasonably priced for immediate sale . . . Write us your needs.

DAVIES DAIRY DELL — Route 4, Box 648 — GRANTS PASS, OREGON

The farm is located on New Hope Road, 1½ miles west of Murphy Store Post Office.

MICHAEL AND EUNICE DAVIES, Owners — Phone GR6-2728

OUR GRANDSON OF BEATRICE, OUT OF A DAM WITH OVER 15000 LBS. MILK, 800 LBS. FAT, 2X, IS SIRING VERY PROMISING SHOW CALVES.

CLA-ORE BONANZA'S MURPHY — Born April 22, 1953

A bull with lots of dairy character, straight legs, and excellent rump.

Sire: **Cla-ore Knight's Bonanza.** By Chicona Novelty's Knight, AR, 28 daus., 39 rec. av. 10503 M, 564 F, an increase over their dams of 250 lbs. milk, 50 lbs. fat.

Dam: **Moonglow of Willow-Wood,** 15851—804—10yrs—365—2x, 14410—755—12yrs—305C—2x.

His ¾ Brother

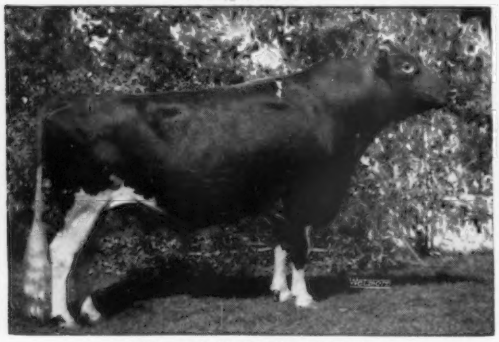

His Sire's Dam

CLA-ORE KNIGHT'S BASIL
Now owned by Consolidated Breeders Coop.

8 daus.	8 rec.	9738 M	5.6%	541 F	M.E.
8 dams	18 rec.	10584 M	5.1%	540 F	305
Diff.	(2-6-4)	—846 M	+.5%	+1 F	2x

CLA-ORE PHIL'S BEATRICE, E '51 '52 '54
11330—685—Jr2—365C—2x
12150—*705—Sr3—305C—2x
11545—666—Sr4—305C—2x
10801—588—5yrs—HIR—305C—2x
12451—647—6yrs—HIR—365—2x

SONS OF MURPHY FOR SALE OUT OF OUR BEST COWS
VISITORS ALWAYS WELCOME

CRESTWOOD FARM — Austin, Minnesota

CARL E. KEHRET & SONS, Owners — JAMES SKAAR, Herdsman

Kansas Guernseys

The Blood of PIPER and PREDICTION
Blends Well In Our Breeding Program

The PIPER — Our Senior Sire . . .

WALKER FARMS PARAMOUNT
He has over 35 daughters in the herd
M.E.—305—2x — Dam-Daughter Comparison

13 Daus.	13 rec.	9712 M	5.5%	535 F
13 Dams	13 rec.	7606 M	4.9%	378 F
Difference		+2106 M	+.6%	+157 F

All records Jr2—305—2x

Sire: **Flying Horse Royal Piper, AR**
95 daus. classified av. 85.8
Dam: **Fiddlers Green Pocohontas**
12165—656—Jr3—365C—3x
13920—715—Sr4—365—3x

The PREDICTION — Our Junior Sire . . .

RANSOM APRIL'S ADMINISTRATOR
Born October 16, 1951

Sire: **McDonald Farms Pre Notable, AR**
20 daughters show an increase over their dams of 403 lbs. milk, 32 lbs. fat.
Dam: **Ransom Adele's April**
10235—520—Sr4—305C—610 T.M.
A big show cow.

Paramount and Administrator sons for sale.

SUNRISE FARM · Hiawatha, Kansas

PERRY H. LAMBERT — MAX DICKERSON, Owners
KENNETH KNUDSON, Herdsman

GET EXTRA INCOME
FROM YOUR
REGISTERED GUERNSEYS

BY ADVERTISING
ON THE KANSAS PAGE
IN THE
GUERNSEY BREEDERS' JOURNAL

•

TELL YOUR STORY

YOU CAN'T MAKE SALES
UNLESS YOU LET BUYERS KNOW
WHAT YOU HAVE TO OFFER.

SPECIAL CONTRACT RATES SAVE 25%

Assistance Gladly Given In Preparing Copy.
THE JOURNAL

GREEN PASTURES FARM

70 Cows Milking Under Commercial Conditions

Select your next herd sire from a herd that's on a continuous HIR testing program with records up to 12000 lbs. milk, 600 lbs. fat on 2x milking.

Sons of COMMODORE and SIMON are available.

NORTHERN COMMODORE
Born August 11, 1952
In heavy service.

Sire: **Sterlingold Courteous King, AR**
Dam: **Horse Shoe F. Valintine**
Dam of the breed's only consecutive 4-generation cow family of Class Leaders.
*17883—728—Jr3—365C—3x
21147—850—7yrs—365—3x
Sire: **Foremost Hermes, AR**

FOREMOST FOOTPRINT'S SIMON
Born April 11, 1954

Sire: **Foremost Footprint, AR**
60 daus., 118 rec. M.E.—305—2x
average 9568 M, 454 F.
Dam: **Foremost Simmone**, VG '48 '55
10603—487—Sr4—365C—3x
15722—651—11yrs—365C—3x
Maternal sister, Foremost Royal's Topsy, VG '48 '55, 14815—780—5yrs—365C—3x.

WRITE US YOUR NEEDS

W. H. BERTHOLF, Owner **WICHITA, KANSAS**

A Junior Sire From THE GUSTA FAMILY
At Fairlawn Farms

SECO FORWARD'S SHAH
Born March 31, 1952

Many outstanding daughters in our herd. They must be seen to be appreciated.

Sire: **Fairlawn Actor's Forward, AR.** By Actor out of Gusta, below.

His Paternal Granddam

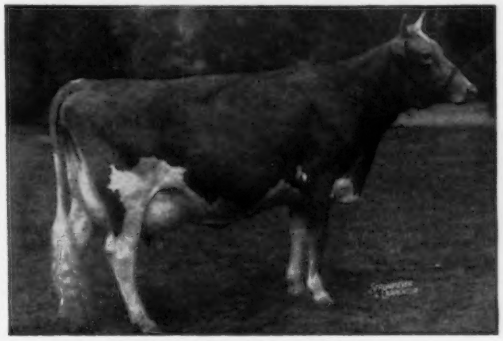

Fairlawn F.P. Gusta, VG 4 times
13189—653—G—3x, 13466—634—Jr4—305C—3x
15807—784—6yrs—365C—3x
Dam of 6 AR daughters

Dam: **Seco In-Signia**, VG '56. 12769—692—Sr3—365C—3x, 12817—706—5yrs—365—3x, 15805—868—6yrs—365C—3x

A SHAH Son Can Add Type and Production
To Your Herd

RANSOM FARMS—Williamsburg, Kansas
Registered Guernseys Since 1906
EST. W. G. RANSOM, Owner

Food For Thought At The Fall Sales . . .

Tri-State Sale — September 21
Salt Lake City, Utah

We will send a show senior yearling heifer, **Valley Oaks Chic Thelma,** a daughter of old Fairlawn Hornet's Sheik, like the two pictured on this page. Her dam is one of the foundation Washington cows, Revilo Thelma (12701—613—Sr4—305C—2x). Bred for fall calving to Valley Oaks Sheik's Noble, our full brother to Priscilla (see photo).

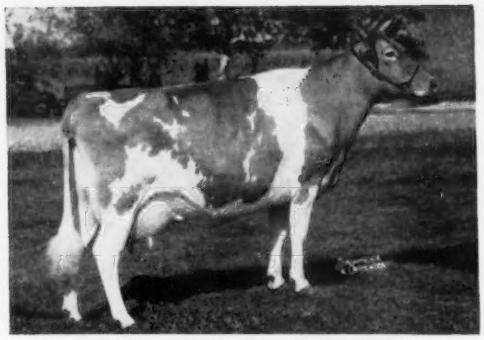

VALLEY OAKS CHIC PRISCILLA
Excellent in 1956 at 5 yrs.
11040—574—Sr2—HIR—365—2x
55, 56 Calif., G.N. Sr. & Gr. Ch. Her son is undefeated senior calf and junior champion up to this writing on the California fair circuit. He might go all the way through. Her full brother, Valley Oaks Sheik's Noble, is service sire for the Sale females.

California Fall Production Sale — Sept. 25
Sacramento, California

We will offer a yearling son of the national champion for milk, Valley Oaks Chic Linda (see photo). The bull is by Valley Oaks Centa's Century, our senior herd sire who is mating well with the daughters of Sheik.

Accompanying him will be three females.

Valley Oaks C. Magnolia (VG)
9912—523—Jr3—HIR—342 days on test. She will be fresh again before the Sale.

Valley Oaks Ambler's Nita
9063—406—Jr4—HIR—302C—2x
by Curtiss Candy Levity Ambler and springing to the service of Valley Oaks Sheik's Noble.

Valley Oaks Chic Thalia, one of our bred heifers by Fairlawn Hornet's Sheik; her dam Valley Oaks Ambler's Tessie (11517—545—Sr4—HIR—318—2x). Out of the same cow family as the one we are sending to Utah, she also will be springing to the service of Valley Oaks Sheik's Noble.

Taken together, this bull and three females would make an exceptional foundation herd for linebreeding purposes. Taken separately, they will reward their owners as have previous Valley Oaks consignments. Write for catalogs of both sales — and be there !

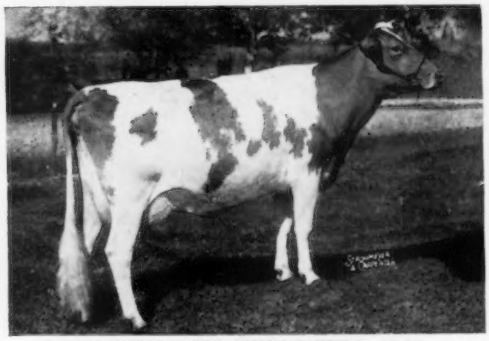

VALLEY OAKS CHIC LINDA (VG)
*12351—*585—Jr2—HIR—305C—2x
*16833—*826—Jr3—HIR—365—2x
2nd for milk, 8th for fat
14553—630—Sr4—HIR—305—2x (pending)
She is fresh again and on the way.

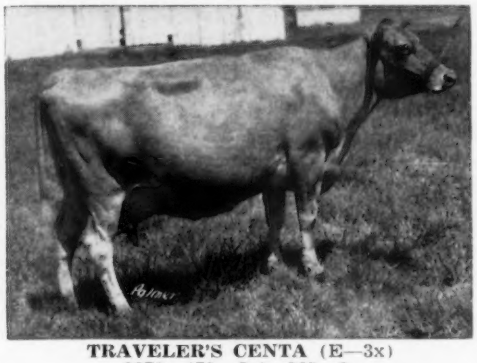

TRAVELER'S CENTA (E—3x)
9872—479—Jr4—365—2x
12467—587—7yrs—305—2x
4 Tested Daughters
She is dam of our senior herd sire, Valley Oaks Centa's Century, 4 daus. classified, 1-E, 3-VG.

Valley Oaks

LLOYD BURLINGHAM and
WILLIAM CUNNINGHAM, Owners

Address Correspondence to
WILLIAM CUNNINGHAM, Manager
Rt. 1, Box 39, Galt, Calif.

TO THE NEW YORK STATE SALE SEPTEMBER 23, 1957, DUTCHESS COUNTY FAIRGROUNDS RHINEBECK, NEW YORK, WE ARE CONSIGNING A PAIR OF KHAPA KENYON DAUGHTERS

DOUGLASTON K. KENYON'S BUNNY, VG '57

Born January 30, 1954

Due just after sale to Fairlawn Performer's Honor,

30 daughters, 44 records, M.E.—305—2x av. 10655 M, 514 F.

Sire: **DOUGLASTON KHAPA'S KENYON**
By Douglaston Baron Kenyon, AR.

Dam: **DOUGLASTON CHALLENGER'S BUNNY, VG '57**
11196—537—Jr2—305C—3x

Their Sire's Dam

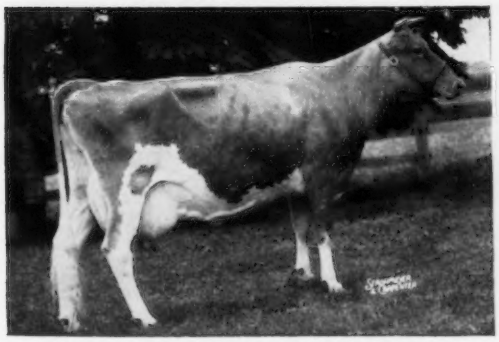

DOUGLASTON CHALLENGER'S KHAPA
12037—630—Jr2—365C—3x
14114—724—Sr4—305C—3x
11932—604—5yrs—305C—3x
11466—545—6yrs—305C—2x

Her Service Sire's Dam

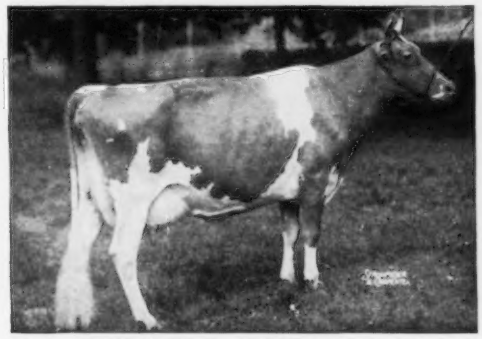

FAIRLAWN K. GLORY, E 5 times
13414—622—Jr2—365C—3x
17244—815—Jr4—365C—3x
3 PR sons, 3 AR daughters

DOUGLASTON K. KENYON'S RACHAEL

Born May 2, 1955

Her Service Sire's Dam

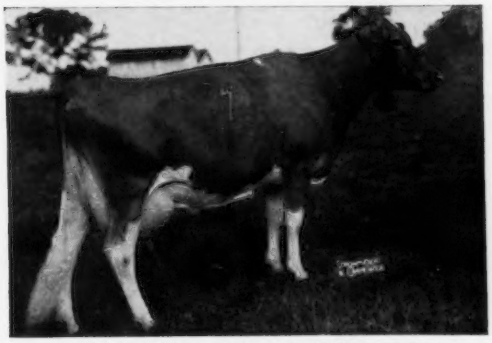

RIEGELDALE BEN'S DIMPLE, E '54
10092—522—Jr2—365—3x
15366—831—5yrs—365C—3x

Due at sale time to Lake Louise May Duke. His 13 nearest dams av. 15324 M, 781 F. A son of Lake Louise May Rose King.

Sire: **DOUGLASTON KHAPA'S KENYON**

Dam: **DOUGLASTON MEMOIR'S RACHAEL**
A daughter of Ben Tulloch King Memoir, out of Douglaston Baroness Raiensworth, 11221—610—Jr2—365C—3x.

BUNNY AND RACHAEL WILL HELP YOUR FALL PRODUCTION

DOUGLASTON MANOR FARM
TRADE Reg U S MARK Pat Office

PULASKI, NEW YORK

1927 COLDSPRINGS 1957

PRESENTING FOUR YOUNG DAUGHTERS OF DEFENDER

NOTE THE SIZE, DEPTH AND POWER OF THESE INDIVIDUALS

DEFENDER is by Coldspring's Beauty's Romulus, AR, out of Dotty of West Side Farm, E '47 '48 '49 '54, 19282—929—Sr4—365—3x, *25338—*1329—11yrs—365—3x, Class Leader second place milk and fat.

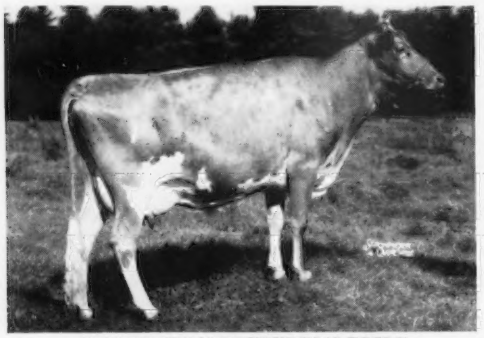

COLDSPRING'S DEFENDER'S PRIDE
Born December 6, 1954 — Now on test
Dam: **Conrad's Princess Virginia,** E '54
12856—730—5yrs—365—3x

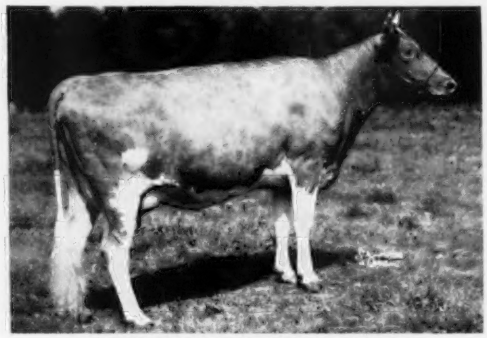

COLDSPRING'S DEFENDER'S BERTHA
Born April 21, 1954
On test with 4823—231—Sr2—3x in 162 days.
Dam: **Coldspring's B. R. Beverly,** VG '54
10859—574—Sr3—365C—3x

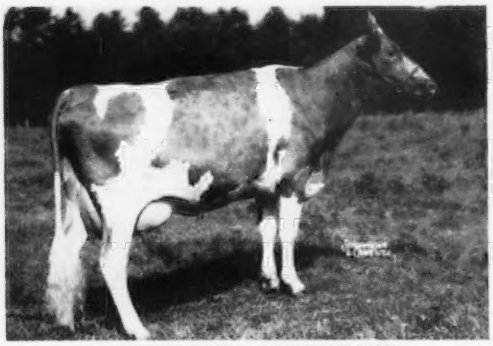

COLDSPRING'S D. COUNTRY MAID
Born November 12, 1954 — Now on test
Dam: **Coldspring's B. V. Freda,** VG '54
12100—613—Sr2—365C—3x
15599—882—Sr3—365—3x

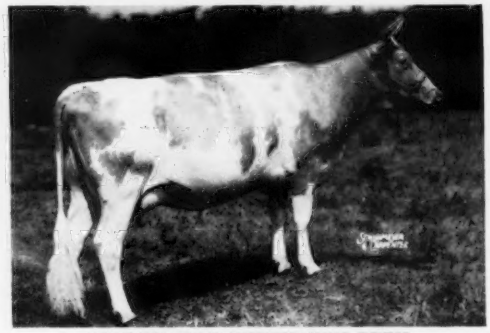

COLDSPRING'S DEFENDER'S BETH
Born May 29, 1954 — Now on test
Dam: **Coldspring's Hardwick's Beth,** E '51 '52 '54
17935—837—Sr3—365—3x
17643—908—5yrs—365—3x

★ CONSIGNED TO THE 10TH ANNUAL ROYAL GUERNSEY SALE, LANCASTER, PA. THURSDAY, SEPTEMBER 26, A FRESH 3-YEAR-OLD

COLDSPRING'S L. R. ILONA
Born May 12, 1954
Due August 15, will be started on test.

Sire: **McDONALD FARMS LE RELIABLE**
By McDonald Farms S. Leader, AR, out of McDonald Farms Honeybloom, E '47 '48 '52, 11162—658—6yrs—365C—3x.

Dam: **COLDSPRING'S ROMULUS IRIS**
16025—746—Sr2—365C—3x
18738—869—Sr4—365C—3x

Ilona's Dam

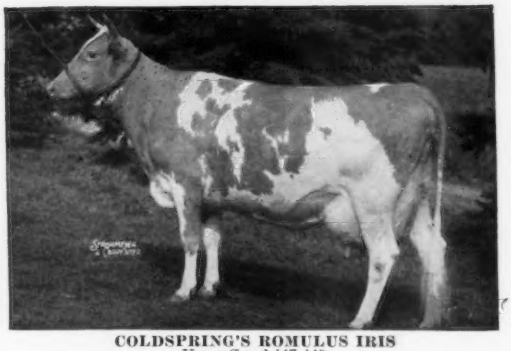

COLDSPRING'S ROMULUS IRIS
Very Good '47 '49
3 AR daus. include Coldspring's B. R. Iris, E '54, 19488—*1019—Sr3—365C—3x.

VISIT OUR HERD AND SEE THE DEFENDERS

FOR A STRONGER FOUNDATION ADD SOME BEAUTY

COLDSPRINGS FARM

SUGARLOAF, PENNSYLVANIA
HAZLETON, PENNSYLVANIA

Accredited for Bang's 57 . . . Accredited for T. B.
Est. S. C. PRICE, Owner
Phone Conyngham Sunset 8-5331

JAMES STRADNICK, Herd Manager
Phone Conyngham Sunset 8-5333

BULLS... in the WYNO FARM SALE OCTOBER 28

THREE SAINT SONS

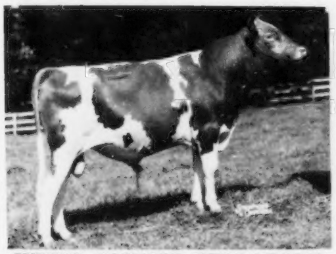

WYNO SAINT'S BELLARION

Born November 7, 1955

Dam: **Goodleigh Consort Belinda** (VG), 12946—595—Jr2—365C—3x. One of our best families—he has been in heavy service in our own herd.

Bellarion's Full Sisters

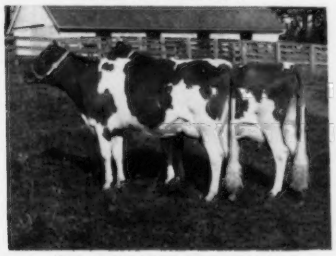

Res. All-American Produce, 1956
Saint's Linda (E)
Saint's Bonnie (VG)

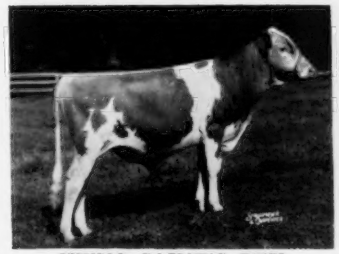

WYNO SAINT'S REX

Born August 29, 1956

His dam and granddam both E with E udders—Rex combines several of the breed's most prepotent sires.

Rex's Dam

Wandamere Douglas Reta (E)
14860—734—Sr4—365—3x
Next Dam: **Wandamere Lad's Rosalie** (E)
13357—708—9yrs—365C—3x

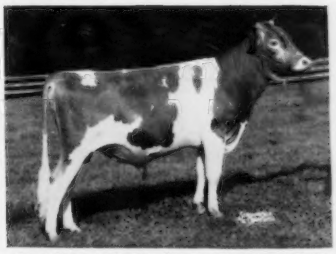

WYNO SAINT'S AUGUSTINE

Born March 1, 1956

An own grandson of LADY AUGUSTA—a bull of extreme character and quality.

Augustine's Dam

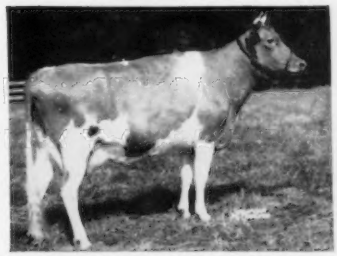

McDonald Farms Le Augusta (VG)
12367—587—Jr3—365C—3x
Next Dam: **Douglaston Lady Augusta** (E)
12106—607—E—3x

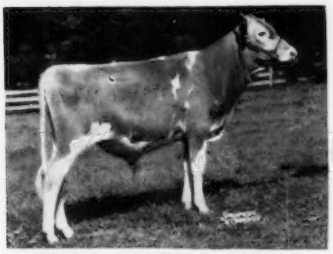

WYNO STATELY MIDAS

Born October 29, 1956

Sire: **McDonald Farms Pre-Statesman**

His two granddams among the breed's very top cows—a full brother at Crossland Farms, Ontario—a maternal brother at Ken Price's, Washington.

Midas' Dam

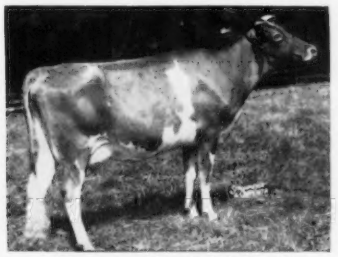

Wandamere Bond's Mirth (VG)
13803—674—Jr2—365C—3x
Next Dam: **Wandamere Pride's Dairymaid** (VG)
18753—885—Sr4—365—3x

If you are looking for your next herd sire, these five merit your consideration — they have been selected from the heart of our breeding program — they are attractive individuals — and they have the solid total inheritance necessary to be herd improvers —we will stand behind each of them.

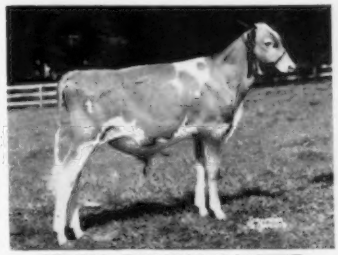

WYNO BOND'S PANZER

Born February 20, 1957

Sire: **Wandamere Anson's Bond**

A very attractive young bull with extreme dairy character—a maternal brother at Villageside Farm, Catawissa, Pa.—his dam is one of our very best Saints.

Panzer's Dam

Wyno Saint's Pansy (VG)
12584—654—Jr2—365—3x
Traces to **Walnut's Ella's Pansy** (E)

WYNO *Farms Guernseys*

ALVIN R. BUSH
ALVIN C. BUSH

GOLDEN GUERNSEY

MUNCY, PA.

LEE YOST, Manager
Phone 63001
PENN YOST, Herdsman

LOUIS MERRYMAN'S 99th SALE

Maryland State Fairgrounds — Timonium, Maryland

Monday, September 16, 1957 12:45 P. M. D.S.T.

At present, August 16, we have about 40 Head in, and will have about 30 more fresh cows and bred heifers.

DAUGHTER IN SALE

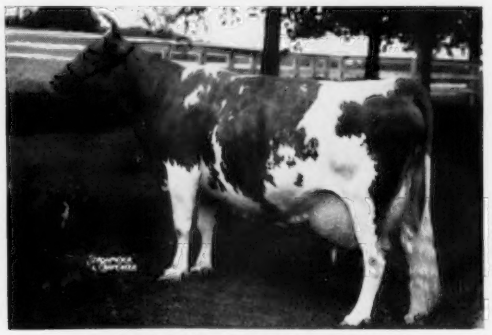

SECRET'S SAPPHIRE, VG
14994—773—Jr2—365—3x
17268—815—5yrs—365C—3x

Dam of CURTISS CANDY KITE, fresh, in sale, by Curtiss Candy Levity Heir (see below)

TWO GRANDDAUGHTERS IN SALE

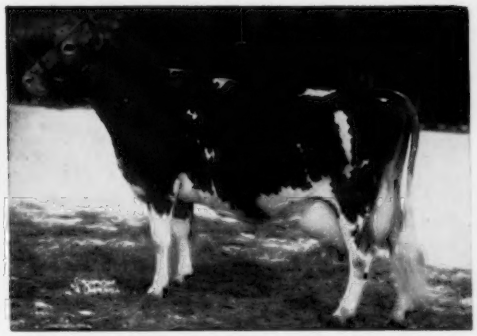

DOTTY OF WEST SIDE FARM, E
19282—929—Sr4—365—3x
*25338—*1329—11yrs—365—3x

Has 2nd highest milk and 2nd highest butterfat record of the breed. Classified Excellent 4 times. Dam of Coldspring's B. R. Demonstrator, sold for $5,800, sire of 2 bred heifers in sale.

TWO DAUGHTERS IN SALE

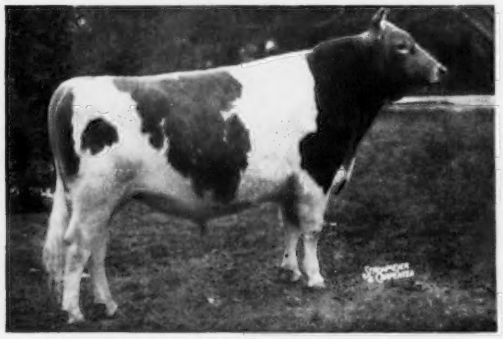

CURTISS CANDY LEVITY HEIR
Gr. Ch., N. D. S., 1946

Sire of FAIRFIELD L. H. ADIA (in sale) and Curtiss Candy Kite (see above).

SEVERAL GRANDDAUGHTERS IN SALE

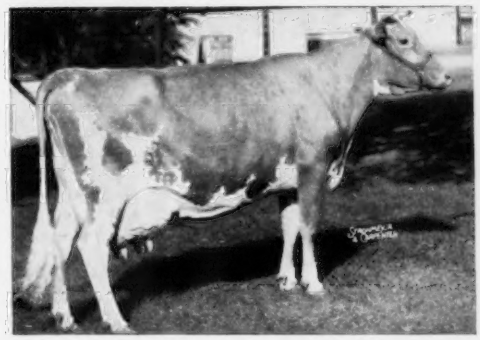

QUAIL ROOST NOBLE PRIMROSE, E
13894—704—GG
12415—630—4E
15730—744—Jr4—365C—3x
13411—644—5yrs—365—3x
Sold for $17,000.

1st 4 Yrs., Sr. & Gr. Ch., 1st Best Udder, D. C. C., 1946; 1st Aged Cow, Sr. & Gr. Ch., 1st Best Udder, N. G. S., 1947.

For Catalogs Write: **THE MERRYMAN COMPANY — Sparks, Maryland**

John B. Merryman, Auctioneer
Phone: Manor 561-M-1

Louis McL. Merryman, Sparks, Md.
Phone: Cockeysville (Md.) 57

George W. (Dutch) Snyder, St. Johns, Pa.
Phone: Drums-Parkview 3-2251